TERRY SPENCE
Award winning news.
C-FAX 1070 NEWS

Victoria Times

93rd YEAR, No. 60 ★★ VICTORIA TIMES, THURSDAY, AUGUST 19, 1976 15 CENTS DAILY, 30 CENTS SATURDAY

WE'RE CLEARING OUR 1976 FORD CARS AND TRUCKS RIGHT NOW!
peter pollen ford

MICE SENT RUNNING . . .

KINGSTON (CP) — Four young women, employed this summer by the natural resources ministry near Bon Echo Provincial Park think they have solved the problem of getting rid of mice.

Plagued by mice that persistently raided their cabin food supplies at night, the women set out rat poison each night but to no avail.

Then one night this week one of the women accidently left her tote bag partially open. Inside was a full box of a chocolate-coated laxative.

Next morning the laxatives were gone and the mice have not been seen since.

SUMMER RAIN is a damp nuisance to most folk but when you're young and your bones don't ache, you'll suffer most anything, even the steady drizzle that bathed Barbara Farley, 11, and friend Devon Miles, 11, outside Memorial Arena today. Pair became partners under plastic sheet as they awaited 6 p.m. opening of arena doors for one-night stand by Bay City Rollers rock group. Kids hope group's Edmonton experience Wednesday—show only ran 40 minutes when screaming fans rushed stage — isn't repeated tonight. Miserable weather is likely to continue tomorrow, says weatherman, as stores in town report healthy sales of umbrellas and rain gear. (Bill Halkett photo)

B.C. Boosts Welfare Rates

By LIZ HUGHES
Times Staff

Welfare rates for 33,009 recipients in B.C. will increase as much as $70 a month on Oct. 1, Human Resources Minister Bill Vander Zalm announced today.

The biggest increase of $70 will go to 6,000 welfare recipients between the ages 55 and 59. The increase takes the basic income assistance allowance for that category from $160 to $230.

The 20,000 single parents on welfare will receive increases of $50 a month under the new rate schedule.

The rate for a single parent with one child will go from $270 to $320.

The 7,000 two-parent families with an unemployable bread-winner will also receive a $50 a month increase. A two-parent family with one child will get $370 on Oct. 1 instead of $320.

The entitlement for recipients under the age of 55 who have no dependents remains the same. A single person under 55 now receives $160 a month and a couple under 55 receives $270.

Vander Zalm said the new rate structure reflects his department's feelings that certain age groups and categories of people face a much difficult financial situation than others.

"The person 55 to 59 who has additional age as a handicap in finding a job, needs our consideration," he said.

"And we have about 20,000 single parents in this province who are receiving benefits. Maybe this little extra can provide a little something for the youngsters and make their lives more pleasant," he said.

The rate increases are the first in two years.

Vander Zalm said a key feature of the new formula is that the increased benefits will not be provided until after a person has been on welfare for more than four months.

"The thrust of our new rate schedule will be at those people who are truly having difficulty in resolving their financial situation and really do require additional help to meet ongoing expenses.

The increase will ard at least $1.7 million a month to the province's welfare bill.

U.S. TIES QUAKE AID TO BASES?

Washington Post

WASHINGTON — The U.S. Agency for International Development proposes to use the recent Philippines earthquake to advance negotiations for U.S. military bases there and at the same time to spike efforts in Congress to limit aid to governments accused of violating citizens' rights.

"If anything," says a memo prepared in the agency, "providing disaster relief in this situation makes a strong case for not having blanket prohibitions against providing foreign aid . . . to a country accused of violating its citizens' human rights."

At another point the memo — prepared by Gen. Earle Anderson, director of the office of foreign disaster assistance — says. "A major consideration is the renegotiation of the U.S. bases agreement.

"In a nutshell,' the memo goes on, "the major political consideration is that we have an opportunity to demonstrate the importance of these bases to (the Philippine government) by actively involving U.S. resources deployed from these bases in the relief effort.

"Our interest in maximizing our use of these bases will, in turn, have impact on what

See QUAKE Page 2

TRUDEAU'S POOL WIRED WRONG?

OTTAWA (CP) — At least $7,500 is being spent to change the wiring on the prime minister's swimming pool, making it conform to Ontario regulations that should have been met originally, Conservative MP Tom Cossitt said Wednesday.

The MP from Leeds, who has often criticized the pool installed at Prime Minister Trudeau's residence, said installation of incorrect wiring amounted to "a comedy of errors for the taxpayer."

Jean Charpentier, press secretary to Trudeau, said some maintenance work is under way at the residence but he could not say what was involved.

But he denied an allegation by Cossitt that the department of public works was ordered to put the work off until summer.

The MP said the prime minister's office ordered "rectifying work be left until Parliament's summer adjournment so that the matter could not be questioned in the House of Commons."

A spokesman for Trudeau said repair work was under way now, not because the Commons is not sitting, but because the prime minister and his family are overseas.

"That way they won't disturb him," the spokesman said.

Cossitt has long criticized construction of the Trudeau's $200,000 swimming pool, connected to their house by a 50-foot carpeted tunnel. And over the years he has insisted on public disclosures of public spending at the PM's residence — including everything from teapots and salad dryers to bedroom suites and furnace repairs.

Ford Picks Dole

Times News Serivces

KANSAS CITY, Mo. — President Ford today picked Kansas Senator Robert Dole as his Republican running mate for the crucial Nov. 2 election fight.

Ford's selection announced following his own victory over challenger Ronald Reagan as the party's presidential nominee, was a major surprise since Dole, 53, is little known in national politics.

But Dole's major advantage is that there is little controversay in his background to cause any further friction in the sharply-divided party.

A veteran of the Second World War, Dole suffered a crippled right hand as a result of war wounds.

Dole, a lawyer, has served in the U.S. Senate since 1970.

The Ford-Dole team faces a formidable challenge from Democrat presidential candidate Jimmy Carter. National opinion polls place Carter sharply ahead in natinal popularity.

Earlier, Ford met with Reagan to discuss the vice presidency, but did not offer the defeated Californian the job.

Ford's long struggle with Reagan came to an end

See DOLE Page 2

NEWS BRIEFS

Lassa Suspect

VANCOUVER (CP) — The city public health department says it has placed another person in quarantine as part of the nation-wide hunt for persons in contact with a possible lassa fever victim in Toronto.

Moon Sample Taken

MOSCOW (CP) — The Soviet lunar spaceship that landed on the moon Wednesday has picked up a sample of moon soil and is on its way back to earth, Moscow Radio reported today.

Soufriere Settles

POINTE-A-PITRE, Guadeloupe (AP) — Light ash spewed from the Soufriere volcano today, and seismographs indicated a subsidence of the internal turbulence that has poured out deadly gasses, steam and ash for more than a month. But people evacuated will not be allowed to return home for at least two weeks.

Gold Recovers

LONDON (Reuter) — The price of gold rose by more than $1 an ounce in busy trading on London bullion markets today after gold fell by more than $4 Wednesday to $108.10 (U.S.) an ounce at the afternoon fixing.

Consulate Closed

CAIRO (UPI) — The government Wednesday ordered the Libyan consulate in Alexandria closed "in order to ensure the safety of its employees."

Hydro Sees Rate Hike

B.C. Hydro warned today acceptance of a wage settlement with the Office and Technical Employees Union will probably result in higher electricity and gas rates later in the year.

However, John Saxton, manager of B.C. Hydro's public information service said it is likely management will nonetheless reluctantly recommend acceptance of the settlement to the utility's board of directors.

The proposed settlement was worked out by industrial inquiry commissioner Hugh Ladner. Earlier today the union announced it would recommend acceptance to its 3,300 members. (See story Page 7.)

Neither the union nor Hydro management are releasing details of the agreement.

Hydro general manager J. Norman Olsen said the effects of the proposed settlement are still being evaluated.

He said that rather than be faced with the possibility of work stoppages or curtailment of service, he is prepared to recommend acceptance, despite "a severe financial burden" being placed on the utility.

He said Hydro experienced a loss of $31.3 million last fiscal year and a further loss of $1.7 million was recorded for the first two months of the current fiscal year.

Olsen said it is clear Hydro cannot absorb the impact of the labor proposals and other increased costs with its present rate structures.

Electricity and gas rates will have to be reviewed later this year, he said.

WORDPLAY

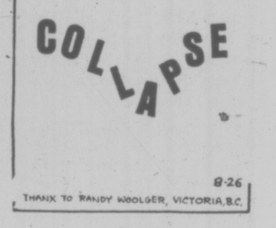

No Federal Cutoff —Bennett

EDMONTON (CP) — Although much of the opening day of the premiers' conference Wednesday was spent on the issue, Premier Bill Bennett of B.C. thinks the subject of the end of federal revenue guarantees to the provinces isn't as big as it seems.

The premiers ended Wednesday's session with three communiques, including one on the revenue guarantee, in which they termed Ottawa's decision to withdraw the guarantee "unconscionable."

But Bennett told reporters following the session he doesn't "think for a minute" the federal government really intends to end the guarantees.

He said the announcement of the withdrawal was a matter of "bad judgment" and he didn't expect the federal government to proceed.

The guarantees resulted from changes in the federal income tax structure in 1972. The federal government offered the guarantees to ensure that no province lost revenue because of the changes.

Bennett said B.C. was among those provinces urging that the communique on the state of the economy include a reference to reassessing the anti-inflation program to stimulate employment.

Region Seeks $42M Hike In Borrowing for Sewers

The Capital Region Board wants to boost its borrowing power by $42 million so it can handle likely sewer projects in Colwood, Langford, Metchosin, View Royal, Sooke, Ganges, Sidney and Central Saanich.

Board chairman Jim Campbell said today the amount is based on a "generous" estimate of a number of sewage projects the board thinks "possible if not even likely" in the next few years.

But he also noted that ratepayers will have to approve them first either by petitioning for them or in a referendum vote.

The list includes:

—$10 million for trunk sewers and outfall in the "western sector," where Dunhill Development Corporation and the region are developing an 850-acre housing scheme in Colwood and other subdivisions are planned there and in Langford. An outfall is proposed at Albert Head.

—$7 million for a sewerage scheme in View Royal, where ratepayers have twice voted it down, and another $7 million for a similar project in Sooke.

—Another $7 million for a total of $12.6 million needed for the Clover Point outfall project just under way, a project which includes the controversial siting of a pumping station at Shoal Bay. The region is co-ordinating the work for Saanich, Victoria and Oak Bay.

—$2 million for expansion of the Central Saanich sewage treatment plant, $1 million for a similar expansion to the plant in Sidney and $1 million for sewers and a treatment plant at Ganges on Salt Spring Island.

The balance of the list has $3 million projected for a Finnerty outfall, $1 million for Gorge trunk sewers, $1 million for a Colquitz trunk and $2 million for a city boundary trunk sewer.

The regional board was given the job of providing trunk sewers and handling sewage disposal throughout the Capital district when it was organized nine years ago.

INDEX

Classified 386-2121
News 382-3131

	Page
Births	24
Classified	24-36
Comics	16
Deaths	36
Entertainment	22, 23
Family	20, 21
Finance	8, 9
Gardening	25
Sports	12-14

WEATHER
Tonight, Friday: More Rain

S. Africa War Urged

Times News Services

COLOMBO, Sri Lanka — Zambian President Kenneth Kaunda has appealed to the 85-nation non-aligned summit meeting for arms and ammunition for a war against white minority governments in southern Africa.

Kaunda, regarded as one of black Africa's moderate leaders, said the "racist regimes" had rejected the Organization of African's Unity attempts to bring about change peacefully, and now "there is no turning back."

"The countries of the non-aligned movement should now individually or collectively increase their contribution to the armed struggle of the people of southern Africa," Kaunda said late Wednesday in a speech before the summit conference of non-aligned nations. (See also page 17)

Cuba, which sent troops to aid Marxist forces in the Angolan civil war, is a member of the non-aligned group, and observers here interpreted Kaunda's speech to mean in part that he has no objections to further help from Cuban soldiers in southern Africa.

Meanwhile, South Africa police today fired their guns into a crowd of 1,000 blacks massing near a police station in the east coast city of Port Elizabeth.

Thousands of blacks rampaged through the streets of three Port Elizabeth black suburbs burning cars and buildings in the second day of racial riots in which at least 14 persons have died.

A police spokesman said the rioters were "still active" in the black enclaves of Brighton, Zwide and Kwazekele. He said 23 blacks were wounded and 31 arrested in violence in incidents where police fired on crowds.

Alert In Korea

Times News Services

SEOUL, South Korea — The United States and North Korea today put their combat forces on alert in Korea in the wake of Wednesday's slaying of two American officers in the truce village of Panmunjom.

"We have taken the precautionary move of increasing the readiness status of the forces in the area," a Pentagon spokesman said in Washington.

North Korea announced it had ordered its armed forces into a state of combat readiness because of the U.S. reaction to what American officials called the "brutal murder" of the two officers.

HEART FUND OVER THE TOP

A generous response by Victorians has put a campaign to raise $4,000 toward expenses of a 21-year-old Saanich woman needing open heart surgery at the Mayo Clinic in Rochester, Minn., way over the top.

This morning the fund stood at $6,528.50.

Julie Freeman of 3975 Maria Road, accompanied by her mother, is now in Rochester and her operation is scheduled for Monday.

Born with the heart on the wrong side of her body, she underwent an operation when she was 12, an artery being taken from her arm and inserted between her heart and lungs. The operation enabled her to breathe better, curing the pains in her arms and legs, caused by poor circulation.

The provincial government donated $5,000 toward Julie's Mayo Clinic expenses and the B.C. Heart Foundation will pay transportation costs and boarding expenses for Mrs. Freeman.

The Open Heart Society of B.C. led the campaign to raise the extra $4,000 that was needed.

A spokesman said today the surplus will be used as a holiday fund for Julie.

Cut Immigration in Half—Report

By DAN POTTIER
Times Ottawa Bureau

OTTAWA — Canada should start planning now for the year 2000 and the cornerstone should be putting limits on immigration and natural population growth, according to the Science Council of Canada.

In a report released Wednesday, the council recommended that Canada's population should be allowed to reach only 29 million by the end of the century compared to the 35 million it would reach without efforts to control it.

Given that the fertility rate has stabilized, the report says the flow of immigration would have to be checked to keep the population level down. Based on current rates immigration would have to be halved.

The council sees this as the key way to limit demand on Canadian resources and enable technology to meet growing demands for dwindling reserves of food, minerals and energy supplies.

Planning is the main theme of the report called Population, Technology and Resources. It explores how science can help that planning once the moral and political decisions have been made.

It is basically the science council's contribution to the limits to growth debate of the past few years; it applies the arguments for marshalling resources to the Canadian scene.

The science council, an advisory body to the government, says the report is designed to spur debate and to dispel certain "myths" about Canada.

These myths included beliefs that the country's agricultural potential was more or less infinite and that its resources and land area would always support a virtually open-door immigration policy.

Questions were raised at a council press conference on reports that former council member Fernand Dequin wanted to present dissenting views on the recommendations.

John Shepherd said Sequin had prepared such a report but that it had been rejected as "inadequate" by the council.

See CUT Page 2

French Ban in Aviation Facing Legal Challenge

CLOSE SHAVE by three members of Ottawa Kingfish Swim Club had little effect on their performance in Canadian Swimming Championships in Vancouver. Three-members of 200-metre medley relay team (left to right), Kirsten Feldman, Kelly Merklinger and Anne Yerxa, shaved heads to reduce friction and tried unsuccessfully to persuade team-mate Jennifer de Frietas (centre) to do likewise. It was all to no avail as team finished ninth.

QUEBEC (UPI) — Roger Demers, president of a dissident French-speaking group of aviation workers, Wednesday announced the launching of a legal challenge to federal regulations banning the use of French in most air-to-ground flight communication.

The move was supported by two Liberal members of Parliament, backbenchers Pierre de Bane and Serge Joyal.

Demers, president of Les Gens de l-Air, said at a press conference attended by both de Bane and Joyal, "We've launched legal action to contest the order in council issued by Minister of Transport Otto Lang late last July."

The order provided for stiff penalties against pilots and air traffic controllers who use French rather than English in instrument rule communications.

Demers said of the order, "We feel it is unconstitutional and definitely contradicts the Official Languages Act."

The Official Languages Act gives both languages equal status in all federal matters.

Demers said "we do not believe the minister can use the Aeronautical Act to issue such an order.

"The Official Languages Act has precedence over the Aeronautical Act and that's the basis of our actions which were registered today and will be deposited in court here in Quebec City tomorrow (Thursday) morning.

"I can't imagine the courts would rule against the Official Languages Act, which is actually the basis of their constitution and the basis of our (French-Canadian) existence within confederation.

"We don't believe any Francophones in this country will ever accept to be considered as second-class citizens," he said.

Lang agreed to make the cabinet order under pressure from the Canadian Air Traffic Control Association (CATCA) and the Canadian Air Line Pilot's Association (CALPA).

The two groups oppose the idea of bilingual air traffic control and shut down Canada's air industry for nine days over the matter just before the Olympics were due to start in Montreal.

Demers said, "I am not accusing the Minister of Transport of being a racist, just CALPA and CATCA. They forced the minister to sign this order in council, and that is what caused all the troubles.

De Bane is acting as political adviser to the group and Joyal is one of two lawyers handling the case against the government.

Dole Ford's Choice

Continued from Page 1

Wednesday night when he was nominated to carry the Republican party's battle-scarred standard.

The 31st Republican National Convention gave Ford the nomination in the raucous atmosphere of Kemper Arena, where pro-Reagan delegates created near-bedlam with constant blowing of party horns that drowned out the platform speakers.

When the tumult and the horn-blowing subsided, however, Ford had the nomination after a nine-month struggle that was one of the closest presidential nomination campaigsn in history.

Embittered conservative supporters of Reagan charged that their candidate threw away chances for the nomination by using "Mickey Mouse" trickery instead of fighting on foreign policy issues like the Panama Canal.

The conservatives also disclosed that Reagan had betrayed them in their efforts to stand up to Ford on foreign policy issues.

"He (Reagan) can go to hell," a conservative spokesman declared. "If you lie down with dogs, you get up with fleas."

Quake Relief Tied to Bases?

Continued from Page 1

kinds of resources we bring to bear on the disaster," the memo adds.

A copy of the memo, which was prepared after a conference of AID and state department specialists in Philippine affairs, was made available to The Washington Post by Friends of the Filipino People, an forganization based n Cambridge, Mass., and opposed to the martial-law government of Philippine President Ferdinand Marcos.

A statement issued by the group deplored "the exploitation by the state department of the tragic human disaster for the furtherance of narrow U.S. interests."

The United States and the Philippines are involved in protracted negotiations over control of the bases at Clark Field and Subic Bay — the last remaining U.S. military positions in Southeast Asia after the recent withdrawal of American forces from Thailand.

Turkey Earthquake Kills 3, Injures 27

DENIZLI, Turkey (UPI) — An earthquake in western Turkey killed three persons and injured 27 others early today.

Panicky residents poured into the streets in their nightclothes.

The quake measured 4.6 on the Richter scale at the Istasbul Observatory.

"The epicentre was 225 miles south of Istanbul ... and may cause damage to weak buildings," an observatory official said.

An official of the Red Crescent, Turkey's Red Cross said, "one woman and two men died under the rubble of a house in one village.

In Manila, the tidal waves that swept more than a quarter of mile inland were blamed today for most of the casualties in the earthquake in the southern Philippines. The latest official toll is 3,131 killed, 3,117 missing and 89,274 persons homeless.

Unofficial sources estimated that 80 to 90 per cent of the dead and missing were drowned or swept away by the 30-foot waves from the Moro Gulf created by the first quake early Tuesday.

(Deadliest year for quakes, see Page 6.)

No Barge Leak Seen

MATHEWS, Va. (UPI)—Officials believe little, if any, deadly acid from a capsized barge seeped into Chesapeake Bay and most of 1,500 residents evacuated from the coastal area are back home today.

Attempts to right the capsized chemical barge were to begin today, U.S. Coast Guard Lt. Robert Varanko of the Hampton Roads marine safety office said.

Varanko said the barge's cargo of corrosive sulphuric acid and oleum, an acid concentrate which a Coast Guard spokesman said would "kill everything in its path," seemed to be almost intact. The capsized vessel was secured offshore to an anchored Navy crane barge for the night.

TOURIST ALERT

The following persons are asked to contact the nearest detachment of the RCMP for an urgent personal message:

Rev. Ole Brunn, Leader, Sask.; Robert and Eldie Buttler, Cranbrook; Gary Curtis, Elkford; Mrs. Jordan Elora, Hamilton; Mr. and Mrs. Willis Fawns, Lethbridge; Robert Hauswirth, Calgary; Edward Knopp, Edmonton; Philip Partington, Canton, Conn; Karl Youck, Regina.

Charges Due On Break-In

Charges are expected later today against a juvenile and two 17-year-old youths arrested after an overnight breaking and entering at the A & W drive-in, 1921 Oak Bay.

Police said the interior of the building had been sprayed with a chemical fire extinguished and $5 in cash was taken.

the weather

Cloud and rain associated with still another Pacific disturbance reached the north coast Wednesday evening and spread slowly inland and down the coast overnight. The system spread across the province today giving rain to the Interior and showers in the south. There is still no change in sight to the current weather pattern with cool unsettled weather expected to persist beyond the weekend.

ENVIRONMENT CANADA WEATHER OFFICE
10 A.M. FORECASTS
Valid Until Midnight Friday

Greater Victoria: Lows tonight near 11. Friday, cloudy with a few showers. High Friday near 18.

Greater Vancouver, East Vancouver Island: Lows tonight near 12. Friday, cloudy with a few showers. Highs Friday near 18.

North and West Vancouver Island: Lows tonight 10 to 12. Friday, cloudy with showers. Highs Friday near 15, except near 18 inland.

TEMPERATURES

	Max.	Min.	Precip.
Yesterday			
Victoria	18	10	—
Normal	20	12	—
One Year Ago			
Victoria	15	11	2.8
Across Canada			
P. Rupert	15	10	2.5
P. George	19	8	2.3
Terrace	17	9	3.0
Port Hardy	15	11	5.8
Tofino	18	11	1.5
Comox	21	13	3.3
Vancouver	19	13	—
Kamloops	24	14	—
Cranbrook	20	7	0.3
Williams L.	18	9	0.5
Fort Nelson	17	12	—
Peace River	20	6	—
Edmonton	22	6	0.5
Jasper	17	7	—
Banff	17	4	1.0
Calgary	21	11	—
Lethbridge	24	10	—
Medicine Hat	23	9	—
Saskatoon	26	13	0.3
Swift Current	25	14	—
P. Albert	26	9	—
Moose Jaw	25	11	—
Regina	26	13	6.4
Yorkton	28	13	—
Thompson	24	13	—
Brandon	29	16	21.1
Winnipeg	31	19	0.5
Kenora	32	21	4.6
Toronto	27	11	—
Ottawa	25	13	—
Montreal	23	11	—
Quebec	23	9	—
Halifax	21	8	—
Charlottetown	16	8	—
Fredricton	20	5	—
St. John's	16	4	—
Whitehorse	13	7	0.3
Yellowknife	20	14	1.3
Churchill	28	15	—
United States			
Seattle	23	13	—
Spokane	24	10	—
Portland	25	12	—
Miami	27	22	—
San Francisco	19	16	8.9
Los Angeles	24	18	—
Las Vegas	34	17	—
Phoenix	38	24	—
Chicago	29	17	—
New York	26	17	—

World Temperatures: Amsterdam 23, 11; Athens 31, 22; Bangkok 31, 26; Beirut 33, 24; Berlin 21, 11; Brussels 27, 10; Copenhagen 28, 17; Frankfurt 27, 15; Geneva 24, 12; Helsinki 21, 11; Hong Kong 32, 28; Johannesburg 20, 5; Kiev 16, 15; Lisbon 28, 17; London 24, 13; Madrid 33, 16; Mexico City 23, 13; Moscow 23, 13; Paris 25, 16; Rome 22, 15; Sao Paulo 25, 18; Seoul 29, 22; Singapore 29, 25; Stockholm 24, 9; Taipei 35, 25; Tehran 33, 22; Tel Aviv 30 21; Tokyo 29, 22.

CITY'S WEATHER RECORD

Sunshine, Aug.	86.1 hrs.
Last August	155.4 hrs.
Normal (30 Years)	174.5 hrs.
Sunshine, 1976	1480.8 hrs.
Last Year	1584.1 hrs.
Normal (30 Years)	1589.4 hrs.
Precipitatiton, Aug.	18.1 mm
Last August	8.1 mm
Normal (30 Years)	10.0 mm
Precipitation, 1976	401.3 mm
Last Year	308.9 mm
Normal (30 Years)	335.4 mm

(Pacific Daylight Time)
Sunrise Sunset Friday
Sunrise 6:14 Sunset 20:20

TIDES AT VICTORIA HARBOR
(Tides listed are Pacific Standard Time)

	Time H.M.	Ht. Ft.	Time H.M.	Ht. Ft.	Time H.M.	Ht. Ft.	Time H.M.	Ht. Ft.
19	04.40	3.3	12.45	6.9	14.00	7.0	20.15	8.2
20	05.30	3.0	13.00	7.0	16.30	7.5	21.05	8.3
21	06.05	2.6	13.45	7.2	17.15	7.5	22.10	8.4
22	06.55	2.3	15.30	7.5	18.00	7.3	23.30	8.5

TIDES AT SOOKE

	Time H.M.	Ht. Ft.	Time H.M.	Ht. Ft.	Time H.M.	Ht. Ft.	Time H.M.	Ht. Ft.
19	03.50	4.2	10.30	6.7	13.45	7.2	19.35	9.1
20	05.00	3.8	11.15	7.1	15.30	7.6	20.25	9.3
21	05.30	3.5	13.05	7.5	14.45	7.5	21.30	9.5
22	06.15	3.2	13.15	7.8	16.15	7.4	22.30	9.7

TIDES AT FULFORD HARBOUR

	Time H.M.	Ht. Ft.	Time H.M.	Ht. Ft.	Time H.M.	Ht. Ft.	Time H.M.	Ht. Ft.
19	05.30	3.8	14.25	9.2	17.45	8.8	22.30	9.6
20	06.35	3.4	15.20	9.6	19.05	8.9	23.30	9.7
21	07.20	3.0	15.45	10.0	20.05	8.8		
22	00.15	9.8	08.10	2.7	16.20	10.2	20.55	8.5

THE OUTCASTS by Ben Wicks

Cut Immigration—Report

Continued from Page 1

Dr. O. M. Solandt, who chaired the committee which produced the report, said the Sequin report was "unrelated to this report. It dealt with disgruntlement on other matters and I agree with not publishing it."

Population, urban development, land use, agricultural policy and energy form the key points of the recommendations made by the council as it looks toward the year 2000.

It saw urgent need for a national policy on agricultural land use. Agricultural land should be designated for agriculture only and Ontario and Quebec should do this immediately.

The country should also intensify food production to meet not only future domestic needs but also to meet some of the world need which is edging higher because of population growth.

Energy conservation through higher prices is urged "but this should not be enforced to the point of preventing desirable economic growth."

Efforts should be made to quantify our present energy resources and to study new energy sources such as solar power.

Urban areas can and should be planned to absorb further population growth without taking up much more land. Good design could decrease the sensation of crowding without undue risk of higher pollution.

The report says that although it "may seem incongruous that the second largest country in the world should seek to limit its numbers", much of it was wilderness and there was a need to share our assets.

A wide-open immigration would not help world overpopulation, it says, because even if Canada let in 100 million people in the next 25 years "we would absorb only one year's world population growth at current fertility rates."

"Canada's world role might then be found more in exporting food and other valuable commodities than in encouraging immigration."

"If Canadians are to feel justified in maintaining our present lifestyle, we will probably find it impossible to restrict access to our resources . . . in the face of rising world demand."

The report says that "keeping our own numbers low might be the condition for us to significantly contribute resources to the world at reasonable prices, for Canadians consume resources at rates many times the world's per capita average."

The questions raised by all these problems have no "scientific" solutions, the council says, because the solutions call for a vision of the Canada of tomorrow which, in turn, relies on moral and political decisions.

★

Immigrant Cut Hitting Blacks?

TORONTO (CP) — Proposed reductions in immigration are aimed at black persons and herald the growth of racism in Canada, says Bromley Armstrong, a member of the Ontario Human Rights Commission.

He was commenting on the report of the Science Council of Canada, which said immigration must be reduced to 100,000 persons a year — about half the 1974 level — because of over-crowding in cities, limited energy and food supplies and decreasing farmland.

"There' no question Canada doesn't want colored people," he said, and added that the suggested restrictions "will play right into that feeling."

Fortunato Gerardo, Philippines trade commissioner to Canada, said Canada's international reputation as a land of opportunity will be damaged if such action is taken.

Gerardo said the proposal "sounds like the same racist stuff we've been hearing from the government bodies and institutions for the last couple of years."

Mahmood Khan, president of the Association of Pakistani Canadians of Toronto and Vicinity, said Canada is a big country with lots of room. It was too early for immigration curbs.

Hospital Cuts Dining Staff

NEW WESTMINSTER (CP) — The administration at Royal Columbian Hospital in this city near Vancouver has eliminated its entire dining room service staff in another step in its belt-tightening program.

Robert Macadam, deputy hospital administrator, said Tuesday that in the past five years hospital costs have risen "meteorically" and the hospital has been looking for areas of possible savings, one of which was the cafeteria service.

CAR WINDSHIELD DAMAGE?

QUICK! to your CPI Auto Glass Installation Centre

Your CPI Auto Glass Installation Centre has windshields and windows in stock made to factory specifications.
You get expert installation plus a one year guarantee against leaks.
That adds up to fast, dependable service when you have cracks or breaks.
Come and see us. Or, if your car's not driveable, call. We'll come and see you.

CANADIAN PITTSBURGH INDUSTRIES CPI
977 Fort St. 382-3166

Speedy installs shocks at prices which don't.

At Speedy, what we've done for the muffler business we're doing for shocks. Like no extra charge for installation. The parts are nothing less than the best. And fully guaranteed. And the whole thing comes with all the Somebody treatment we're famous for. We may never get anyone to laugh over a new set of shocks. But we won't be happy with anything less than a smile.

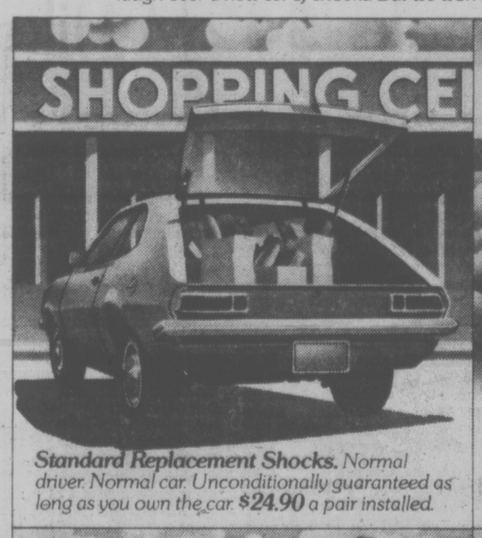

Standard Replacement Shocks. Normal driver. Normal car. Unconditionally guaranteed as long as you own the car. $24.90 a pair installed.

Heavy-Duty Shocks. Smoother ride, more control for big cars. Unconditionally guaranteed as long as you own the car. $33.90 a pair installed.

Spring Shocks. More stability, less roll for heavier loads. Unconditionally guaranteed as long as you own the car. $49.90 a pair installed.

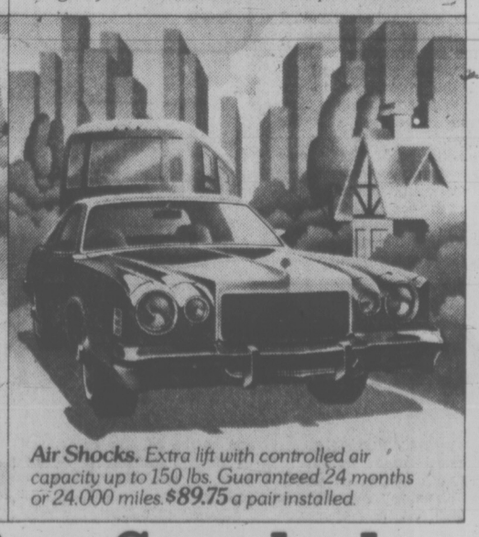

Air Shocks. Extra lift with controlled air capacity up to 150 lbs. Guaranteed 24 months or 24,000 miles. $89.75 a pair installed.

At Speedy you're a Somebody.

In Victoria: 2994 Douglas Street, Tel. 385-8717

CANADIAN WARTIME WRECK FOUND

KVIKKJOKK, Sweden (Reuter) — A Second World War bomber aircraft found on a remote Arctic plateau near here last weekend with three bodies inside was identified Wednesday by the British Embassy in Stockholm as being Canadian.

Meanwhile, Swedish aeronautical historian Bo Widfelt said he believes the plane's two crew members who survived the crash were a Lieut. D. I. Evans and a Cpl. B. J. Sowerby.

The wreckage of the twin-engined Hampden aircraft was discovered by hikers and was first believed to have belonged to the Royal Air Force.

But a brief message received by the embassy from its air attache, who was lifted by helicopter to the crash site, said the aircraft had been part of a Canadian squadron once based at Sumburgh in the Shetland Islands.

The squadron flew from the Shetlands to the Soviet port city of Murmansk, on the Barents Sea, in September 1942. Six Hampden planes were lost on the journey.

The embassy said the number of the plane has been sent to the defence ministry in London. There was no word of whether the identity tag is of the three bodies found in the aircraft have been located.

Five parachutes were in the plane and villagers in Kvikkjokk said they remember two airmen in flying suits staggering into the village after a crash.

Heritage Canada Funds for Crystal?

Cash from the $10 million Heritage Canada fund will be sought to help finance restoration of the city's old Crystal Garden, once the largest salt water pool under glass.

Ald. John Hayes said today he will contact the director of Heritage Canada in Ottawa as a means of saving the 51-year-old structure, perhaps for use as a botanical garden.

"Our only problem is money," Hayes said.

The city fell heir to the structure after it was built and operated by Canadian Pacific for 40 years, and continued to run the Crystal as a swimming pool and dance cum meeting hall.

It has languished in disrepair since the new Crystal Pool was opened on Quadra in November, 1971.

Among suggestions for disposing of the old brick structure is demolition to free the site for use as a convention centre or other commercial use.

Ald. Bob Wright is among the supporters of this plan. He is chairman of council's land use, central area and special development committee, and in January gave proponents of a restoration program 180 days to come up with a workable plan.

"It bothers him (Wright) to see it standing there," said Hayes "If something is not done soon he would like to see it torn down."

Although the time limit is up, the city agreed to let a film company use the Crystal Garden for a set in making David Copperfield next month, but there have been delays to next spring.

Hayes said he is sure council will not allow the building to be torn down at least for another few months.

N.W.T. TOWN GOES DRY

YELLOWKNIFE, N.W.T. (CP) — Prohibition will begin Friday in Rae-Edzo, the largest native community in the Northwest Territories.

The ban, with stiff fines and jail terms to enforce it, is the result of a July ballot in which more than 80 per cent of the local voters opted to outlaw possession and sale of alcohol.

The dry belt will extend over an area within a 15-mile radius of the Rae hamlet office, about 60 miles northwest of here, and will include two local campsites.

Signs will be posted on the Mackenzie Highway to warn motorists they are entering a dry zone.

Bootleggers may get a $1,000 fine, a four-month jail term, or both, on a first offence.

The Dogrib community of 1,400 had wanted to take action against its alcohol problems for some time but it wasn't until this summer that a plebsicite was taken.

PRO SOCCER'S NEW AWARD HONORS PELE

NEW YORK (AP) — An award in honor of Pele, the New York Cosmos star, will be presented annually to the top player in the North American Soccer League.

A panel of soccer writers and broadcasters from the 20 NASL cities will vote on the award, which is worth $10,000 to the winner.

It will be presented Aug. 27 in Seattle, one day prior to the NASL championship at the Seattle Kingdome.

Oil, Gas Tankers Studied for Arctic

OTTAWA (CP) — The federal government will study the use of tankers to move both oil and natural gas from the Arctic to southern markets.

Transport Minister Otto Lang says work on terms of reference for the study is just about complete. He expected the study to start within a few weeks.

The comments came in a letter, released Wendesday, to the Canadian Shipbuilding and Ship Repairing Association which last month wrote to Prime Minister Trudeau asking that government to investigate use of tankers to transport natural gas.

The association said that the technology for turning gas into a liquid and transporting it by tanker was well proven around the world. It felt the method could be used in the Arctic.

Suggestions already have been made to move Arctic oil by tanker, but most energy planners felt the natural gas would more likely be shipped south by pipeline.

Polar Gas, a consortium in which the government is a member, has carried out extensive studies on a pipeline from the high Arctic and expects to file an application early next year for the right to build the line.

But in a reply in Henry Walsh, president of the association, Prime Minister Trudeau said he agreed further study is needed on use of tankers to move the gas.

Bank of B.C. Assets Up 33 Per Cent

VANCOUVER (CP) — Assets of the Bank of British Columbia increased to $802,056,000 from $600,871,000 or 33.4 per cent during the first nine months of this year compared with the corresponding period in 1975.

Balance of revenue after provision for taxes rose 12.2 per cent to $2,026,000 or $2.64 a share from $1,806,000 or $2.70 a share, the bank reported Tuesday.

Share earnings decreased because there are more shares outstanding, the bank said in a news release. It said there were an average of 765,832 shares this year compared with 668,623 shares last year.

The bank also said it will offer shareholders pro rate 255,277 shares of unissued capital stock of the bank to shareholders of record at Sept. 8.

Shares will be offered at $17 Canadian on the basis of one share for each three shares held on the record date. The offer expires Oct. 13.

CONTINUING EDUCATION
University of Victoria

FRENCH LANGUAGE DIPLOMA PROGRAMME
for Adults
Beginning September 13

The Program objective is to assist adults to develop a level of French language competence that is functional throughout Canada and other French-speaking geographical areas.

SPECIAL FEATURES
* designed for adult students
* convenient morning afternoon and evening classes
* no previous knowledge of spoken French required
* placement according to present language ability
* emphasis on oral language competence; gradual introduction of the written language
* audio-visual methods employed
* Canadian materials and contexts included
* small classes

For detailed Programme Information, call the Division of Continuing Education, University of Victoria, 477-6911, local 4805, 8:30 a.m.-4:30 p.m.

School District elementary or secondary school teachers who require Bursary assistance should contact Mr. C. Fournier, Department of Education, 835 Humboldt Street, Victoria: 387-5902.

Scores Die in Beirut

BEIRUT (AP)—Random shelling killed scores of noncombatants Wednesday night and today as Christian and Moslem gunners battled in this Lebanese capital.

Hundreds of shells hit apartment buildings in the Christian residential quarter of Ashrafiyeh. Many residents spent the night in shelters.

Shells from Christian east Beirut fell at random in the Moslem quarters of west Beirut.

Hospitals estimated that more than 110 persons were killed during the night.

Christian rightists have given the Palestine Liberation Organization until today to reply to a cease-fire proposal or face a full-scale war in Lebanon's central mountains.

The offer called for a general cease-fire — the 55th in 16 months of civil war — coupled with a peaceful Palestinian retreat from mountain strongholds and Syrian-supervised peace talks.

Alexander Gemayel, the right-wing Phalangist party official who submitted the offer to the PLO through an Arab League mediator Wednesday, said that in case of an outright rejection, his party "will consider that the only possible solution is a military one."

Left-wing and right-wing sources said Gemayel gave the PLO until today to reply.

Quebec Leading Housing Starts

OTTAWA (FP) — Statistics Canada made it official Wednesday. Housing starts this spring soared to a seasonally adjusted rate of 275,000 in May with Quebec contributing heavily to the total.

The May figure for Canada was 13 per cent above the 245,100 total for April and 31 percent above the discouraging mark in May, 1975.

Starts in Quebec urban areas were very strong, the statistical agency reported, with 74,500 starts in May, up 54 per cent from April and 55 percent from May, 1975.

Apartment type starts in Montreal were up 129 percent over the figure for May, 1975.

Actual housing starts in Canadian urban areas were 22,799 units, up 33 percent from last year.

Only semi-detached and duplex starts failed to show an increase from the year-ago figures.

Total starts for the first five months of 1976 were 60 percent over the corresponding period in 1975.

Completions in the first five months of 1976 were up only seven percent from 1975 levels.

Future statistics are expected to show a slowing-down in the rate of housing starts but the early months provided a strong basis to expect housing starts will meet Urban Affairs Minister Barney Danson's objective.

Officials attribute the resurgence in housing starts to policy innovations announced last fall whereby lower income buyers can obtain additional federal assistance in home buying.

Although preliminary figures indicate the house-building pace has slackened in summer months, officials say a decline in mortgage interest rates would give the industry a new push.

LOCAL and LONG DISTANCE MOVING
RELIABLE TRANSFER OF VICTORIA LTD.
Member of United Van Lines
388-6466 4-11

FREE FILL
20,000 Yards
Hauling Charges Only
O.K. TRUCKING COMPANY LTD.
382-6136

VOTE NOTE

RE: REGISTRATION

Are YOU on the Voters' List? You CAN be, if you are a Canadian Citizen or British Subject, of the full age of 19 years, and have resided in Canada for the last 12 months and in B.C. for the last 6 months and are either residing in a given municipality or are the registered owner of property within that municipality.

NEW INFORMATION FOR NON-RESIDENT PROPERTY OWNERS

If you control by yourself or with your relatives a corporation that owns land in a Municipality or electoral area in which you do not reside, then such corporation may nominate a person to vote on its behalf.

MOVED RECENTLY?

Be sure to report any address change that has occurred since you were last registered.

REGISTER AT
The office of the Municipal Clerk in the Municipality in which you reside.

VICTORIA
No. 1 Centennial Square, 385-5711

SAANICH
770 Vernon Ave., 386-2241

OAK BAY
2167 Oak Bay Avenue, 598-3311

ESQUIMALT
1229 Esquimalt Road, 385-2461

CENTRAL SAANICH
1903 Mount Newton X Rd., 652-1154

NORTH SAANICH
1620 Mills, 656-3918

SIDNEY
2440 Sidney, 656-1184

PLEASE REGISTER

C. TAYLER HOME APPLIANCE LTD.
Dependability News
ACT AT ONCE!
FANTASTIC SAVINGS STARTS THURSDAY, AUGUST 19th, 1976 LIMITED SUPPLY

CLOSE-OUT on MAYTAG
Discontinued Dryers and Washers!
most models, colors available – a few demonstrators-but hurry!

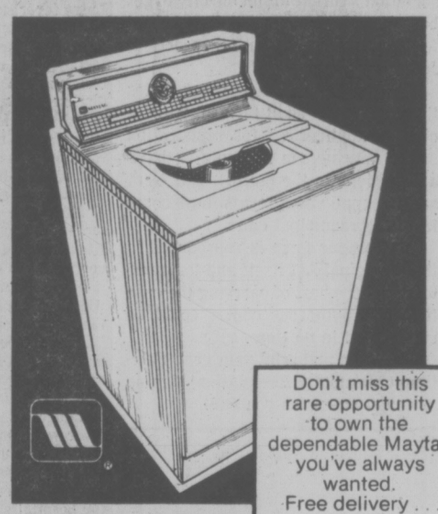

Every old model Maytag washer & dryer must go!
Take your pick. Factory fresh or floor models . . . haul it home. Save even more!

Don't miss this rare opportunity to own the dependable Maytag you've always wanted. Free delivery . . . normal installation

Maytag Heavy Duty Washers
• All-fabric washer with Permanent-Press cycle • Family size tub with Power Fin Agitator • Choice of 3 water levels • 3 water temps.

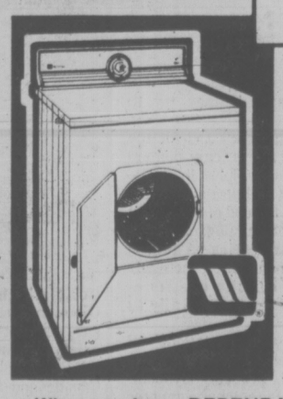

Close-out savings on famous MAYTAG Halo-of-Heat® DRYERS
• Permanent Press, regular and air fluff settings • Maytag Halo-of-Heat® Dryers dry clothes fast, gently • Easy to clean lint filter.

Regular model Maytag dishwashers sale priced for this event
BUILT-IN OR CONVERTIBLE MODELS
• Revolutionary Power Module with exclusive Micro-Mesh™ filter • 3 level washing action virtually eliminates pre-rinsing • Unsurpassed capacity.

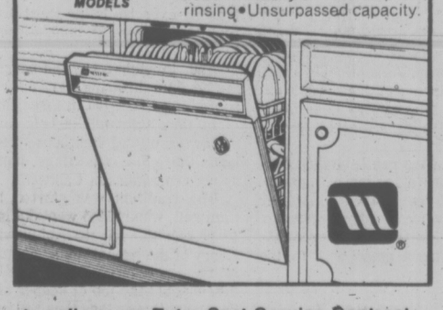

When you buy a DEPENDABLE MAYTAG we DON'T try to sell you an Extra Cost Service Contract.

Bill Wolf Dick Spooner Jim Inman Mona Lauzon Dave Paterson

LIMITED STOCK
ACT NOW FOR BEST SELECTION

C. TAYLER HOME APPLIANCE LTD.
SALES 383-3281—707 JOHNSON ST.—SERVICE 383-3541

• WE DELIVER
• EASY ON THE SPOT FINANCING
• WE PAY YOUR PARKING WHILE SHOPPING WITH US (JOHNSON ST. PARKADE)

STORE HOURS: MON. TO THURS. 8:30-5:30 FRI., 8:30-9:00 SAT., 9:30-5:00

8-19

Victoria Times

THURSDAY, AUGUST 19, 1976

GORDON BELL
Managing Editor

STUART UNDERHILL
Publisher

GEORGE OAKE
Editor

Ferry Farce

Last week saw named two new rapid transit ferries which next year will be carrying commuters across Vancouver harbor from their homes on the north shore to jobs and offices in the city. They probably will remain within the bailiwick of the municipal affairs department, which inherited the responsibility for transit planning from its NDP predecessor.

Lately, there has been a controversy over another kind of ferry operated by another department of the provincial government, the free ferries run by the department of highways across lakes and rivers in the B.C. interior.

That was added to the ever-fresh arguments about the vessels most people think of when you mention ferries, the large fleet of boats operated by B.C. Ferries between here and the mainland. They are the responsibility of the transport department.

Thus far, a recapitulation to help keep straight in your mind who's who in the provincial admiralty for the quiz which will follow.

Now Transport Minister Jack Davis wears the gold braid as ruler of the last-named ships, which operate on salt water only. His department used to be responsible as well for the boats controlled by admiral of the fleet Highways Minister Alex Fraser, which operate on fresh water and salt water, but only for one year. Municipal Affairs Minister Hugh Curtis, the newest old salt, has ordered his uniform as commander of the ferries Burrard Beaver and Burrard Otter, which will run across the salt water of Vancouver harbor, but are really "floating buses."

Now, class, to dollars and cents and the politicians' justification for this cockamamie system. Is it any way to run a fleet? Yes, according to the minister of transport.

Last week, he replied to Conservative Leader Scott Wallace's suggestion that the highways department ferries and the B.C. Ferries, at least, be put under one department. Wallace, a Vancouver Islander, complained that interior residents were enjoying free ferries while we had to pay for trips of identical mileage and duration.

The minister replied that if a person is living in a remote community with little traffic and few people, there is a case for a free ferry. He also said that in some cases, it would not be financially worthwhile to set up a toll booth to collect money.

Ahem. Wallace specifically complained about the Francois Lake ferry, a new vessel that cost $2.7 million and runs 2.5 miles across the lake south of Vanderhoof. In 1974-75, the last year for which figures are available, its predecessor made 7,572 round trips carrying 95,444 vehicles and 253,968 passengers—excluding drivers. All rode across the lake for absolutely nothing. If that's a remote community, with little traffic and few people, we'd hate to see the minister's definition of a crowd.

For comparison, look at the Gabriola Island ferry which is roughly equal in length of run and other details. It carried 14,3819 vehicles and 269,008 passengers on 5,515 round trips from Nanaimo. The big difference is that this particular ferry generated revenue of $129,576.48. The Francois Lake ferry, for some unexplained reason, coughed up $60 that same fiscal year. Probably change that people lost on deck.

The Gabriola ferry cost $55,250 in maintenance and operating costs, the Francois Lake ferry $472,529.

There may have been some justification in perhaps the 1930s for a free ferry on Francois Lake when it was back of beyond, but these days when there are good roads in the area and it lies just a short drive off the excellent Yellowhead Highway? The figures show it's a floating superhighway, not providing a vital service in an isolated area. A minimal charge of $1 per car, say, surely wouldn't plunge the Omineca district into utter economic ruin?

While we're at it, can someone explain why ferries are being operated under three different provincial departments? The reasons for the highways department and the transport department to be separately running different sets of ferries may be historical, but the government should put aside nostalgia and perform a marriage, shotgun or otherwise.

What sense is there, economy and efficiency-wise, to have a superintendent of ferries in the highways department and the whole superstructure that goes with running a fleet of boats, along with a separate superstructure of general manager and assistant general managers and so forth for the B.C. Ferries?

All together now: "He polished up the handle so care-full-eee . . ."

Voter Registration

Victoria city hall is acting as if voter registration was a secret rite limited to the select and elite few.

That's an exaggeration, but not much of one. City hall is being stubborn and overly restrictive in refusing to co-operate with community groups who want to mount voter registration drives.

A Fernwood group was castigated last month because it publicly urged citizens to ensure they were on the voter's list, sin of sins! They were told they were creating too much work for the clerk's office. Then it was denied one of the city's official posters which advertise the registration process. The group wanted to place the sign in its neighborhood centre, where residents might see it and be reminded of their civic duty.

Now it's the official position of the city clerk's office that community associations may not be given voter registration cards in bulk. If city hall itself was vigorously encouraging voter registration, such a position might, just might, be explained. But aside from sticking up its meagre supply of posters in obscure locations (where are the signs in the shopping centres and locations where people congregate?) city hall seems to be trying to keep it a secret. Most Victorians are probably ignorant of the fact that the voters' list is open to new applicants.

Why is city hall discouraging public-spirited groups who want to help the unaware exercise their democratic rights?

Presumably, it fears the possibility of large-scale fraud in handing out voter registration cards wholesale. But that fear seems to have no basis in reality. There were no reports of fraud in Saanich, where cards were given out in large quantities to the Association of Women Electors. And there are penalties for making a false declaration, or signing one as a witness.

City hall is being unreasonable. Council should direct its hired officials to reverse the decision.

As for the Fairfield Community Association's threat to sue the city to get bulk quantities of cards, there seems to be a simpler and more practical solution.

Although the Municipal Act states that the clerk "shall furnish, without charge, applications for registration . . . to any person applying" (that's applications in the plural), it doesn't say the application forms must come from the municipal clerk.

The proper form is reproduced in the Municipal Act itself and for much less than the cost of carrying the case to court, numerous copies could be reproduced in no time.

So go out and print your own, Fairfield Community Association, sign up as many voters as you can.

". . . I'm telling you John, this part of the world is no longer safe for white people . . ."

HAROLD GREER

The Politics of Lassa Fever

TORONTO — The discovery that a St. Catharines, Ont. woman returning from travel in Europe almost certainly has Lassa fever, a rare but highly dangerous West African disease, has revealed some serious deficiencies in Canada's public health defences against this type of problem.

The most obvious one is the lack of a special-purpose, specially-equipped isolation facility for the victims or suspected victims of such diseases. Medical authorities have been urging the Ontario government for some months now to build such a facility, and the province has been discussing it with the federal government for the past year and a half but it appears, in these days of restraint on health expenditures, to have been accorded a low priority.

Special Facilities

Lacking such a facility, Health Minister Frank Miller was forced, in effect, to close down Etobicoke general hospital in northwest Toronto, where the Lassa fever suspect, Mrs. Olga Kamckey, is being treated. No new patients are being admitted (except Mrs. Kamckey's "contacts" who are considered to require observation) and no visitors to undischarged regular patients are being allowed. This is obviously rough on those patients and their families, especially in terminal situations, to say nothing of the loss of a 250-bed hospital from the health delivery system.

Etobicoke general, in short, has been turned into an isolation hospital for Mrs. Kamckey and her eight (at this writing) contacts, and lucky we are to have it, since it is a modern building with an isolation wing more suitable for such emergencies that most hospitals can provide.

The difficulty is that Mrs. Kamckey, arriving ill at Malton airport in Toronto on her return from Europe, was taken to nearby Etobicoke and treated for all sorts of things before the hypothesis of Lassa fever was considered and she was put in the isolation unit. By this time, she or her laboratory specimens of blood and urine had been in contact with 170 members of the hospital staff.

Lassa fever symptoms are common to many diseases, especially influenza and pneumonia. It is diagnosed definitively by finding anti bodies in the blood and the virus in the urine. Tests have shown Mrs. Kamckey has the anti bodies, lots of them, but the search for the virus, which can only be done at the U.S. Centre for Disease Control at Atlanta, Georgia, is not complete at this writing.

There is no specific treatment or vaccine for the disease, which shows a mortality rate of about 50 per cent for the reported cases.

Mrs. Kamckey is the first known Canadian case and from what is known of the incubation period, it seems highly likely she was infected while on her trip to London and the continent. While Lassa fever can be highly contagious, it is not necessarily so. However, the only possible public health approach is to try to find a victim's "contacts" and to isolate them if they display symptoms. This is believed to be the stage at which the disease becomes infectious.

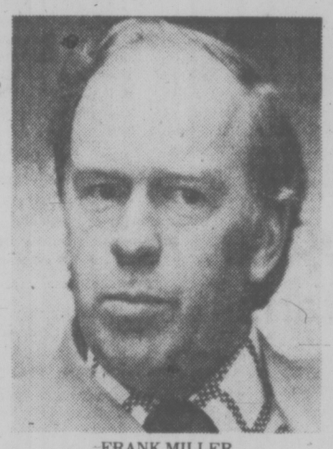

FRANK MILLER
. . . Ontario health minister

In Mrs. Kamckey's case, it has turned out that finding her possible contacts has been a problem of finding needles in haystacks. There were 404 persons on British Airways flight 601 from London to Malton on Aug. 2 and by the time Lassa fever was suspected they had, of course, dispersed to the four winds. This was unavoidable, but one wonders if airline records cannot be kept so as to make the identity of passengers recoverable.

The airlines, of course, keep passenger manifests but these are simply names. There may or may not be other records which provide addresses. There are rarely any records of Canadian addresses, or forwarding addresses, for non-Canadians arriving in Canada.

The problem could be solved by requiring all arrivals to fill out a card giving a home address and/or a Canadian address, supported by such identification as may be considered necessary. This is required now for arrival in Britain and some other countries. It is obviously not fraud-proof but it would be better than having the problem of British Airways Flight 601, where there were at least 60 names and no addresses.

Needn't Be Big

Beyond that, it seems clear that small special-purpose hospitals will have to be built for the isolation and treatment of victims of such diseases — and there are all sorts of them — as Lassa fever. The expanding nature of international air travel suggests the danger of importing these esoteric bugs is increasing, yet apart from three beds at the national defence medical centre in Ottawa, there is nothing in the country to handle cases if they arise.

Such facilities would not have to be large — six to 12 beds would do — but they would be expensive because of the special isolation equipment and techniques required. They would have to have their own laboratories and specially-trained technicians would have to be available when needed.

The need for such resources seems to be clear from a medical point of view. The Ontario Medical Association, for example, urged the Ontario government to establish one last May. Perhaps the need has now been demonstrated politically.

RICHARD GWYN

Last of Lighthouse Links

CAPE SPEAR, Nfld. — Here, a few miles east and south of St. John's, North America gives up trying to reach Ireland, just 1,635 miles away. As sentinel to a continent, the Cape Spear lighthouse casts out a beachon, three blinks every 15 seconds, to a distance of 20 miles, after that, there's only the Atlantic.

Even on this, a too gentle August day, Cape Spear evokes a feeling of menace. Red cliffs fall 400 feet to the sea, a sheer drop broken only by a rubble of wave-shattered rocks. Flattened by the rentless winds, the few trees grow only to the height of shrubs.

A Dart-thrower

There is in this bleak place one man-made object of absolute beauty. You find it by clambering up the three flights of iron staircase inside the new lighthouse, a utilitarian concrete tower built 20 years ago. And then up again, through an iron trapdoor, into the topmost chamber of the tower. There you face the Cape Spear light, a huge cone of brass and of wedge-shaped glass prisms that revolved like a gigantic white and gold beehive, at once massive and elegant, around the electric bulk. The prisms are over 90 years old. The brass frame is even older, built first for the light at Inchkeith in Scotland. Their harmony of form and function exemplifies that industrial genius of the Victorians before art and science became, as they are today, two hostile solitudes.

"It takes us two days to polish the light," explains lighthouse keeper Gerry Canfwell." We use Brasso of course, and methyl hydrate to clean the glass."

Cantwell doesn't fit the image of a lighthouse keeper. He's only 29, for one thing. For another, he is, on this day at least, wearing a floppy Budweiser beer cap and high-heeled, Brazilian leather boots. Lastly, rather than lean and weather-beaten, he's chubby, this because his only exercise is the short drive over a rocky track from St. John's where he now lives.

And, to while away the hours, practising his dart throwing. (Once, at 3 a.m. he scored a perfect 180 in three throws).

In fact, Cantwell is heir to Canada's senior family of lighthouse keepers, he holds the job as a heritage, handed down by six generations of Cantwells.

The tradition was started by James Cantwell, who in 1835 went out in thick fog to rescue the frigate Rhine with Prince Henry of the Netherlands aboard, and who in return secured for himself and his descendents the job of keeper of the Cape Spear lighthouse they then had just started to build. (The original building, now disused, still stands).

Cantwell matches the image of a lighthouse keeper in the way he is proud of his job, and in the way he loves to talk about it. He grew up at Cape Spear. Schooled by his mother to Grade 9, until the government decided that the two houses there, for the keeper and his assistant, were too expensive to maintain. He explains his tasks. "We have to be a bit of everything. Handymen, carpenters, electricians, mechanics for the diesel engine. We have to know the weather."

Naturally cheerful and talkative, Cantwell suddenly turns sombre. "All of that used to be true. Not now. They're putting in new equipment. We're not supposed to touch it. The experts come round to fix it. There's nothing left to be handy about."

This fact I had already known but had waited to see if Cantwell, who because this is a government operation naturally had been told nothing officially, had realized what was going on. Back at Ottawa, a transport department official had explained:

"Our studies show that unmanned light stations are more reliable than manned ones. Local handymen can damage sophisticated equipment if they try to repair it."

For the gain of efficiency and for the loss of what after all is only human dignity, all of (Canada's 4,000 light stations (a category that includes everything down to bare bulbs at the end of piers) will be automated by early 1978. Sensors, rather than a man clambering up an iron staircase, will switch on and off the lights and the fog alarms, bulbs in clusters of four or six, will change automatically as soon as one burns out.

By the early 1980s all light stations will monitored by telemetry. Data from each station will bed fed, probably by communications satellite, to regional computer centres. When malfunctions occur, electronic commands will switch stations to their backup systems and repair crews will helicopter out to switch the black boxes.

Black Boxes

For a good many years yet, the larger stations still will be manned.

No jobs will disappear except by attrition.

In the meantime, buildings will still have to be painted, grass will have to be cut and tourists will have to be coped with.

There's no price in these tasks. Cantwell knows perfectly well he's the last of his line. Would his son, I ask, follow him. "No way. By then the boats'll be automated. They'll push a button in Montreal and she'll go straight to Liverpool."

The Ottawa official almost has said that.

In this day of navigation by computer and satellite, he had explained, lighthouses really aren't needed any more except by small boats and pleasure craft. Also, that the department is putting a lot of stock in its new vessel traffic management system.

letters

Raw Milk Bylaw

Notwithstanding all the concern about the rights of man, the real issue is the control of the indiscriminate sale and distribution of raw milk in Victoria. Only the good sense of city council can prevent that calamity. There are to be found, in the field of public health records, both in Canada and the U.S., ample reasons for the rejection of the proposed bylaw.

Unquestionably, safe, clean milk is only made fully possible by pasteurization, and this process undoubtedly is the most important factor of many factors that finally stamp milk with the sterling seal of safety.

Pasteurization is the last of a series of strong links in a chain of protection whose first link is the sound health of the cow. The other links are, clean cows, clean barns, clean utensils and careful cooling of the milk. Then and only then, can you be positively assured of getting milk that is clean, sweet and safe.

The plate count now taken by the department of agriculture is one measure which helps insure some housekeeping care is taken by the farm operator. But the plate count doesn't pretend to identify the type of germs which are showing up on the plate.

It is true farm methods and machinery have greatly improved over the years, and that numberless farmers are more aware of the need to be particular in milk production. But this kind of care is subject to the human bahavior factor, and therein lies the greatest danger. There is room for error.

Pasteurization kills the well-known disease germs, many of which can be milk-bourne. Any who have been exposed to undulant fever will need no persuasion as to the dangers to be found in raw milk.

It has been suggested Dr. Scott Wallace is, by his stated opposition, seeking to enlarge his political image. I don't know the doctor, I don't support him, but I am sure his integrity has been strongly established beyond any question in this province. — J. W. Price, Victoria.

Living Food

The defeat of the raw milk bylaw is probably the result of the North American hang-up which believes all bacteria are "bad" — or at least that the "baddies" always predominate — so better to make sure by overkill.

Raw milk is a "living" food, that is, it contains a universe of friendly bacteria of the lactic family. These cultures vary and are responsible for the many types and flavors of cheeses and yoghurt.

The reason diseases were spread by raw milk in the bad old days was obviously due to the lack of refrigeration and hot and cold running water in the dairies. The health of the animals and the people handling the milk was not so stringently controlled as in modern dairies. I have recently been reading up on cheese-making and learn that in the best cheese-making communities of France detergents are not used because they tend to destroy the local strains of lactic bacteria that have built up in these dairies for centuries.

I was also startled to read recently that in a test done on mice with intestinal cancer a remission of this condition occured in the group fed yoghurt.

But people, it seems, must be protected from disease by only being allowed to buy "embalmed" milk. The refreshing smell of sour milk is replaced by the rotting smell of pasteurized milk — despite the preservatives, emulsifiers, coloring that they are allowed to add to give it better shelf-life, taste "tolerance" and eye appeal! — Edith Gardner, Sidney.

Powerful Ammo

I suppose as things now stand, providing more powerful ammunition for the Royal Canadian Mounted Police is justifiable. I am certainly not on the side of armed maniacs. Quite frankly I'm not on anyone's side.

Who is to say, however, who the armed maniac is? Could he not just as well be the man in the uniform of the RCMP as the fellow on the other side of the fence?

I realize that we live in a society of immature people. People who take out frustrations and hostilities against others and who have little regard for the consequences of their actions. These people can be in uniform or out of uniform. They can be educated or not. — Bette Morrison, 1206-350 Douglas Street.

VICTORIA TIMES, established 1884 is published every afternoon except Sunday by the Times Publishers, Limited, 2621 Douglas Street, Victoria, B.C. Second class mail registration No. 0625. All undelivered copies and notices of change of address to be sent to the above address. The Canadian Press is exclusively entitled to reprint the local news published herein.

China Keeps Rein On News

MARTIN WOOLLACOTT
Manchester Guardian

Wall newspapers don't tell all the story

A disaster like the Tangshan earthquake has the virtue of reminding us that the Chinese, who often seem so alien, share in the general frailty of the race on this dangerous planet. But it also emphasizes the incredible secretiveness of the Chinese authorities, even when dealing with events like natural catastrophes, which have no apparent political significance.

Three weeks ago a city of over 1½ million people was battered and shattered by a powerful earthquake. Hundreds of thousands may have died, industrial and social plant worth millions of pounds was destroyed, and China's largest coal mine has been made at least temporarily unworkable.

★ ★ ★

What the Chinese have said about Tangshan can be briefly listed: That it was the epicentre of a serious earthquake, that there were "great losses" of both life and property, that some members of the rescue teams have been killed in later tremors as they worked among the ruins, and that most of the miners in the Kailin mine, contrary to expectations, escaped death or injury.

China watchers in Hong Kong believe that were it not for the fact that a few foreigners were in Tangshan and Tiensin, the Chinese would have released even less information. The Chinese told neither their own people nor the outside world, for instance, anything about a major earthquake in southern Hopei province in 1965, not far from the site of the recent earthquake.

Another terrible earthquake in western Sechuan in 1972 was barely mentioned by the Chinese national media. China watchers only grasped that it must have been very serious indeed when Sechuan provincial radio reported the arrival of a high level delegation from Peking.

General articles can be culled for clues as well. Red Flag's commentary on the earthquake a few days ago stated that it was "wrong to underestimate the strength of the party and the people in dealing with natural disasters." By the same inversion as before this suggests that there must be some people who believe that the Tangshan diaster is beyond the capacity of the authorities and the rescue forces.

As with natural catastrophies, so with other kinds of accidents and disasters. There could have been a dozen chemical works explosions in China for all that the outside world knows. Industrial accidents are never reported. Experts are still arguing as to whether there was or was not a massive blow-out or fire in the biggest of the Chinese oilfields recently.

★ ★ ★

It is not that the Chinese have no reporters. The staff of the New China News Agency will be down with the troops and rescue teams in and around Tangshan, and they will be filing their reports to Peking. But once the copy reaches the capital it is up to the Central Propaganda Bureau, a key party department, to decide what, if anything, shall be published.

The stories and articles will be carefully chosen and written to sustain general morale, and to provide exemplary narratives illustrating the "correct political line," the heroism or diligence of the people, and the wisdom of the party. It is in these moral tales that Western China-watchers must search for clues for to what in the West could be called "the facts" about Tangshan, as about all other major events.

For instance, in the report on the situation in a village called Hsiao Chan Chuang, which is between Tangshan and Peking, and has often been used by the "radicals" in the Chinese media as a showcase village, a local official was quoted as saying that the villagers were happy to start again "as if on a blank sheet."

★ ★ ★

The purpose of the story was to illustrate the super correctness of the political line of Hsiao Chin Chuang, for the official was adapting a well-known saying of Mao to the effect that China was a "pure, white, and blank sheet of paper" on which the outline of a new society could be drawn. But what it tells us is that in this village, which is quite a distance from Tangshan, they are rebuilding from scratch, or, in other words almost everything was destroyed.

"The instinctive reaction of the Chinese, faced with a situation like Tangshan," said one China expert, "is to cover it up. Western governments release information unless there is good reason to suppress it. The Chinese government suppresses information unless there is good reason to release it."

This has been the Communist policy since the beginning. The great floods in China in 1954, for instance, were largely ignored by the Chinese press, and in Britain people only came to know about them because Clement Attlee was visiting China at the time.

Chinese information policy was questioned recently by no less a figure than Teng Hsiao-ping, who used to complain that the credibility of the Chinese media was being undermined by the practice of printing only the good news. Both the "good tidings and the bad tidings" should be presented, he argued.

But even if Teng Hsiao-ping's views should ever come to prevail in Chinese information policy, one can be sure that Chinese coverage of disasters will never approximate that of the West. On the other hand it has to be conceded that in Western coverage the presentation of the facts is too often combined with an element of ghoulish entertainment.

★ ★ ★

When a Western diplomat in Peking joked to a Chinese official that the tremors of the city reminded him of the special effects in the American film Earthquake, the Chinese snapped back that when his country made films about earthquakes they did so in order to teach the population what to do in case they were ever in a real one, and not to make money out of scaring people. The Chinese may suppress the facts, he implied, but at least they do not transform their disasters into peepshows on human suffering.

Controls Futile for Jobless

TORONTO STAR
An Editorial

No matter how successful the price and income controls program is in bringing down the rate of inflation, it will seem a hollow victory for a large group of Canadians — the more than 700,000 people who don't have a job.

There is some evidence the controls program is working to moderate the rate of price increases. And, according to a flurry of economic forecasts, the level of general economic activity is picking up.

But the fact that none of these predictions holds any promise of a reduction in the unemployment rate — in fact, some experts expect it to get slightly worse — is proof of a serious shortcoming in current economic strategy.

The fact is that Ottawa is fighting unemployment with one hand tied behind its back. The controls program should have two purposes: To bring about an absolute reduction in the inflation rate; and to provide the opportunity of attacking other deeply rooted problems, such as chronic unemployment, without causing more inflation.

Ottawa has chosen so far to concentrate only on inflation and to neglect unemployment. Its policies are worse than neglect. The tight money policy being doggedly adhered to, plus Ottawa's insistence on propping the Canadian dollar up at an artificially high level, can only discourage the new business investment and housing construction needed to create jobs.

In normal times, it would be dangerous to follow an expansionary policy with the inflation rate hovering around the eight per cent mark. But the anti-inflation controls, coupled with high unemployment and a large amount of unused industrial capacity, permits a somewhat more expansionary economic strategy with little risk of creating new inflation pressures.

At the outset of the controls program last fall, the government acknowledged the need to do more than simply beat down the inflation rate. "There are several structural problems which need to be addressed in a comprehensive anti-inflation program," said Finance Minister Donald Macdonald last October in a white paper on controls.

One was housing: "To have a reasonable level of residential construction, there must be adequate incentives for builders to undertake new projects at prices, rents and carrying costs that people of low and moderate incomes can afford. Rent levels that make it unprofitable to build rental housing and mortgage rates that make home ownership expensive discourage an adequate supply of new housing."

That's a fair assessment of the housing problem. But we still have prohibitive interest rates that either discourage house building or add tremendously to the cost of those that do get built. We still have mortgage rates that make it difficult or impossible for most Canadians to afford to buy a decent home.

This same tight-money drag applies throughout the economy generally, discouraging business expansion at the very time it's desperately needed to create new jobs. And, in partnership with the over-valued dollar, high interest rates hamper Canadian industry's efforts to compete in world markets.

The irony is that the current monetary policy is not only harmful, but unnecessary since one advantage of having controls is to allow us to have a more humane and less restrictive monetary policy.

MACDONALD
. . . tight money

Business and labor groups are complaining that they are being asked to shoulder most of the burden of the anti-inflation program. In fact the fight is being fought on the backs of Canada's unemployed, who don't have a Chamber of Commerce or Canadian Labor Congress to speak for them.

'Let All of Canada Pay For Olympics'

MONTREAL STAR
An Editorial

The events of last month have produced an astonishing transformation in the way Canadians view the Olympic Games.

In the years leading up to the event, they tended to be Montreal's Games, or at best, Quebec's Games. The problems and blunders which were encountered during the years of preparations were Quebec's problems and blunders. The benefits, by and large, were perceived to be Quebec's benefits and the costs as Quebec's costs.

The two-week run of the Games changed that perception dramatically. People across the country were brought to realize that the events were regarded throughout the world as Canada's Games. They have seen Canadian athletes striving, and occasionally succeeding, as representatives of the whole country. They have seen the Games stimulate interest in sports and physical fitness across Canada.

At the same time, they have seen the Canadian government deeply involved, like it or not, in the success or failure of the Games. The controversy over the designation of the team from Taiwan was a national controversy. So was the issue of New Zealand and the African teams.

The Games were opened by the head of state of Canada, Queen Elizabeth. The most prominent political figure on the scene was the prime minister of Canada.

All of these events have helped create the understanding in Canada that the benefits of the Games — in displaying Canada's image abroad, in involving people in the exciting world of international sports and in bringing tangible economic gains — belong to the whole country. They have helped to create as well a new willingness on the part of Canadians to share in the costs, as well as the benefits, of the Olympic festival.

That willingness has shown up in many ways. A former Ontario cabinet minister has made his personal gesture by sending a direct contribution to the Olympic organizing committee on behalf of the company he now heads. Politicians and commentators across the country have swung around to a new recognition of the national dimension of the event.

The question now is whether the federal government has caught the new national mood. Whatever the justic of a direct federal contribution in the past, the federal government clearly felt is posed political dangers. It dared offer nothing more than indirect aid through the stamp, coin and lottery program.

The time is ripe now for Ottawa to recognize the national benefits of the Games by making a direct contribution on the part of all Canadians. Quebecers have already shown that they are ready to pay their share. There is every evidence now that Canadians across the country are ready to have Ottawa act on their behalf and pick up the share that belongs to the nation.

Golf is a Dutch Treat

By PETER DOBEREINER
London Observer

Everyone knows that golf was all the go in Scotland in the middle of the fifteenth century. It was such a rage that it had to be banned because citizens were dodging training parades for the contemporary equivalent of Dad's Army and playing golf instead. That would never do because the vile English were liable to come rampaging over the border at any moment. What nobody knows — although many of us have presumed to guess — is what kind of game this early golf was. How was it played? What were the implements like? What were the rules?

So far not a shred of evidence has come to light about the form of golf during the first two hundred years of the game's existence in Scotland. The first clue comes with the report of a passer-by being killed from a blow on the lug when he got in the way of a golf match in Kelso Churchyard. We have no idea whether the golfers were just hacking a ball about or engaged in an organized match.

In the latter case golf must have been a very different game from the one which was played in Edinburgh in the early eighteenth century when the first competitions were held. In Holland the historical data is rather more plentiful for this lost era, and if the Dutch really did invent golf (perhaps develop is a better word — it must have been an evolutionary process) then some of the missing fragments of the puzzle are beginning to fall into place.

At the risk of being put on the Scot Nats' blacklist, I must confess that I find the Dutch claim to the origins of golf to be irresistible. The city of Amsterdam has recently been excavating for an underground rail system and by pure chance the digging went through the side of the old municipal rubbish pit. Among the archaeological goodies turned up were the heads of a number of golf clubs which have been dated as being from the early part of the sixteenth century. They are made of an alloy with a large lead content and the form of construction is easy enough to deduce.

★ ★ ★

The golfer first selected a hazel sapling with a fork at the top. One of these branches was cut away and the other trimmed to form a short spur at the angle suitable to give the correct lie to the club. This spur was placed in a rough mould and the molten metal was poured in to form a tight cast around the wood. All the specimens discovered so far have the loft of about a three-iron and are triangular in section so they could be used right or left handed.

One of the many mysteries which remain is why so many society ladies in their Sunday best finery were portrayed holding golf clubs in much the way that later paintings of fashionable women had them holding a parasol or a fan. It would fit if golf were a frightfully snob game at the time but all the evidence suggests it was quite the reverse, much more a game for the horny handed masses.

Steven Van Hengel is Holland's leading authority on the early Continental cross-country games and the possessor of the earliest known golf ball. It was driven into the sand by one of the piles supporting a building (thus providing an accurate date) and came to light when the building was demolished. It is made of turned beechwood and preserved with bees-wax, measures two inches in diameter and weighs about three and a half ounces. For fun he had some balls turned to these specifications and tried them out on the golf courses. They showed a tendency to split unless hit across the grain although they improved the more they were used, and he found that they could be struck about 150 yards.

Looking at those club heads (they will be on display in an Amsterdam museum in due course) I must say I had some reservations about how well they would withstand the impact against a beechwood ball I suspect that the beechwood ball was played with wooden-headed clubs and that these new fangled alloys come into use for the more resilient leather ball — stuffed with wool in the Dutch method of manufacture as against the Scottish tradition of using feathers.

It all began in Amsterdam

One discrepancy in the theory that the Dutch exported golf to Scotland is that there is not a shred of evidence that the Scots ever used this method of casting a head directly onto a shaft. Scottish clubs were hand forged from a bolt of iron and the shaft fitted into the socket afterwards. Perhaps some knowledgeable reader can tell me if the lead-alloy method would have been hopelessly expensive in Scotland at that time, or indeed if iron — a far more practical metal for the purpose — was scarce in Holland.

We do know well enough that the craftsmen who made bows and arrows and pikes also turned out golf clubs on the side in Scotland but in Holland, where they presumably had just as many skilled bowyers and fletchers, the making of golf clubs was apparently a separate and largely a do-it-yourself trade. Anyway, we do know for sure that the Dutch went mad over golf.

They made such a nuisance of themselves playing in the streets, in spite of ordinances banning them on pain of having all their clothes confiscated on the spot, that civic authorities were forced to provide golf courses just outside the ramparts.

I have been looking at the site of the first Muni, provided by the city fathers of Haarlem in 1390 and studying the records of the longest running tournament in history — the annual match played on Boxing Day at Loenen on the Vecht from 1297 to 1830. That course had four holes, measuring 660, 1,780, 1,930 and 440 yards.

★ ★ ★

I use the term "hole" loosely since the target was probably a mark such as a post, or even a door, and it is here that the proponents of the Scottish origin of golf dash bellowing in to the act. Unless the final flourish included the delicate exercise of putting out into a hole, they argue, the game was not golf. In that case they must discover proof that a hole was an essential part of the early Scottish game. So far as holes go, there is pictorial evidence of them being used in Holland, possibly as a variation on the post-target, but no mention of holes in Scotland before the eighteenth century.

One enormous mystery remains. Why did Dutch golf die out? In the space of 10 years, just as the game was becoming formalized with proper clubs and rules in Scotland, golf disappeared in Holland. Inn keepers promoted a form of mini-golf played in a small courtyard, as a way of attracting customers, but the cross-country game vanished. All the courses, some 900 of them, were taken over for other uses and so far as anyone can tell there was no social reason for this abrupt loss of popularity.

Golf had to be re-imported from Scotland in 1890 and it has never approached its early status as a universal recreation. Back to the archives, men, and keep digging.

Jordans

SUMMER SALE

For those with more flair than funds
This is your moment for

Incredible Savings

on Jordan's famous "Fashion Leader"

CARPETS

Drastic Clearance Prices—

To adjust inventories and balance color ranges. To make way for new Fall shipments.

SAVE UP TO 50%
on remnants and part rolls.

BUY WITH CONFIDENCE
When you buy from Jordan's — you deal with somebody you can trust. Your assurance of satisfaction is Jordan's 47-year reputation for quality and value, service and integrity.

Here are just a few of the many great bargains.

CHEERLEADER—Multicolour shag plush. Emerald, Plum only. SALE 5.95

PATTERNED FAMILY ROOM—Prints—rubber-backed and anti-soil and anti-stat treated. Palm green, Moss, Mocha, Blaze. Reg. $11.95. SALE 8.77

PLUSH SAXONY—A delicate touch of two hues of same shade. Citrus Gold, Palace Gold, Celery Green, Meadow Green. Reg. $15.95. SALE 11.88

ANSO NYLON PRINTED—Hi-density rubber-back with five-year wear warranty and anti-soil, anti-stat treatment. Monterey Red, Lamenco, Trellis Green, Filigree Gold. Reg. $12.95. SALE 9.88

DUAL-TONE PLUSH—Very subtle colourations—Sand, Gold Mist, Spring Moss, Cardinal Red. SALE 10.99

ACRILAN ACYLIC TWIST—A Jordan's top feature. Superb durability, attractive texture. Three colours—Red, Bronze, Bamboo. Reg. $18.95. SALE 14.88

NYLON FRIEZE—Hardy, tightly twisted yarns. Eight gorgeous colours. SALE 12.99

SUPER HEAVY PLUSH—Top-of-the-line. Ultra luxurious. Only seven colours. Reg. $25.95. SALE 19.95

854 PANDORA AVE.
385-6746
OPEN FRIDAY NIGHT
'TIL 9 p.m.
Customer Parking in the Rear

Jordans

Hillside Shopping Centre
595-1521
OPEN WED., THURS., FRI., 'TIL 9 p.m.
151 Comox Road, Nanaimo

Over 25,000 Killed By Quakes This Year

WASHINGTON (UPI) — This has been the deadliest year for earthquakes since at least 1970, the U.S Geological Survey (USGS) said Wednesday.

More than 25,000 peple have been killed during earthquakes around the world in 1976, USGS said.

That makes this "the deadliest year for quakes since at least 1970 when more than 67,000 lives were lost in Peru and Turkey," a statement said.

The agency's death toll for this year includes 23,000 killed in Guatemala Feb. 900 deaths in northeastern Italy May 6, 600 deaths in Bali July 14 and "at least several thousand deaths" in the Philippines this week.

The toll is expected to much higher, because fatalities from major quakes in China July 27-28 and the Soviet Union April 8 and May 1, have not yet been reported, and reports of 9,000 killed n western New Guinea after a June 25 quake have not been confirmed, it said.

The USGS said there have been 37 "Significant" earthquakes which registerd 6.5 or stronger on the open-ended Richter scale so far this year. These include 10 "Major" quakes measuring 7.0 to 7.9 and three "great" earthquakes of 8.0 to 8.9.

The long-term average is about 16-18 major earthquakes per year and one great quake.

★

Tremors Signal Disaster? No, Most Scientists Say

LONDON (Reuter) — The devastating earthquakes in Asia and the rumbling volcano in the Caribbean have sent a shudder of fear around the world. Are we in for a spate of disasters?

No, most scientists agree.

The calamitious earthquake and huge wave in the southern Philippines, the quakes in China and the threatening volcanic eruption in Guadeloupe are, geologically speaking, just minor cracks and groans in the earth's crust.

And although they all probably originate from the same internal heating machinery deep inside the earth, the fact they have happened so soon after each other is a coincidence, the experts say.

In fact, about 100,000 tremors shake the world every year, but most pass unnoticed because they are deep below the surface, or beneath the oceans or in remote spots.

The earth's crust is divided into about a dozen slabs or plates, up to 60 miles thick, and they float like giant rafts on a dense, semi-fluid layer below.

The plates are in constant motion. What drives them is a mystery, but it is believed to be heating processes deep inside the earth.

Where the boundaries of these slabs bump and grind each other, the world's geological trouble begins.

Sometimes they slide past each other in opposite directions, as happens along California's notorious San Andreas Fault. Sometimes, one rides over another causing earthquakes here, volcanic eruptions there.

British seismologists believe current earthquakes in western China are the result of a building-up in pressure suddenly finding a weak section across the Eurasian plate to release its fury.

Jewish Boycott Crackdown Vowed by Carter If Elected

Washington Post

PLAINS, Ga. — Democratic presidential nominee Jimmy Carter told reporters here Wednesday that if he is elected U.S. president, he will crack down on international bribery and against "boycotts of our corporations just because they may happen to have Jewish leaders."

Briefing reporters after a meeting with experts on international economic matters, Carter said there had been an agreement in the group that he should take a strong stand on the bribery and boycott issues.

Where bribery has been committed, Carter said, it should be made public and prosecuted. The Ford administration recently proposed that all foreign payments, legal or otherwise, by U.S. corporations be disclosed to the government. However, the information would be kept secret for a year.

"Evidence of crime should not be concealed," Carter said.

On the question of boycotts against Jewish firms, Carter spoke out against what he called "tertiary boycotts." These involve situations where the firms being boycotted may not be directly Jewish-connected but do business with banks or corporations that have Jewish executives.

With his foreign economics advisory panel standing with him, Carter stressed the importance of a liberal trade policy with "less tariffs and quotas."

Carter endorsed an initiative taken by the Nixon-Ford administration — the introduction of floating exchange rates.

These are rates that move relatively freely according to supply and demand, instead of being fixed in some artificial relationship.

"There is general agreement that floating exchange rates are a permanent fixture," he said.

New Bride Found Beheaded

VAN NUYS, Calif. (UPI) — The headless body of a young bride was found in her apartment Wednesday.

The head was nowhere to be found, police reported, and they broadcast an all-points bulletin for her husband, saying they wanted to question him about the homicide.

Elizabeth Camacho, 27, was married Aug. 6 to Orland Camacho, 26. Neighbors said they seemed to be a happy couple.

The victim's body, clad in nightclothes, was found on the floor of the front room by her mother and her sister.

Investigator Steve Miller of the Los Angeles police department's Van Nuys division said there was no sign of forced entry.

Silk 'n Water

McGUINNESS SILK TASSEL
the good, 6 year old whisky that is so smooth with whatever mix. Just ask for Silk and...

LAYOFF FUND DEMANDED

DETROIT (AP)—The United Auto Workers (UAW) Union demanded Wednesday that Chrysler Corp. put $37.5 million into its unemployment benefit fund for laid-off workers to keep the fund solvent if another severe recession develops.

The UAW also demanded changes that would cost Chrysler an additional 10 to 11 cents an hour for every worker during each year of a new three-year contract.

Landing Site No Utopia

PASADENA, Calif. (UPI) — Utopia Planitia is no Utopia to scientists looking for a place to land Viking 2 on Mars, but it will have to do for the time-being because all the alternatives appear to be worse.

Scientists at Jet Propulsion Laboratory tentatively picked Utopia Planitia Wednesday as the area where Viking 2, now orbiting the Red Planet, will put down its lander Sept. 3 to join Viking 1's robot laboratory in the search for evidence of life.

The site, also called B1, was selected by a process of elimination.

"I don't accept the B1 area," said program manager James Martin Jr. "And the B2 area also doesn't look acceptable."

He conceded Utopia Planitia probably "looks very good right now . . . because we have no (detailed) pictures of it."

The site is about halfway between the Martian north pole and equator and about 1,000 miles northeast of where the Viking 1 lander is operating, testing the soil and taking photos.

If futher examination shows the surface of Utopia Planitia is just as rugged as that of the rejected sites, then they will be reconsidered and the landing will be postponed while the search continues, Martin said.

But if a comparitively smooth landing ellipse can be found in Utopia Planitia, the touchdown will take place between 2 and 6 p.m. PDT Sept. 3, he said.

Plumbing Caused Illness?

PHILADELPHIA (AP) — City officials said today they have found 19 violations of the city plumbing code at the hotel where a state American Legion convention was headquartered last month.

There is a "remote possibility" that the violations may be linked to the outbreak of legionnarie's disease after the convention that killed 26 persons, deputy mayor Al Gaudiosi told a news conference.

The violations at the Bellevu-Stratford, one of the city's largest hotels, were uncovered Tuesday by city inspectors and are being corrected today, Gaudiosi said.

He cautioned that the possibility of a connection between the violations and the disease is remote and said the discovery brings investigators no closer to finding the cause of the disease.

The Bellevue was the headquarters for the convention, although the estimated 10,000 persons here for the convention also stayed at several other downtown hotels.

Hotel officials could not be reached for comment.

The most serious of the violations, Gaudiosi said, was a faulty hose connection between the air conditioning system and the hotel drinking water supply on the 19th floor. A drop in water pressure may have caused contaminated water from the air conditioning system to flow into the water supply, he said.

There is no evidence yet that such a drop occurred, Gaudiosi said, but authorities now are looking into it.

Dr. Lewis Polk, acting city health commissioner, told the news conference that the violations pose no current health hazard and do not justify ordering the hotel closed.

City inspectors are checking four other downtown hotels where Legionnaires stayed to see if there are other violations, Gaudiosi said.

Big Loan By Alaska To Hatchery

JUNEAU (AP) — Alaska has approved a $600,000 salmon hatchery loan for the Prince William Sound Aquaculture Corp. at Cordova, says Tony Motley, state commissioner of commerce and economic development.

The loan is the first approved under the hatchery loan program which went into effect June 19.

The legislation permits state loans totalling $200 million for planning and construction of salmon hatcheries. The funds are to be distributed to private nonprofit organizations which have obtained hatchery permits from the State Department of Fish and Game.

The Cordova Corp. plans to begin with a hatchery capable of producing 20 million pink salmon fry. Diversification into other slamon species is planned later.

Island Saw Co.
617 Chatham Street 385-5500
7-6

LET'S MAKE A DEAL

	NEW	SPECIAL
OPTIGON Demo model for beginner	$599	$396
LESLIE 225 Demo model	$627	$553
9122 Demo model with 2 keyboards and pedals	$1125	$994
9322 Demo special complete with automatic rhythm	$1380	$1151
PIPER Demo special ideal for family fun for beginners	$1875	$1397
9200 Used spinnet organ with auto chord	$1825	$1698
COUGAR Demo spinnet with Hammond tonebars, 2-speed Leslie, and auto chord	$3495	$2777
1182 Demo spinnet, tab organ with split Leslie, sustain and auto chord	$3725	$3388
T546 Demo spinnet with draw bars, presets, 2-speed Leslie and auto chord	$4595	$4204
REGENT CONSOLE Demo model with tab design, piano preset and automatic rhythm	$9200	$8202
SOLINA B106 Used spinnet with multivoice, and auto chord		$1191
S6 HAMMOND CHORD ORGAN Bench included	Special	$494
HAMMOND 5282 Used spinnet with tape recorder, 2-speed Leslie, presets and auto chord	Special	$2393

SUMMER HOURS: 9:30-5:30 Tues. thru Sat.
All Sales Include Delivery and Warranty
All Merchandise Subject to Prior Sale
Financing Available

Hammond ORGAN STUDIOS
3400 Douglas St. (Across from Woolco)
Phone 388-9177 FREE PARKING
8-13

WEEKEND BEST BUYS

Semi-assembled Picnic Tables
16.97 Each
All Cedar, legs and top assembled. Family size — full instructions

Spacemaker Storage Shed
119.95 Model H 8x5
Easy to assemble sturdy metal building. Unassembled and size approximate.

Crushed White Rock
1.67 50 lb. bag
50 lb. bags of decorative rock for walks, patios, flower beds, etc.

2x4x8' Stud Grade
89¢ Each
Quality S4S lumber for do-it-yourself home projects.

Fibreglass Patio Panels
3.98 Each
Corrugated 26"x96" No. 1 quality, standard weight panels in white, yellow, green.

48" Vinyl Chain Link
24.88 50' roll
Maintenance free, vinyl coated security styled chain link fencing

Prefinished Panelling
4.59 Panel
Acry tuff, prefinished 4x8 overlay panels in popular woodgrain finish — slight defects.

4'x8'x5/8" K-3 Underlay
4.29 Sheet
4'x8'x5/8" K-3 particle board u/lay for under vinyl tiles and rolled vinyl flooring.

BEAVER home centre
1580 Hillside Avenue
PH. 595-1225
Hillside Shopping Centre
OPEN Thursday and Friday till 9:30 Saturday 9:30-5:30
Chargex — MasterCharge — Budget Account
8-19

'EASY' BAIL DENIED

PRINCE GEORGE (CP) — Judge George Stewart said in provincial court Wednesday that bail "is too easy to get" as he denied bail to one of two men charged in a stabbing and beating incident Tuesday.

Alfred Milne, 26, of Prince George, who was on probation for a charge of forgery in New Westminster, had also been released on another charge of obstructing a peace officer.

Milne was charged after two men were stabbed and beaten in a fight outside a downtown hotel.

Franz Factor, also charged in connection with the incident, was released on condition that he stay away from the area where the incident occurred and not associate with the other men involved in the fight.

Fifth Bogus Charge

VANCOUVER (CP) — A fifth man has been charged after the seizure of an estimated $1.1 million in counterfeit United States money Aug. 6.

Cosimo Comisso, 31, was arrested Tuesday in Toronto on a warrant issued here charging him with possession of and conspiracy to possess counterfeit money.

The suspect is being returned here.

Fernando Sagliocro, 40, and Franco Mario Magisano, 26, both of Vancouver, and Carmelo Gallo, 31, of Burnaby and Remo Commisco, 30, of Toronto, have also been charged with possession and conspiracy to possess counterfeit money.

Members of the Co-ordinated Law Enforcement Unit (CLEU), Vancouver city police and RCMP had worked for three months before turning up the counterfeit currency in a raid on an east-end Vancouver warehouse.

No Hazard From Lead —Study

TRAIL (CP) — Health and Welfare Canada says exposure to lead in the Trail area does not pose a significant health hazard, MP Bob Brisco (PC—Kootenay West) said Tuesday.

Brisco said in a telephone interview from Ottawa that he received a letter from Dr. A. B. Morrison, assistant deputy minister of the federal Health Protection branch, outlining the results of the study conducted to evaluate the changes in absorption of lead and its effects on air pollution.

He said Dr. Morrison's conclusions were based on a trace-element study of blood and hair samples in Trail and Nelson, conducted jointly by the University of Ottawa, Health and Welfare, and the West Kootenay and Selkirk units of the B.C. Health Department.

The study conducted over the past two years was based on a comparison of residents of Trail and Nelson. Approximately 100 persons — smelter workers and their families — participated at Trail. Nelson statistics were used as a control for comparison purposes.

The study was endorsed by local 480 of the United Steelworkers of America and Cominco Ltd.

Hydro Workers Urged to Settle

VANCOUVER (CP) — Fred Trotter, a spokesman for the Office and Technical Employees Union (OTEU), said Wednesday the union's negotiating committee has decided to recommend acceptance of the Ladner industrial inquiry report into the lengthy British Columbia Hydro dispute.

He said the negotiating committee was not satisfied with many aspects of the industrial inquiry commissioner's report, including the monetary issue.

That issue leaves his union short of maintaining the wage relationship which has existed for many years between members of the OTEU and other hydro employees, he said.

Trotter said the union committee felt that if it did not recommend the settlement, this would lead to a total shutdown of hydro services.

He also said the parties have not agreed on an acceptable memorandum of agreement and return-to-work procedures because Hudro has yet to announce if it accepts the report.

No details of the report will be released until it has been voted on by union members, Tortter said.

Convictions Up

WASHINGTON (AP) — More bank robbers were convicted in the United States's last fiscal year than ever before, although the number of bank robberies dropped 10 per cent, the FBI says. Figures for the year which ended June 30 show there were 4,511 bank robberies and burglaries. During that time, 2,866 persons were convicted of such crimes. During the previous year, 5,050 violations and only 2,246 convictions were registered.

Levi Urges Education Equality

PENTICTON (CP) — A challenge to teachers to use their influence to achieve equality in education was issued by MLA Norm Levi (NDP — Vancouver Burrard) Tuesday at a public meeting sponsored by the British Columbia Teachers Federation.

"You're the group in this province that has the power to develop the kind of educational programs that are needed," said the former minister of human resources.

Levi was one of three panelists speaking on inequality in education.

Children who can't fit into the middle-class learning system deserve special attention, he said.

"The educatinal system is built, in my opinion, to perpetuate the elitist system" said Levi. "No child should be locked out of our society because he cannot compete in the one system of learning.

"If the program doesn't fit the child, make a new program."

Get away to it all

It's all you could ever imagine, and it's all yours. British Columbia's fabulous Totem Circle adventure.

Drive your car or camper aboard the "Queen of Prince Rupert" at Kelsey Bay. Sail 330 miles to Prince Rupert past some of the most spectacular scenery on earth. While on board enjoy fine food and stateroom accommodation. Drive almost 1000 miles to Vancouver through the snowcapped mountains to the vast rolling rangeland, long deep lakes, winding valleys and rugged mountains of the Cariboo. Then along the mighty Thompson and Fraser Canyons.

Nowhere are the great outdoors greater than in your own British Columbia. Make this the year you get away to the Totem Circle adventure.

Write for details or see your local travel agent. Ask about special off-season rates. Pay even less at a time when British Columbia can be at its very best.

BRITISH COLUMBIA FERRIES
1045 Howe Street, Vancouver, British Columbia, V6Z 1B6, Canada

VP6H

Name _____

Address _____

Independent or escorted tours by Bus and Ferry are also available through your local travel agent.

WOODWARD'S 84th Birthday Sale CORRECTION

Alberta Grainfed Beef Hindquarter Sale. Quantities listed for Sirloin Tip, Rump and Round Roasts should have read 3 each. Woodward's apologizes for any inconvenience this may cause to our customers.

CORRECTION

Woodward's

STORES ADVERTISEMENT

which appeared in the Victoria Times Saturday, August 14th.

Instead of Woodward's own charge card, the advertisement displayed the Chargex card, to which the store does not subscribe.

We apologize for the error, and regret any inconvenience it may have caused.

Victoria Press Ltd.

Woodward's puts a freeze on ever-rising food prices with this economical upright model

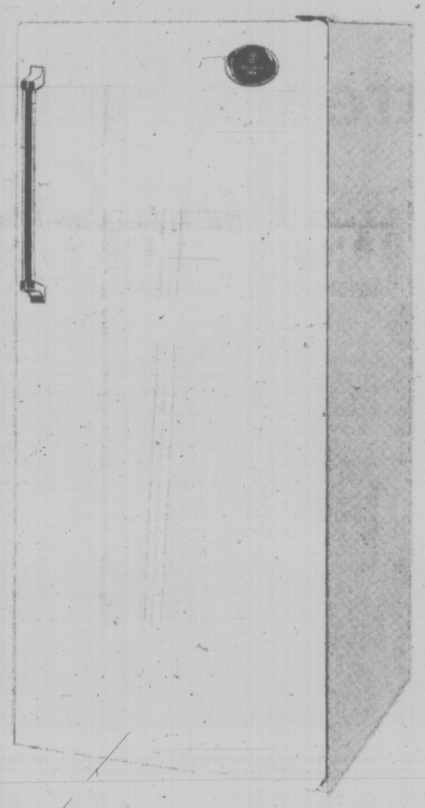

Not as illustrated.

Westinghouse 12 Cu. Ft. Upright Freezer

Westinghouse has made a beautifully compact upright freezer and filled the inside with good storage ideas, holding 410 lbs. food capacity. A great solution where floor space is at a premium. There's a fast freeze compartment to rapidly contact-freeze foods in a sub-zero climate. This minimizes possible food deterioration. After fast freezing you can then move the food into the main compartment. And think of the convenience in seeing exactly what you want . . . at a glance! No more of this standing on your head, as you would with a chest freezer, hunting for that specially cut roast you know you put down there, somewhere! Other features include 5 door shelves, 3 interior shelves plus a wire retainer rack for bulk storage. Door lock and key.

SALE PRICE

359.00

Woodward's Major Appliances, Second Floor

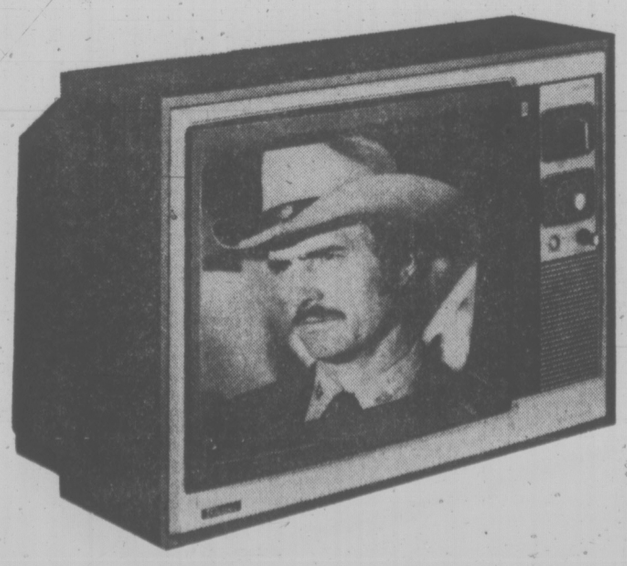

Portable Color by Transonic

At Woodward's exclusively, Transonic's 18" Westmount color TV includes superb features such as 100% solid state chassis; 18" in-line picture tube; lighted channel indicators and "electronic eye" to adjust focus, contrast, tint and brightness, plus front panel secondary controls. All nicely housed in a contemporary styled hardwood grain walnut cabinet. If you wish to change to color, or need a second set, here's your chance to buy now at exceptional savings!

SALE PRICE

498.00

Woodward's Transonic Sound Centres, Second Floor

Woodward's Mayfair, phone 386-3322.
Store Hours: 9:30 a.m. to 5:30 p.m. Monday to Saturday.
Evening shopping Thursday and Friday 'til 9:00 p.m.

Woodward's

Now, 6 Moody Blue. To go.

Keep all six little bottles cold, bubbly and bouncing with sparkling refreshment . . . Open 'em one-at-a-time. Andrés Moody Blue . . . the flavour of blueberries, the sparkle of champagne.

TORONTO MARKET TRADING

In addition to Canadian Press stock reports, bond and mutual fund prices, market quotations also are supplied by the following firms or agencies: Investment Dealers' Association of Canada, Richardson Securities, Royal Bank of Canada, Pemberton Securities, A. E. Ames & Co., Annett Mackay Ltd., Bengard Leslie & Co. Ltd., and Vancouver Stock Exchange.

TORONTO 1:40 P.M. STOCKS
Distributed by CP
Toronto Stock Exchange—Aug. 19
Quotations in cents unless marked $. z—Odd lot. xd—Ex-dividend. xr—Ex-rights. xw—Ex-warrants. Net change is from previous board-lot closing sale.

Stock	Sales	High	Low	1:40	Net Ch'ge
A and B					
A.G.F.M	200	185	185	185	
Abby Glen	2062	$6⅜	6¼	6⅜	+ ⅛
Aby Gln w	6950	72	72	72	
Abitibi	9414	$12½	12⅜	12½	+ ⅛
Abitbi 10	z90	$51⅝	51⅝	51⅝	
Ackind 2p	400	$12⅛	12⅛	12⅛	
Acme Gas	5000	8	8	8	
Agnico E	1700	335	335	335	- 5
Agra Ind A	700	$7	7	7	+ ⅛
Ahed M	100	140	140	140	-10
Akaitcho	1000	45	45	45	- 5
Albany	2200	32	32	32	
Alt Energy	2900	$10	10	10	- ⅛
Alta Gas A	20088	$14⅝	14¼	14⅝	- ⅛
Alta G E p	1500	$20½	20	20	-1¼
Alcan	9561	$27¼	27⅛	27¼	+ ⅛
Algo Cent	100	$11	11	11	
Algoma St	1322	$25¼	25	25¼	
Alliance B	100	420	420	420	
Alminex	4100	$6⅞	6⅝	6⅝	- ¼
Am Bonza	8600	485	470	485	+15
Am Leduc	5000	8	8	8	+ 1
Andres W	200	$8¼	8¼	8¼	- ¼
Asamera	1050	$9	8⅞	9	
Asbestos	1000	$33	33	33	+ ¼
Ashland C	500	$9½	9½	9½	+ ¼
Asoc Porc	1009	48	48	48	- 2
Atco A	2790	$12⅛	12⅛	12⅛	
Atl C Cop	2446	38	38	38	
BC Sugar A	475	$23⅜	23⅜	23⅜	- ⅛
BP Can	230	58⅞	8⅞	8⅞	
Bad Boy	3500	260	250	250	-10
Banister C	700	$8⅜	8⅜	8⅜	- ⅛
Bank BC	z50	$20¼	20¼	20¼	
Bank Mtl	1144	$15⅞	15¾	15⅞	+ ⅛
Bank N S	4463	$42⅞	42¼	42¼	- ¼
Bankeno	300	165	165	165	
Bell Canad	3375	$48⅛	47⅞	48⅛	+ ⅛
Bell A pr	z15	$47⅞	47½	47½	
Bell B pr	z2	$48¾	48¾	48¾	
Bell C pr	200	$25½	25½	25½	
Bell D pr	2300	$50⅛	50	50	
Bell 2.28	700	$26½	26⅜	26½	+ ¼
Bell Can W	9250	420	415	420	
Beth Cop A	16150	$14¼	14¼	14¼	
Big Naima	1000	10	10	10	
Black P A	100	385	385	385	-15
Block Bros	1200	435	435	435	
Border C	1000	200	200	200	
Bovis Cor	z250	83	83	83	
Bow Valy	800	$26¼	26⅛	26⅛	- ¼
Bralor Res	800	320	320	320	
Brameda	z40	100	100	100	
Brascan A	622	$10½	10½	10½	
Brenda M	480	$8¼	8¼	8¼	- ⅛
Brdg Tnk p	z50	$40¼	40¼	40¼	
Bridger	3000	$6⅜	6½	6½	- ⅜
Bright A	200	$6⅜	6⅜	6⅜	+ ⅛
BCFP	300	$22¼	22¼	22¼	+ ¼
BCFP pr	300	33	33	33	
BCPh 4¾ p	180	49	49	49	+ 1
BCPh 4.84	1450	13	12¾	12¾	- ¼
BCPh 5.15	z10	52	52	52	
BCP 10.16 p	z90	$25⅞	25⅞	25⅞	
Bruck A	200	55	5	5	+10
Brunswk	3225	$5⅞	5¾	5¾	+ ⅛
Budd A w	200	205	205	205	- 5
Bulora Cor	5500	13½	13	13	- 1
Burns Fds	300	$11	10¾	11	
C					
CAE A	400	$10¼	10⅛	10⅛	
Cad Frv	420	$10⅝	10⅝	10⅝	+ ⅛
Cal Pow A	3310	$29⅝	29¼	29⅝	- ⅛
Cal P 5 p	100	53	53	53	
Cal P 9.75	40	$101¼	101¼	101¼	- ¼
Cam Mine	4000	34	34	34	
Camflo	3100	5⅞	5¾	6	- ⅛
C Chib A	200	400	400	400	
Camp RL	1715	$18	17¾	17⅞	- ⅛
Campau 7p	400	$7⅜	7⅜	7⅜	+ ⅛
Can Cem A	z50	$9½	9½	9½	
CDC pr B	665	$99¼	99	99¼	+ ¼
Can Malt A	100	$18⅜	18⅜	18⅜	+ ⅛
C Nor West	3301	$9¼	9⅛	9¼	+ ⅛
C Pakrs C	150	$20⅝	20⅝	20⅝	+Fra
Can Perm	400	$16½	16½	16½	
CS Pete	300	286	284	284	- 2
Can Trust A	2700	$20⅜	20	20	- ¼
C Trust 7¼	800	$19¼	19	19¼	- ¼
C Tung	100	455	455	455	- 5
C Cable w	940	190	190	190	+ 5
Cdn Cel	1000	5⅞	6¼	6¼	- ⅛
C Curtis	z50	51	51	51	
C Ex Gas	400	425	425	425	- 5
C Found pr	100	$10⅛	10⅛	10⅛	+ ⅛
CGE	100	$25	25	25	- 2½
C Homestd	7300	$6⅛	6	6	- ⅛
C Hydro	1100	$8¼	8⅛	8⅛	- ¼
Cl Bk Com	1823	$26⅜	26⅛	26⅛	- ⅜
CIL	1000	$22	22	22	
CLI Pete	500	16	16	16	- 2
C Malart	9000	30	29	29	- ½
C Manoir A	3000	490	485	485	-10
C Marconi	901	470	460	460	-25
C Merrill	700	$10¼	10¼	10¼	
C Occidental	100	$16¼	16¼	16¼	- ⅛
CP Inve	5800	$21	20⅞	21	+ ¼
CP Inve pr	2150	$42	41¾	41¾	+ ¼
CP Ltd	2530	$18⅛	18	18	- ⅛
CPL 4 p	400	$6½	6½	6½	
C Reserve	2800	400	395	400	- 5
Cdn Sup O	z15	$43⅞	43⅞	43⅞	
Cdn Tire A	309	$45½	45¼	45¼	- ⅛
C Utilities	600	$12⅜	12	12⅜	+ ⅛
CU 10¼	z90	$26⅜	26⅜	26⅜	
C Util w	800	350	350	350	-10
Candel Oil	z25	$13½	13½	13½	
Canron	1200	$22¼	22⅛	22¼	- ⅛
Cara	1000	5⅞	5⅞	5⅞	
Carl OK	3197	330	330	330	+ 5
Carl A p	205	$21¾	21¾	21¾	
Carma A	200	9⅞	9⅞	9⅞	
Cassiar	1204	$6¼	6⅛	6¼	- ⅛
Celanese	100	425	425	425	
Celan 175 p	200	$17	17	17	- ¼
Ctl Fund A	500	$7½	7½	7½	- ¼
Chib Kay	7500	14½	13½	13½	
Chieftan D	1900	$10⅛	10	10¼	+ ⅛
Chrysler	1950	$21	20⅞	20⅞	- ⅜
City Sav T	z13	$15	15	15	
Coch Will	z300	22	22	22	
Cockfield	100	440	440	440	- 5
Coldstm	500	42	42	42	+ 2
Coles Book	20200	5⅞	8⅜	8⅜	- ⅛
Comb Met	3125	15	14	15	
Cominco	1615	$41¼	41½	41⅜	- ⅛
Cominco A	1300	$26⅛	26¼	26⅛	+ ⅛
C Holiday I	58250	360	330	360	+30
Computel	300	$9	9	9	
Coniagas	500	60	60	60	- 5
Con Bath A	1300	$36⅛	36⅛	36⅛	
Con Bath p	z25	$16	16	16	
C Bath 68 w	630	$16½	16¼	16½	+ ½
Con Bldg	210	263	256	256	- 4
Con Fardy	1500	375	365	365	- 5
C Durham	1000	72	72	72	+ 2
C Marben	500	78	78	78	
C Morisn	1400	155	155	155	
Cons Pipe	900	360	360	360	
Cons Prof	3643	19½	18	18	-2½
C Rambler	500	155	155	155	
C Rexspar	2500	102	100	100	
Con Textile	1700	205	196	196	+ 1
Con Distrb	1100	350	345	345	-10
Cons Gas	3460	$12⅞	12⅝	12¾	+ ⅛
Con Gas D	170	$21⅛	21⅛	21⅛	- ⅛
Control F	200	300	300	300	+10
Corby vt	515	$17¾	17¾	17¾	+ ¼
Corby B	z15	$17	17	17	
Cornat Ind	375	420	420	420	+10
Coseka R	1150	380	380	380	- 5
Courvan	9000	7½	7	7	- 1
Craigmt	310	6⅛	6⅛	6⅛	- ⅛
Crain R L	100	9¼	9¼	9¼	
Crestbrk	1850	470	460	465	-15
Cstland	2000	4	4	4	
Crwn Life	410	48	48	48	
C Zelrba A	150	$18	18	18	
Crush Intl	2600	$8½	8½	8½	
Cygnus A	200	55	5	5	
Cyprus	1450	$11¾	11⅝	11⅝	+ ⅛
D to G					
Dale-R pr	200	5⅞	6½	6½	+ ⅛
Daon Dev	6550	57	6⅛	7	+ ¼
Decca R	800	58	7¾	7¾	- ¼
D Eldona	5000	48½	48½	48½	+ 1
Delhi Pac	7000	21	21	21	+ ½
Denison	6630	$62¼	62	62¼	- ¼
Dicknsn.	5100	305	290	300	- 5
Discovry	2481	46	46	46	
Doman I	300	460	460	460	
Dome	4920	538	37	37⅞	+37⅛
Dome Pete	6424	541	39¾	39¾	-1¾
D Bridge	175	$39⅛	39⅛	39⅛	+ ⅛
Dotasco A	200	$27¼	27	27¼	+ ⅛
D-Textile A	100	59	9	9	- ⅛
Domtar	13303	$22½	22⅜	22½	+ ¼
Dunde Pa	4166	30	29	29	- 1
Dytex L A	369	6⅜	6¾	6¾	- ⅛
E-L Fin	100	6⅞	6⅞	6⅞	
E-L fin w	300	105	105	105	
Eas Mal	2000	125	124	125	
East Sul A	1600	159	155	155	- 5
Electro A	100	425	425	425	
Elks Stors	200	59	9	9	
Emco	300	57	7	7	+ ⅛
Falcon C	11640	8¼	8¼	8¼	
Falcon	250	43¾	43¾	43¾	+ ¼
Fields S	500	$10¼	10¼	10¼	
Finning T	500	$13⅛	13⅛	13⅛	- ¼
F City F wt	100	480	480	480	-20
F Sea A pr	100	6⅜	6⅜	6⅜	+ ⅛
Francana	808	$6⅜	6½	6½	- ¼
Fraser A	100	$22	22	22	- 1
Gae Metr	100	5⅞	6⅜	6⅜	
Gnt Mascot	500	124	124	124	
Giant Yk	100	425	425	425	-10
Gidraltar	700	5⅞	7¼	7¼	- ⅛
Goldund M	z380	24	24	24	
Goldray	5000	45	45	45	
Goodyear	z100	$13	13	13	
Granduc	100	136	136	136	
GL Paper	1100	$31	31	31	+ ⅛
GN Fin	200	125	125	125	
GNGas A p	200	$15¼	15¼	15¼	- ¼
Gt West S	500	340	340	340	
G West wt	500	116	116	116	- 4
Greyhnd	z15	$18⅛	18⅛	18⅛	
H to L					
Hambro C	4900	325	310	325	+25
Hard Crp A	800	$5⅛	5	5⅛	- ⅛
Harlequin	1663	$8½	8½	8½	
Hawker S	1100	56	6	6	- ⅛
Hayes D A	350	56	6	6	
Holinger A	z10	$37⅞	37⅞	37⅞	
Home A	7955	$27¼	27¼	27¼	
Horne Pit	100	$5¼	5¼	5¼	
Hud Day A	415	$18½	18½	18½	
H Bay ico	x11150	$17¼	17⅛	17⅛	- ⅜
HB Oil Gas	675	$38½	38½	38½	
HB Oil G pr	100	$38½	38½	38½	+ ½
Husky Oil	265	$18¼	18¼	18¼	+ ⅛
Hydra Ex	1540	22	21	21	+ ½
IAC	660	$17	16⅞	16⅞	- ⅛
ITL Ind	1000	90	90	90	
IU Intl	4565	$11¾	11⅜	11⅜	
IWC Com	3400	215	212	215	+ 4
Imasco A	901	23	23	23	
Imp Oil A	10306	$21½	21¼	21¼	- ¼
INCO A	5175	$34	33¾	33¾	- ½
INCO jb	300	$34	34	34	
Indal	100	$14¾	14¾	14¾	
Ind Adhes	800	$15	14⅞	15	+ ½
Inland Gas	865	$9¼	9¼	9¼	+ ⅛
In G 10p	100	$25⅛	25⅛	25⅛	
Inter-City	7875	$5⅞	5¾	5¾	- ⅛
Inter C B w	9800	320	315	315	
Int Div	1000	150	150	150	
IBM	115	275	274	275	- 1
Int Mogul	1100	281	280	280	
Interpool	z60	$13⅜	13⅜	13⅜	
Int Pipe A	10450	$15	14⅞	15	+ ⅛
Int Pipe w	7100	23	20½	20½	- ½
Inv Grp A	500	57	6⅞	6⅞	- ¼
Inv Grp 5 p	1050	$14	14	14	
Iron Bay T	500	55	495	495	+ 5
Irwin T A	340	245	245	245	
Island Tel	100	$11¼	11¼	11¼	- ½
ISO	400	110	110	110	+ 1
Ivaco A	200	59	9	9	+ ⅛
Jannock	350	57	6⅞	6⅞	- ⅛
Jannock A	z25	$11⅜	11⅜	11⅜	
Jannock D	925	57	7	7	
Kaiser Re	725	$15½	15⅛	15½	+ ⅛
Kaiser wt	900	$12⅜	12⅜	12⅜	
Kaps Tran	1200	109	106	106	- 3
Keeprite B	100	59	9	9	
Kerr A A	480	$13¼	13⅛	13⅛	
Kotler A	600	460	450	460	+10
Koffler A p	100	$7¼	7¼	7¼	+ ⅛
Labatt A	848	$15¼	15¼	15¼	
Labatt A p	z50	$15	15	15	
Lacana	220	335	335	335	
Laidlaw A	450	5⅞	6⅜	6⅜	- ⅛
LOnt Cem	200	395	395	395	-10
Lakehead	13000	30	30	30	
Laurasia	2000	36	36	36	- 2
Lau Fin	z10	6¼	6¼	6¼	
Lau Fin 140	z10	$14¾	14¾	14¾	
Leigh Inst	4200	195	190	190	- 5
Liberian	z22	$14¾	14¾	14¾	
LL Lac	1600	145	145	145	
Livingsto	100	$12¼	12¼	12¼	- ⅛
Lob Co A	200	400	400	400	
Lob Co B	250	395	395	395	
Lob Co pr	100	$22¾	22¾	22¾	
Lob Ltd Ap	200	514	14	14	
Lochiel	1900	130	130	130	+ 2
Lost River	400	200	195	195	- 5
M to O					
MEPC w	700	12	12	12	- 3
MICC A	200	$25¼	25¼	25¼	+ ¼
MLW Wor	z14	$10⅛	10⅛	10⅛	
Maclarn B	z50	$34¼	34¼	34¼	
Mclan H A	3000	$7⅞	7⅞	7⅞	+ ⅛
MB Ltd	10224	$20⅛	20⅛	20¼	+ ⅛
Madeline	1500	294	290	290	- 5
Magnason	1200	195	190	195	- 7
Magnetics	2000	61	60	60	- 2
Majstc Wil	1200	210	210	210	+ 5
Man Bar	1500	73	73	73	- 2
M Lt Mills	450	$30½	29¾	29¾	- ½
Maplex M	300	315	315	315	-10
Marcana	4000	13	13	13	-1½
Maritime	400	$18¼	18⅛	18⅛	- ⅛
Mar T 940	7600	$10¼	10⅛	10⅛	- ⅛
Markboro	200	$12⅜	12⅜	12⅜	- ½
Martin	2000	9	9	9	
Mass Fer	10695	$27½	26½	26⅝	- 1
Mas F A	400	$26¼	26¼	26¼	- ¼
Mas F B	600	$25½	25¼	25¼	- ¼
Matgmi A	1500	$17⅞	17⅞	17⅞	- ⅛
Mc Adam	z100	34	34	34	
McGraw H	300	420	420	420	+10
Mc Intyre	260	$33¾	33¾	33¾	
Mercantil	9070	$18	17¾	18	+ ⅜
Merland E	3400	280	277	278	- 1
Meta Uran	3000	8	8	8	+1½
Met Stor A	350	$14⅛	14⅛	14⅛	- ⅛
Met Trust	z22	$19⅛	19⅛	19⅛	
Midcon	1000	80	80	80	-10
Minrl Res	1000	170	170	170	
Molson A	1170	$16⅞	16⅞	16⅞	+ ⅛
Moneco A	1600	58½	8½	8½	- ⅛
Moore	2645	$40¼	40½	40½	- ¼
Mt Wright	4570	19	19	19	
MUTI-M	4000	28	28	28	
Multi Acc	2800	425	420	425	+ 5
Murphy	1100	5¾	5¼	5¼	
N B Cook	1500	90	90	90	
N'tl Mark	1800	60	60	60	
NaChrs I	800	55	5	5	
Nat Drug	z16	485	485	485	
Nat Drug p	z03	$6⅜	6⅛	6⅜	+ ¼
Nat Pete	1500	24	24	24	-1½
Nat Sea A	100	$13¾	13¾	13¾	+ ¼
Neonex	700	161	161	161	+ 1
New Ath	7000	3½	3	3	- 1
NB Tel	16927	$16¼	16½	16⅜	- ⅛
N Goldvue	5000	4	4	4	
N Senator	2000	9	9	9	
N York Oil	1000	39	39	39	- 1
Nfld LP A	750	$12	11⅞	12	
Noranda A	2177	$37⅞	37⅜	37⅜	- ¼
Norcen	4308	$12¾	12⅝	12⅝	- ¼
Norcen B	100	$22¼	22¼	22¼	- ½
Norcn 150	250	$21⅞	21⅞	21⅞	- ⅛
Norcen w	z25	155	155	155	
Normick P	100	280	280	280	-10
NC Oils	23210	$9⅛	8½	8¾	+ ⅜
Nor Tel	340	$38	37⅞	37⅞	- ¼
NTecm B w	2400	$17½	17¼	17¼	- ¼
Northgat	1000	410	410	410	+ 5
Nu-Wst A	1225	$11¼	11	11	- ¼
Nufort Res	666	16	16	16	- 1
Numac	800	10	10	10	
Oakwood P	2000	157	156	157	+ 2
Obrien	12500	99	97	99	+ 2
Ocelot Ind	1700	$16¾	16⅝	16¾	- ⅛
Ontario Tr	1500	$11⅛	10¾	10¾	+ ½
Orchan A	1000	335	330	330	- 5
Oshawa A	847	405	400	405	
Oshawa wt	1647	14	14	14	
Osisko	4000	20	20	20	+ 2
Oxford A	700	$11½	11⅛	11½	+ ¼
P to S					
Pac Coper	2900	123	120	123	+ 8
Pac Pete	12000	$28⅜	27⅞	28⅜	+ ⅜
Page Pet	260	205	205	205	- 5
Pamour A	5600	255	243	245	-10
Pan Centr	z55	76	76	76	
Pancana I	z400	86	86	86	
PanCan P	1650	$25⅜	25⅛	25⅛	
Pe Ben O	500	340	340	340	- 5
P Dept S	400	305	305	305	+ 5
P Jewl A	600	5	5	5	
Peyto Oils	3450	5⅛	5	5⅛	
Pick Crow	2000	12	12	12	+ 2
Pine Point	436	$30	30	30	
Placer	600	$24⅛	24	24	
Plysr 840	830	$24	24	24	
Pominex	1500	79	79	79	- 1
Ponder	700	58	58	58	- 2
Pop Shops	500	485	485	485	
Pow Corp A	4750	5⅞	8¾	8¾	+ ⅛
Prado Exp	200	180	180	180	
Preston	300	$16½	16½	16½	- ⅛
Price Co	3746	$14¾	14¼	14¼	
Provigo	100	$10	10	10	
Qasar Pet	700	$5½	5½	5½	
Que Sturg	5600	62	60	60	- 3
Radiore	2000	9½	9½	9½	
Ram	800	455	450	455	+ 5
Ranger	2125	515	14¼	14¼	- ⅜
Rayrock	500	63	63	63	- 2
Realty C w	z50	49	49	49	
Redstone	7000	35	35	35	
Reed Pap A	680	$11½	11¼	11¼	- ¼
Reed Osir A	313	$6¼	6¼	6¼	
Reich wt	100	$12¼	12¼	12¼	
Reitman	500	$12⅛	12⅛	12⅛	
Reitman A	500	$12⅜	12⅜	12⅜	
Repub Res	2000	138	138	138	+ 2
Revelstk	300	$7¼	7¼	7¼	+ ¼
Revnu Prp	3000	73	73	73	
Rio Algom	980	$33½	33¼	33¼	
Roman	1200	$18⅜	18¼	18⅜	- ⅛
Ronyx Cor	2800	98	97	97	- 2
Rothmn w	z20	127	127	127	
Royal Bnk	3075	$28⅞	28¾	28¾	- ⅛
Royal Tr A	870	$19⅞	19¾	19⅞	+ ⅛
Ryl T E M	100	$10⅛	10⅛	10⅛	- ⅛
Russel H	200	$11¼	11¼	11¼	
Scot Paper	991	$22	22	22	+ ¼
Scot York	500	183	180	183	+ 5
Scotts	23500	$8⅜	8⅛	8⅜	+ ⅜
Seagram	3550	$23⅜	23⅛	23⅛	- ⅛
Shaw L E A	1200	$8⅜	8¼	8⅜	+ ⅛
Shell Can	1610	$15¾	15⅝	15⅝	
Sherrift A	2431	$8	7⅞	7⅞	
Siebens	6900	$14⅛	14⅛	14⅛	
Sigma	100	$14	14	14	
Silvmg	2000	28½	28½	28½	
Simpsons	1900	$6	5⅞	6	
Simpson S	1025	$9¼	9¼	9¼	- ⅛
Sklar M	300	176	176	176	- 4
Skye Res	7440	425	405	410	
Slater Stl	100	$8⅛	8⅛	8⅛	
Sogepet	1900	104	104	104	+ 1
Sonor I A p	100	375	375	375	+ 5
Sony Corp	200	$9½	9½	9½	- ⅛
Southm A	475	$23⅜	23⅜	23⅜	+ ⅛
Spooner	1000	28	w8	28	- 1
Stafford	1000	375	375	375	
St Brodcst	600	$8⅞	8⅞	8⅞	
Steico A	2360	$27	26⅞	27	
Steep R	300	181	181	181	- 5
Sud Cont	7500	19	18	18	
Sullivan A	687	158	158	158	- 1
Sunbrst E	1000	8½	8½	8½	
Sundale O	z30	$17	17	17	
Surpass C	z70	165	165	165	
T to Z					
Teck Cor A	540	410	410	410	
Teck Cor B	373	305	305	305	-10
Tele Cap A	200	$5½	5⅜	5⅜	- ⅛
Teledyne	1000	$5⅛	5¼	5¼	- ⅛
Tex Can	500	$23⅜	23¼	23⅜	- ⅛
Txsglf	z155	$34½	34	34⅛	
Thom Ind	220	57	7	7	
Thom N A	10473	$13½	13⅜	13⅜	+ ⅛
Tor Dm Bk	649	$19⅜	19¼	19¼	- ¼
Tor Star B	100	$14¼	14¼	14¼	+ ⅛
Total Pet	1075	$6⅞	6¾	6¾	- ⅛
Total P A p	800	$14	13⅞	13⅞	- ⅛
Traders A	370	$13¾	13⅜	13¾	+ ½
Traders B	100	$12½	12½	12½	+ ⅛
Trader B p	z60	$21½	21½	21½	
Tr C Glass	700	$6¼	5¾	6¼	+ ⅛
Tr Can Res	500	69	68	68	- 2
Trns Mt A	3585	5⅞	9⅛	9⅛	+ ⅛
TrCan PL	5019	$12⅜	12⅜	12⅜	
TrCan B pr	200	$30⅜	30⅜	30⅜	
TrCan D p	1575	$53½	53½	53½	+ ⅛
Trnsvay	100	330	330	330	- 5
Trin Chib	2000	12	12	12	
Trizec Crp	z30	$13⅛	13⅛	13⅛	
Turbo R	1050	176	176	176	- 2
Ulster Pet	z300	65	65	65	
Un Carbid	2750	$22	22	22	+ ½
UGas A	1825	5⅞	8⅞	8⅞	
UGas 8¾	150	$21	21	21	+ ⅛
U Asbesto	650	415	410	410	- 5
U Canso	2050	$7¼	7¼	7¼	+ ⅛
U Keno	200	$7¼	7¼	7¼	
U Siscoe	3000	$7⅛	6⅞	6⅞	- ⅜
Uni Trust	z500				
Un Wburn	150	$8½	8½	8½	+ ¾
Univr Gas	500	305	305	305	+ ⅛
Upp Can	500	110	110	110	+ 5
VS Serv A	z50	490	490	490	
Versatil A	925	$16⅜	16¼	16⅜	+ ⅛
Vespar	1000	23	23	23	- 2
Vic G Tr	z30	$25	25	25	
Vilicentre	200	335	335	335	
Voyager P	1934	$15½	15⅛	15⅛	- ⅜
WCI Can	200	$15	15	15	+ 1
Wajax A	400	$12⅜	12½	12½	- ¼
Wajax B	300	$12⅜	12⅜	12⅜	
Walk GW A	2850	$30¼	30	30	- ¼
Weldwod	100	$10¼	10¼	10¼	
Wstburne	400	$10½	10½	10½

business

Murphy Oil

Murphy Oil Co. Ltd. has reported a loss of $331,000 in the second quarter of 1976 compared with net income of $957,000 in the same quarter last year. The loss was minus five cents a share, while earnings in the second quarter of 1975 equalled 15 cents a share.

The company said worsening petroleum product prices in Quebec and Ontario resulted in a substantial loss on marketing operations. The contribution to net income and cash flow from marketing operations for the first half of 1976 compared with last year was down by more than $5 million.

Net income in the first six months of 1976 was $190,000 compared with $2,269,000 in the first half of the previous year.

Tampax

Tampax Incorporated reports consolidated net sales and earnings in the second quarter of 1976. Consolidated net sales for the quarter ended June 30, 1976, were $34,333,000, an increase of 3.7 per cent over the consolidated net sales of $33,111,000 for the comparable period in 1975. Consolidated net earnings for the 1976 second quarterly period were $6,302,000, or 56 cents a share, an increase of 2.5 per cent over $6,150,000 or 54 cents per share, earned in the same quarter last year.

Class, brass and stained glass. One of Fairfield's finest. A Samuel McClure! 3,200 sq. ft., completely restored and updated.
383-6372 $97,500

B.C. TEL
BRITISH COLUMBIA TELEPHONE COMPANY
ORDINARY DIVIDEND
Notice is hereby given that a quarterly dividend of $.25 per share has been declared on the outstanding Ordinary Shares of the Company, payable October 1, 1976, to shareholders of record at the close of business on September 10, 1976.
By Order of the Board
R.J.Bouwman
Vancouver, B.C., Secretary
July 28, 1976.

PIER 1
VICTORIA'S WATERFRONT DINING EXPERIENCE
640 MONTREAL ST. (Beside Laurel Point Condominiums)
BUSINESSMEN'S LUNCH
MONDAY TO FRIDAY, 12 to 2:30
8-16 DINING FROM 5:30 (CLOSED SUNDAYS)

Expedair
Air Canada's service for *guaranteed* airport-to-airport delivery of small parcels, of limited size and weight. Your parcel goes on the flight of your choice, to any Air Canada destination within Canada, the U.S.A., London, Shannon, Prestwick and Brussels in Europe; and to most of Air Canada's southern destinations. Use Expedair premium-parcel service for those "must-be-delivered-on-time" shipments. It's like reserving a special seat for your parcel.
For more information, call your local Air Canada Expedair office.
We'll help you wrap up your cargo problems.
AIR CANADA CARGO

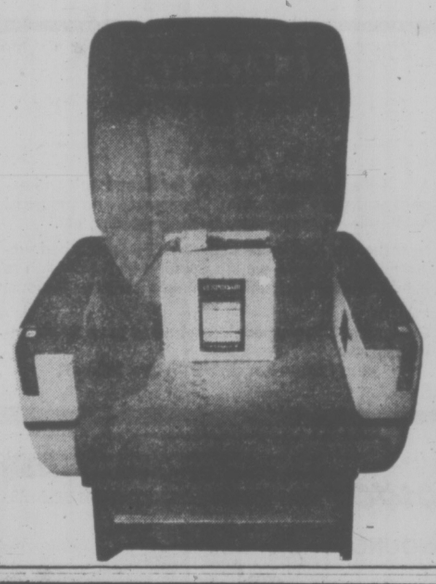

$1.13B Bid for Oil Leases

NEW YORK (AP) — The United States oil industry has bid $1.13 billion, nearly twice what the interior department expected, to search for oil and natural gas off the Atlantic coast for the first time.

Interior department officials had estimated the Atlantic coast tracts would bring between $400 million and $600 million in bids.

The oil industry has been waiting for years to search beneath Atlantic coast waters.

The bidding was delayed eight hours when Supreme Court Justice Thurgood Marshall denied a request to block the sale.

The 876,750 acres opened to bids are 45 to 90 miles off of New York's Long Island, New Jersey, Delaware, Maryland and Virginia.

The interior department estimates that 400 million to 1.4 billion barrels of oil are under the seabeds there. But the companies, all of them U.S., were bidding without the guidance of previous drilling in the area.

Exxon Corp., the world's largest oil company, was an aggressive bidder. Company officials said Exxon offered about $348.5 million as apparent high bidder on 34 tracts.

The highest total ever bid for offshore leases was $2.09 billion in a 1974 Gulf of Mexico oil-lease sale.

Whether actual drilling will be allowed depends on the outcome of a hearing next month in the U.S. Court of Appeals Court in New York.

That court, while allowing the sale to occur, said it will study the environmental issues raised by New York state, several counties and environmental groups and oceanfront communities. They had asked Marshall to override the Appeals Court decision to allow the sale, which he refused to do.

LONDON

LONDON (CP) — Closing stock quotations in new pence unless pounds are indicated; x-indicates that quotation includes dollar premium based on latest conversion rate.

Associated Brit Foods 57½, Babcock and Wilcox 71, Bass Charrington 98, Bicc 109½, x-Blyvoor 292½, Boots 117, Bowater 185, Brit. Am Tob. 270½, Brit Assets Trust 44, Boc International 63½, Brit Petroleum 577½, x-Broken Hill Prop. 635¾, x-Buffels 465, x-Canadian Pac 14¼ stpx, x-Charter cons 126½, Cons Golds 131½, Courtalds 117, De Beers 192½, Distillers 126¼, Dunlop 87, x-F. S. Ged Id 819, EMI 213, Gen Elec 144, Glaxo 365½, Grand Metropolitan Hotels 65¼, Gr. Unv. Stars 185, Guest Keen 308½, Hawker Siddeley 410.

Hoover 284½, ICI 343, Imp Tob 74¾, Judge 17, x-Kloof 285, Marks and Spencer 97, Meta IBox 255½, x-Minorco 212½, x-Phillips 837½, Plessey 78, x-Poseidon 164½, Rank A 150, Rio Tinto Zinc 185, Roan Consol 130, Sel Trust 410, Second Scott Inv 67¾, Shell T and T 418½, Tanganyika 165, Thomson 294, Thorn 227, Tube Investments 330, Ultramar 115½, Unilever 418, x-Union Corp 180, x-Vall Reef 756 pence, Vickers 153, x-Western Deep Level $40, x-Western Driefontein 13, x-West Mines 141½, Woolworth 59, W. Holding 11 1-16, x-Zambian Copper 24.

Bonds: Brit Transport 49, Brit Cons 18¼, Treasury 08-12 39¾, War Loan 26½.

Pepsi Plants To Be Built In Russia

MOSCOW (UPI) — Pepsi-Cola signed an agreement Wednesday to quadruple production of the soft drink in the Soviet Union in exchange for increased distribution of Russian vodka in the United States.

"This marks another step in the continuing improvement in the relationship between the United States and the Soviet Union," Pepsico board chairman Donald Kendall said. "We sometimes have setbacks but a lot has been accomplished."

The agreement provides for construction of three new Pepsi production plants in Moscow, Leningrad and Talinn, the capital of Estonia. Each will turn out 3 million cases — 36 million bottles — of Pepsi-Cola a year, the capacity of the first plant which began production at Novorossiysk on the Black Sea in 1973.

TORONTO OPTIONS

WEDNESDAY

Distributed by CP

— Closing Prices of all Options —
Wednesday, august 18, 1976.

Options	Month	Price	Vol	Last	Close
Alcan	Oct	25			27⅛
Alcan	Oct	27½			27⅛
Alcan	Oct	30	5	50	27⅛
Alcan	Jan	25			27⅛
Alcan	Jan	27½	1	2¾	27⅛
Alcan	Jan	30	3	140	27⅛
Alcan	Apr	25			27⅛
Alcan	Apr	27½	1	3¾	27⅛
Alcan	Apr	30			27⅛
Dome Pete	Oct	32½			41½
Dome Pete	Oct	35			41½
Dome Pete	Oct	40	2	4⅛	41½
Dome Pete	Oct	45			41½
Dome Pete	Jan	32½			41½
Dome Pete	Jan	35			41½
Dome Pete	Jan	40	1	5¼	41½
Dome Pete	Jan	45	5	3	41½
Dome Pete	Apr	35			41½
Dome Pete	Apr	40			41½
Dome Pete	Apr	45	1	4	41½
Imp Oil A	Oct	22½	1	80	21½
Imp Oil A	Oct	25	18	30	21½
Imp Oil A	Oct	27½			21½
Imp Oil A	Jan	22½	28	170	21½
Imp Oil A	Jan	25			21½
Imp Oil A	Jan	27½	2	40	21½
Imp Oil A	Apr	22½	5	2½	21½
Imp Oil A	Apr	25			21½
Imp Oil A	Apr	27½			21½
Moore	Oct	40	5	2	40¼
Moore	Oct	45	10	50	40¼
Moore	Oct	50			40¼
Moore	Jan	40	3	3¾	40¼
Moore	Jan	45			40¼
Moore	Jan	50			40¼
Moore	Apr	35			40¼
Moore	Apr	40			40¼
Moore	Apr	45			40¼
Mass Fer	Oct	25	14	4⅛	27⅛
Mass Fer	Oct	27½	5	2¼	27⅛
Mass Fer	Oct	30			27⅛
Mass Fer	Jan	25			27⅛
Mass Fer	Jan	27½			27⅛
Mass Fer	Jan	30	5	2⅛	27⅛
Mass Fer	Apr	25	1	6	27⅛
Mass Fer	Apr	27½	10	4½	27⅛
Mass Fer	Apr	30	2	3¼	27⅛
INCO A	Oct	30			34¼
INCO A	Oct	32½			34¼
INCO A	Oct	35			34¼
INCO A	Jan	30			34¼
INCO A	Jan	32½			34¼
INCO A	Jan	35	23	2¼	34¼
INCO A	Apr	32½			34¼
INCO A	Apr	35	8	3	34¼
Noranda A	Oct	32½			37⅛
Noranda A	Oct	35			37⅛
Noranda A	Oct	40			37⅛
Noranda A	Jan	32½			37⅛
Noranda A	Jan	35			37⅛
Noranda A	Jan	40			37⅛
Noranda A	Apr	35			37⅛
Noranda A	Apr	40			37⅛
Nor Tel	Oct	35			38⅛
Nor Tel	Oct	40			38⅛
Nor Tel	Jan	35			38⅛
Nor Tel	Jan	40	2	2¼	38⅛
Nor Tel	Apr	35			38⅛
Nor Tel	Apr	40			38⅛
Royal Bnk	Oct	25			28⅛
Royal Bnk	Oct	27½			28⅛
Royal Bnk	Oct	30	1	40	28⅛
Royal Bnk	Jan	25			28⅛
Royal Bnk	Jan	27½			28⅛
Royal Bnk	Jan	30	5	110	28⅛
Royal Bnk	Apr	25			28⅛
Royal Bnk	Apr	27½			28⅛
Royal Bnk	Apr	30			28⅛
Seagram	Oct	22½			23¼
Seagram	Oct	25			23¼
Seagram	Oct	27½			23¼
Seagram	Jan	22½			23¼
Seagram	Jan	25		115	23¼
Seagram	Jan	27½			23¼
Seagram	Apr	22½			23¼
Seagram	Apr	25		150	23¼
Seagram	Apr	27½			23¼

Most Active

WEDNESDAY

TORONTO

Vol.		Close	Chge.
85700	Y and R Prop	6⅝	unch
49693	Union Gas A	8⅞	—1/16
29475	Mar T and T pfd	10¼	+ ⅛
26670	Atco	12⅞	+ ⅛
22631	Bell Can	48	— ¼
22395	Stelco A	27	+ ¼
20243	Imp Oil A	21½	unch
17968	Alta Gas Trunk A	14½	+ ¼
17320	TransCan Pipe	12⅛	+ ⅛

NEW YORK

Vol.		Close	Chge.
214900	Household Fin	20	+ ⅜
178000	Occident Pete	19	+ ⅛
177700	City Invest	11⅛	+ ⅜
135500	Amer Tel-Tel	60½	+ ⅛
124700	Black-Decker	20	—1
128300	Dow Chem	45⅞	+ 3/16
127400	Walt Disney	48⅞	—1¼
117000	Burroughs	69½	—3⅜
112000	Walter Kid	22¼	+ ⅛
110100	Xerox	65	— ⅛
106700	South Co	15¼	— ⅛
102500	Minn Mng-mfg	63¾	— ¼
101800	Gulf States Util	13½	— ¼
96800	Gulf States Util	13½	— ¼
96600	Mid South Util	15⅝	unch

ALBERTA

WEDNESDAY

By The Canadian Press
Alberta Stock Exchange—Wednesday

Complete tabulation of Wednesday transactions. Quotations in cents unless marked $. Net change is from previous board-lot closing sale.

Stock	Sales	High	Low	Close	Net Ch'ge
Bearcat	100	285	285	285	
Cairn	3000	22	22	22	+2
Can Obas	60500	210	200	210	+15
Cinnabar	1000	50	50	50	+17
Cord	400	$10	9¼	9¼	
Dixie	2500	205	200	200	—2
Duke	20500	47	45	47	
Index Mines	2000	14	14	14	—7
Jetex	5200	145	140	145	+10
Mongowin	2000	40	40	40	—2
Norex	2000	55	55	55	+5
Northrim	4800	$6⅛	6½	6½	
Paramnt Lif	7208	450	450	450	
Plains Petro	8000	20	20	20	
Savanna	500	60	60	60	
Summit	2500	60	60	60	
Terra	800	500	495	500	
Troy Gold	200	280	280	280	
Universal	500	57	57	57	—3

LONDON METALS

LONDON (AP) — Closing metals bid-ask in pounds sterling or metric ton; silver in pence per troy ounce.

Copper—Spot 873-874; futures 904-905.
Tin—Spot 4,530-4,535; futures 4,650-4,655.
Lead—Spot 277.5-278.5; futures 288-288.5.
Zinc—Spot 418-418.5; futures 434-434.25.
Silver—Spot 242.2-242.4; 3 months 249.4-249.5.

$ EXCHANGE

In Victoria today purchase of U.S. funds in terms of Canadian collars .9820 for cash, .9825 for cheques and .9720 for coins. Selling rates .9930 for cash and .9925 for cheques.

MONTREAL (CP)—U.S. dollar in terms of Canadian funds at noon today was down 13-50 at $0.9860. Pound sterling was down 4-25 at $1.7575.

In New York, the Canadian dollar was up 3-50 at $1.0142. Pound sterling was down 1-20 at $1.7825.

BONDS

WEDNESDAY
(Street prices)

Day money — tight 9¼; Spec Call—Mod 9½; Short CDA—Quiet unch. 8½ Dec. 15-78 100.05-15; Mid CDA—Quiet unch; 4½ Sept 1-83 78⅝-⅞; Long CDA — Quiet unch. 10 Oct 1-85 102½-¾; Prov—Quiet off ⅛; Ont Hyd 10 May 18-01 99⅝-¾; Corps — Quiet unch; Dofasco 10⅛ Mar 15-96 99¾-100¼; U.S. Mkt. — Quiet off ⅛.

Hudson Bay Mining

Hudson Bay Mining and Smelting Co. raised its selling prices for zinc in the United States by three cents a pound today, following the lead of other North American producers.

The increases reflect improved markets, particularly in the automotive and steel industries.

STAFF ACCOUNTANT
- $18,000 to $20,000 salary range
- A long list of company-paid benefits
- Complete relocation assistance
- Reporting to the Assistant Controller of a large industrial complex in British Columbia
- Help control and prepare the annual and long-range business plans and assist with other special projects
- Qualifications should include completion of R.I.A., C.G.A. or C.A. course with at least one year of work experience after qualification.
- Reply in strict confidence, providing a complete resume and salary history to:

Box 103
Victoria Press Ltd.

Let's Talk about Management Opportunities
and
Fast Career Growth
with
The First Canadian Bank
Bank of Montreal

ADMINISTRATION MANAGERS OPPORTUNITIES
Bank of Montreal is seeking candidates to commence a comprehensive training program leading to an Administration Manager's post in our Branch system in 30 months or less.
THE POSITION
The Administration Manager is responsible for planning, organizing direction and controling daily branch activities and personnel under supervision of a Branch Manager.
THE APPLICANT
Should have a minimum of Grade 12 with some working experience or post secondary school education. Demonstrates leadership and supervisory skills would be an asset.
WE OFFER
Job satisfaction and a variety of promotional opportunities in a modern management environment. Fully Competitive starting salaries and benefits.
LOCATION
Placement will be in B.C. with preference being given consideration.
"LET'S TALK BANKING"
A representative will be in Victoria on August 19 to conduct interviews. Please contact Mr. J. G. Stephen at the Sherwood Park Inn, 123 Gorge Road, Victoria. Please phone 386-1422 between 5:00 P.M. & 7:30 P.M.

FOREIGN EXCHANGE RATES

MONTREAL (CP) — Foreign exchange nominal selling rates supplied by the Bank of Montreal in Canadian funds: Australia dollar 1.2500, Austria schilling .0565, Belgium convertible franc .0258, Bermuda dollar 1.0010, Brazil cruzeiro .0922, Bulgaria lev 1.0065, China renminbi .5095, Czechoslovakia crown .1850, Denmark krone .1655, France franc .2115, Germany mark .3985, Greece drachma .0273, Hungary forint .0449, India rupee .1130, Italy lira .001225, Japan yen .003480, Mexico peso .0820, Netherlands guilder .3750, New Zealand dolla r1.0100, Norway Krone .1830, Poland zloty .0298, Portugal escudo Poland zloty .0298, Portugal escudo .0300, Romania leu .1976, South Africa rand 1.1600, Spain peseta .01485, Sweden krona .2280, Switzerland franc .4050, United Kingdom pound 1.7568, United States dollar .9856, U.S.S.R. ruble 1.2799, Venezuela bolivar free .2253.

GOLD QUOTES

LONDON (AP) — Closing gold prices in U.S. dollars per ounce: London — 109.50, Paris — 114.55, Frankfurt — 109.45, Zurich — 109.375, Hong Kong — 108.45.

SILVER QUOTES

WEDNESDAY

Closing basic price of 1,000-ounce certificates in the Victoria area $4.21 U.S. bid per troy ounce and $4.26 asked. Previous day $4.20 and $4.25.

BOOK NOW . . .
Banquets, Receptions, Parties, etc.
from 25-1,100 People
STARDUST
385-1031

SILVER
HAS INTRINSIC VALUE
You can usually exchange it for, say Y amount of another commodity, but your dollar in 5 years might buy only ½ Y of another commodity.
EMPRESS COINS
1841 Oak Bay (on Chamberlain) 595-4644
Bullion Merchants—
8-15 We appraise and buy coins

MUTUAL FUNDS

WEDNESDAY

TORONTO (CP)—Recent prices of investment funds supplied by The Investment Funds Institute of Canada Wednesday. They are the net asset value per share or unit (NAVPS) last calculated by the fund in accordance with its pricing practice as contained in the prospectus of the fund. n—no sales charge, x—U.S. Fund, y—delayed NAVPS, xd—ex-dividend.

Institute Members	
AGF Group	
Amer Grwth	4.73
Cdn Gs Egy	13.06
Cdn Sec Gth	4.90
Cdn Trusteed	4.47
Corp Invest	5.42
Corp Inv Stk	4.95
Gwth Equity	5.90
Japan	8.43
nMoney Mkt	10.00
Special	3.07
All Canadian Gr	
Compound	5.71
Dividend	6.01
Northrn Egy	3.41
Revenue Gth	3.79
Venture	3.21
4000	3.88
Calvin Bullock Gr	
Acrofund	1.18
CIF	4.32
Clag Inv Grp	
nyCo-operb	10.41
nyLdmk GF	10.31
Eaton Group	
Commwth	14.71
Growth	9.59
Income	4.50
Internatnl	6.99
Leverage	4.01
Venture	3.49
Viking	5.24
Guardian Gr	
Enterprise	.84
GIS Comp	8.95
GIS Income	2.73
yGrwth Fnd	8.47
North Amer	3.37
Mutual Acu	5.52
Mutual Inc	4.56
Sec Income	9.42
World Equity	5.60
Investors Group	
yGrowth	11.69
yInternatnl	5.95
yJapan	8.84
yMortgage	4.80
yMutual	5.39
yRetiremnt	5.67
yProvidt Mu	7.15
yProvidt Stk	5.36
Nat Res Gth	3.71
Planned Invest Gr	
Canada Cum	5.41
Canada Grth	6.74
Pld Resourcs	4.37
Pld Sec Inc	5.53
Taurus	4.97
Pret et Revenu Gr	
American	9.26
Canadien	6.67
Retraite	6.27
Prevest Mut	7.01
Prudential Gr	
Growth	5.81
Income	5.09
Savings Invest Gr	
American	9.26
Canadian	6.67
Retiremnt	6.27
United Bond Shr	
yRoyFund	6.24
yRoyPnd Inc	5.01
United Group	
yAccumula	4.26
yAccumu R	4.60
yAmerican	1.36
yHorizon	2.20
ySecurity	4.56
yVenture	2.60
yVenture Ret	4.43
Universal Gr	
Save Equity	8.05
Save Income	5.13
Non Members	
Assoc Inv	5.34
yBeaubran	4.54
nBolt TremE	5.98
Cdn S Atr Gd	2.56
Canagex Gr	
yBond	9.22
Fund	9.63
Internatnl	8.16
yMortgage	10.10
Capital Gth	10.02
xChase	6.77
CML Group	
Growth	6.50
Intl Energy	2.45
Intl Gth	4.36
Intl Income	3.26
Univest	4.94
xComp Cap	4.31
Desjardins Gr	
yCanadian	7.32
yHypotheq	4.24
yInternatl	6.79
yObligatns	4.84
Quebec	3.73
PEP	2.16
nySpec	4.37
Dixon, Krog	5.58
yDomin Comp	6.71
Dreyfus Group	
yInc	12.00
yInternatl	13.17
nExecutv Can	6.29
nExecutv Intl	1.42
xFid Trend	22.26
nHarvard	6.50
Heritage	1.91
Industrial Gr	
Indust Amer	2.36
yIndust Div	5.92
Indust Eq	4.99
Indust Gth	15.24
yIndst Incm	10.19
yIndst Pens	19.65
ITCO	5.05
Keystone Gr	
Cus K-2	5.45
Cus S-1	19.79
Cus S-4	3.58
Polaris	3.38
xLex Rsrch	15.29
xManhatn	2.86
yMaritime Eq	2.34
Marlborough	5.06
Natrusco	13.61
NW Group	
Canadian	4.73
Equity	6.49
Growth	5.60
xOne Wm St	14.70
xOppenhmr	6.35
Pemberton Gr	
nPacific Div	5.31
nPacific Inc	2.67
nPacific Res	2.77
nPacific Ret	4.82
nPacific US	4.35
PHN Group	
yBond	10.94
yCanadian	7.44
Fund	14.56
yPooled	29.22
nyRRSP	11.67
PMF Mangmnt	
nPension Mu	6.46
nXanadu Fd	3.97
Principal Gr	
yCollective	6.06
yGrowth	4.36
yVenture	2.82
nPutnam	10.74
Scotiafd Gr	
Scotiafund	.95
Scotiafd Mtg	1.00
Sterling Eqty	6.18
xTech	7.50
Templeton Gth	10.26
Trans Canada Gr	
A	5.49
C	11.33
Special	4.46
Vanguard	5.74
Western Grth	4.89

WINDSHIELDS REPLACED
ICBC
ALLIED GLASS
Victoria 388-5108
8-19 "Anything in Glass"

WhyEarnLess?
10 5/8%
5 Year Guaranteed Investment Certificates
Interest paid annually
Rates for more frequent interest payments available on request.
City Savings and Trust
1306 Douglas St., Victoria V8W 2E8
Phone 383-4141
More For Your Money
CITY TRUST "Member of The First City Financial Group"
Member of Canada Deposit Insurance Corporation

Mazda Mizer.

Compare.

- **Price.** Compare the new low price* for the Mazda Mizer 1300 cc coupe with Honda Civic, Datsun B210, Toyota Corolla, VW Rabbit and Chevette. You'll agree, the Mazda Mizer is the Best Buy.
- **Mileage.** The Mazda Mizer was the first car to get over 50 mpg highway (38 mpg city) in the '76 EPA tests.†
- **Features.** Every Mazda Mizer comes fully equipped with features like power assisted front disc brakes, electric rear window defroster, high-back front bucket seats and 60 amp/hr heavy duty battery.

Now's the time to seal a deal!

*Price based on Manufacturer's suggested retail price p.o.e. Halifax, Montreal, Toronto, Vancouver, not including handling charges, license, gas, provincial sales tax or local freight where applicable. Any individual dealer is free to sell at a lesser price. Comparisons based on manufacturer's suggested retail prices at time of publication. †Mileage based on U.S. Environmental Protection Agency test results. The mileage figures are estimates (U.S. gallons converted to Imperial gallons.) The actual mileage you get will vary depending on the type of driving you do, your driving habits, your car's condition and optional equipment.

mazda Mazda Motors of Canada Ltd

Horwood Motors Ltd. 810 Johnson Street (at Blanshard): 385-1451
dealer licence number D-00803A

A RATTENBURY RESIDENCE ROCKLAND

One of Victoria's fine character homes. A superb Rattenbury designed 5-bedroom residence with an impressive, panelled and beamed reception hall with inglenook fireplace, a magnificent dining room with fireplace, window seats and buffet, a grand entertainment-sized drawing room with adjoining conservatory, and a large, panelled den cum study with fireplace. Sun balconies on main and upper floors. The kitchen is tastefully modern, retaining the quiet dignity of this charming home and has a spacious breakfast room with fireplace. The 2 master bedrooms feature fireplaces and private balconies. 7 fireplaces in all. 3 bathrooms. Large secluded grounds with tennis court foundations, and you can subdivide if you wish, making this magnificent home an exceptional investment opportunity. Offered at $189,000.

RESIDENCE 598-1420 TED WALFORD OFFICE 477-1841
BLOCK BROS. REALTY LTD.
8-19

OPEN HOUSE
UPLANDS
FRI. AND SAT. 1:30 - 4:00 P.M.
3210 RIPON ROAD
Immediate Occupancy

More than ½ acre. Sprinkler system. Children's paradise. Space for the dog. Fenced area, privacy and seicusion, spacious residence. Excellent investment.

$125,000

Century 21 REAL ESTATE PRINCIPAL PROPERTIES
4088 SHELBOURNE
477-9514

YOUR HOST:
W. G. MOORE
479-3331

8-19

condominium SUITES
OPEN TO VIEW
MON.-SAT. 1:30 - 4:30 (EXCEPT HOLIDAYS)
SPECIAL APPOINTMENTS ANYTIME
CALL 592-2407

1665 OAK BAY AVE.
"WEMBLEY MANOR"
Choice of North or South views—Large balcony suites with dinette areas in kitchens. Rec room, lounge, workshop. LARGE 2 BEDROOOM, 1½ BATH SUITES FROM
$43,000

1050 PARK BOULEVARD
"THE EAST PARK"
By Beacon Hill Park, off Cook St.—Close to sea and shops. Only 5 left. Deluxe 2-bedroom suites with protected balconies. Heated underground parking.
TRADE YOUR HOME—SUITES FROM
$44,350 M.L.S.

964 HEYWOOD AVENUE
"VILLA ROYALE"
Overlooking Beacon Hill Park, 1- and 2-bedroom suites. Retirement amenities, sauna, swirlpool, roof lounge, workshop.
LEASEHOLD INTEREST PRICES START AT
$25,000

Whyte & Gower
OAK BAY PROPERTIES LTD.
2227 OAK BAY AVENUE
8-11 592-2407

BEFORE THE JUDGE

BRENTWOOD BAY

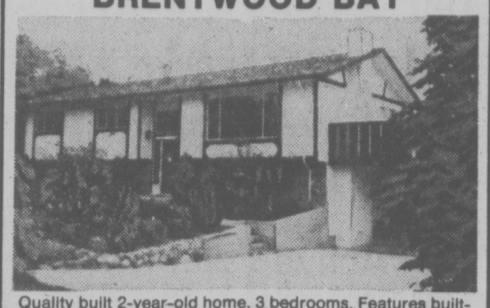

Quality built 2-year-old home, 3 bedrooms. Features built-in dishwasher, counter top range, garburator — vacuum system — two unique fireplaces—family room with wet bar. Main bath has 2 shower heads—ensuite plumbing, plus single down. Double carport—professionally landscaped. House needs T.L.C. and E.G. New MLS. $69,900 full price.

To View Anytime Please Call:
RAY SMITH 479-7777 THE ROYAL TRUST CO. 384-8001 or MORRIS LUND 479-6688 VICTORIA REALTY LTD. 386-3585
8-19

EVERGREEN HILL
1188 YATES STREET

OPEN TO VIEW WED.-SAT.
1:30-5 P.M.
Large two-bedroom, two-bathroom suites, with large kitchens and loads of storage closets. Within walking distance of city centre. Priced from $41,000 to $46,000. Only 12 suites left. Stop by and view the excellent design of this quality development.

For personal viewing anytime call
DOUG MENZIES 478-9161
BUD WALKER 478-7420
REALSPAN PROPERTIES LTD. 388-6454
8-17

SOUTH OAK BAY

151 BEACH DRIVE — OPEN HOUSE
FRI., 6:30-8:30 AND SAT., 2:00-5:00
Superb 4-bedroom family home on a third of an acre of beautifully treed and secluded garden in the Gonzales-Sylvan Lane area. Large living room, ideal for entertaining, with 2 fireplaces and cocktail amenities wing. Formal dining room with panelled decor and fireplace. Two of the spacious bedrooms have 4-pce. en suites, the master bedroom in private upstairs wing, 3 bathrooms in all. Modern kitchen with sliding glass doors to small sun balcony. An immaculate executive residence with true seclusion. Offered at $118,000.

TED WALFORD
RESIDENCE 598-1420 OFFICE 477-1841
BLOCK BROS. REALTY LTD.
8-19

The last of three sets of serious charges against a 31-year-old Victoria man cleared the Victoria provincial court level Wednesday when a higher-court trial was ordered on a Victoria charge of possession of known stolen property.

Judge Harold Alder issued the trial order for Paul Joseph Desjarlais on a charge of possession Dec. 8, 1975, of a known stolen $11,500 camper after the prosecution stayed a second count of a Dec. 8 break-in and theft of the camper at S. J. Peden Ltd., 2855 Quesnel.

Earlier this summer, Desjarlais was committed to higher court for trials on two other charges, with unlawful confinement counts being the most serious.

They resulted from a Dec. 8 incident involving a Metchosin couple and later from a Feb. 19 drama at Wilkinson Road jail in Saanich, where two guards were held hostage. Dates for the higher-court hearings are expected to be set Aug. 27.

★ ★ ★

In the court section of Judge William Ostler, a two-count charge against Manuel Braga, 36, of 1328 Vining, was remanded to today for a bail hearing and other action at the request of Legal Aid duty counsel Barry Mah Ming.

Braga was charged with intent to wound July 23 in causing bodily harm to a Victoria woman "by cutting her with a knife" and with setting fire to a chesterfield the same day in a manner "likely to cause a building" owned by Braga to catch fire.

★ ★ ★

Deborah Ann Harder, 22, of 10070-5th in Sidney, was sentenced by Ostler to three months in jail after she was convicted July 8 following a trial on a Victoria charge of theft March 30.

The judge said key factors in the sentence he chose were that the $20 stolen by Ms. Harder was taken from a fellow employee in a provincial government office and that the theft occurred 15 days after she was put on probation for assaulting a peace officer and possession of known stolen property.

★ ★ ★

John William Day, 21, of 1904 Duchess, was sentenced by Ostler to 14 days in jail after pleading guilty to a Saanich charge of possession of a small amount of marijuana at about 2:10 p.m. Thursday.

Prosecutor Nicholas Lott said police found the marijuana during a routine pre-jail search following Day's arrest on a parole-suspension warrant. Day objected to the reading of his six-offence past record in court on grounds that "I've served my time for it" but Ostler said records are needed after guilty pleas to determine the proper sentence.

★ ★ ★

Donald Robinson, 23, no fixed address, pleaded guilty to a Victoria charge of possession of a small amount of marijuana early Wednesday in downtown Victoria and told police he was released only last week from a 60-day term for possession of narcotics.

But in his case, the record supplied by prosecutor Flemming Hansen did not contain that entry. So the judge, who must go by the official book, said Robinson was "very fortunate (if) the crown has been less than alert" and sentenced him to a nominal one-day jail term.

★ ★ ★

"There is altogether too much cheating of public funds," Ostler said as he set a $100 fine for Jerry Lalonde, 29, of 3260 Gallaway Place, who pleaded guilty to an Unemployment Insurance Act charge.

Prosecutor Michael Hutchison said Lalonde made "a false representation" while claiming benefits last Feb. 8. He said Lalonde had worked 19 weeks in Vancouver and altered a paper to make it read 29 weeks in the belief he needed 20 weeks to qualify for benefits. He didn't receive any benefits.

★ ★ ★

Victoria area resident George Edward Mallette, 32, address not known, pleaded guilty to a six-count Victoria charge of writing six worthless cheques July 22 to 24 for a total of $90 and was fined $240 by Ostler.

The judge gave Mallette three months to pay the fines because Mallette is already serving time for failure to pay some traffic fines in 1970. If the new fines are not paid by then, Mallette must serve 30 days.

★ ★ ★

In traffic court, two persons pleaded guilty before Judge Blake Allan to separate charges of impaired driving. They were Wendy Diana Bough, 22, of 1268 McKenzie, stopped May 6 in Victoria and fined $500, and Ronald Flewin, 26, of 1227 Pandora, stopped Wednesday in Saanich and fined $400.

Pierre Jean LaFrance, 27, of 075 Falmouth, pleaded guilty to a Saanich charge of driving Wednesday with a blood-alcohol reading above .08 per cent and was fined $450.

6-Year-Old Breaks Leg

A six-year-old Saanich girl is in satisfactory condition in Victoria General Hospital after being hit by a car while crossing Glanford near Kenneth Tuesday afternoon.

Saanich police said Suzette Andreasen, 562 O' Connell, received a broken right leg and minor concussion.

Police said the driver of the car was Maria Lurdes Ribeiro, 552 Tait.

LUXURY ONE-LEVEL TOWNHOUSES
1447 ST. DAVID ST.
"OAK BAY"
2-bedroom at $75,000
2-Bedroom and Den at $119,500
BY APPOINTMENT ONLY
CALL 592-2407
ANYTIME
WHYTE AND GOWER
Oak Bay Properties Ltd.
2227 Oak Bay Ave.
8-7

REALSPAN PROPERTIES LTD.
is pleased to announce the addition of Bill Thomas to their sales staff.

Bill has spent the greater part of his life in Victoria, and is familiar with the city and outlying districts. We are taking this opportunity to invite his many friends to drop in and see him at his office at

REALSPAN PROPERTIES LTD.
1031 Vancouver Street
388-6454
8-19

ONE ACRE, BURNSIDE ROAD (M-2)
LIGHT INDUSTRIAL (CITY)

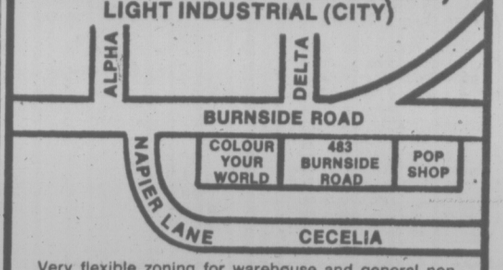

Very flexible zoning for warehouse and general non-offensive industries. 188' of frontage on BURNSIDE ROAD. 4,000 sq. ft. bldg. on property, 2 stories making a total of 8,000 sq. ft. of existing rentals. Ideal situation for new construction of Strata Title, warehouse, offices, etc. Excellent traffic street offering good exposure. For further details, call

D F Hanley Agencies Ltd.
BRYON JEEVES
385-7761 24 hrs.
8-19

A. E. LePAGE
WESTERN LTD REALTOR

One of Canada's leading Realtors! We are moving soon to a larger office 2 doors down from our present location, enabling us to consider applications from successful residential real estate salespeople.

A. E. LePage is owned 90% by its employees—our Coast-to-Coast referral system is second to none in Canada plus we have many international affiliates. We also offer the usual company benefits.

Apply in confidence to:
Rick Pettinger Residential Sales Manager
(Res. 478-9886) — (Bus. 386-6331)
or John Hicks, Regional Manager
(Res. 598-4781) — (Bus. 386-6331)

P.S. Co-operation and harmony are predominant features in our office—ask our present staff.

A. E. LePAGE
WESTERN LTD REALTOR

I.C.I.

A. E. LePage is noted naturally for its strength and experience in the Investment, Commercial and Industrial field—sales—project management—leasing, etc.

Now that the residential department is established successfully in Victoria, we are opening an ICI division to handle among other things requests from our National clients.

Competent ICI salespeople are invited to apply in confidence to
John Hicks—Res. 598-4781, Bus. 386-6331
8-19

Montreal's on the line and you're in the driver's seat.

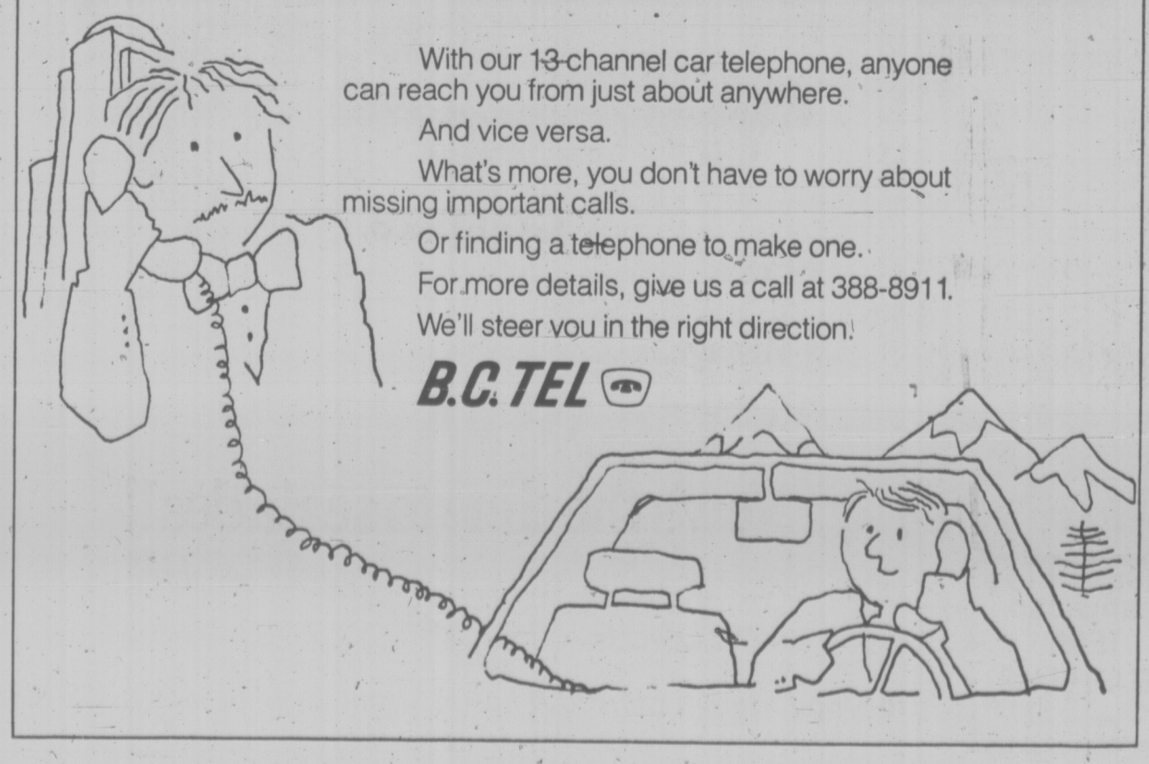

With our 13-channel car telephone, anyone can reach you from just about anywhere.

And vice versa.

What's more, you don't have to worry about missing important calls.

Or finding a telephone to make one.

For more details, give us a call at 388-8911.

We'll steer you in the right direction.

B.C. TEL

Whyte & Gower VICTORIA'S LEADING CONDOMINIUM BROKERS
ARE PLEASED TO ANNOUNCE THE OPENING OF

Village Oaks

"VILLAGE" LIVING AT ITS' FINEST

It's just a one-block walk from your new home to the centre of "Village" life . . . with food store, travel agents, banks, a theatre, trust company, Senior Citizens Centre, hairdressers and a full range of speciality stores to cater to your shopping needs. And you'll enjoy those leisurely strolls to the waterfront — just a few minutes away. What a fine location.

SUITES:
One Bedroom, 897 sq. ft.
Priced from $42,000
Two Bedroom, 1335 sq. ft.
Priced from $69,000
Three Bedroom, 1604 sq. ft.
Priced from $84,000

LUXURY CONDOMINIUMS
2125 OAK BAY AVE.
(CORNER OF YALE)

See it for yourself. That fine attention to detail that makes Village Oaks a special place to live — from the architect-designed reinforced concrete construction to the attractive in-suite designs and the full range of amenity areas including underground parking, hobby, laundry and activity rooms.

OPEN TO VIEW MON.-SAT.
1:30 to 4:30
TRADE YOUR OAK BAY HOME FOR ONE OF THESE DESIRABLE SUITES
SPECIAL APPOINTMENTS
592-2407 ANYTIME

Whyte & Gower
OAK BAY PROPERTIES
2227 OAK BAY AVE.

8-3

CITY MAN WINS $1,000

A Victoria man won $1,000 Wednesday in the Kin-Win lottery to collect funds for physically handicapped.

Jack McBeth, of 252 Gorge Road, was one of eight persons who won consolation prizes in the draw held in Vancouver.

Vancouver store clerk Bill Ko won the $100,000 top prize. Donald Weaver, of Richmond, collected the lottery's $10,000 second prize and Eric McAuley, of Surrey, took the $5,000 third prize in the draw.

New Plea In Theft Of Shark

Judge William Ostler is expected to decide next Wednesday in Victoria provincial court whether to allow a change of plea to not guilty in the case of a shark theft and beating.

Michael Fernard Savard, 17, of 405 Catherine, who was to have been sentenced this week by Ostler after pleading guilty Aug. 9 to a Victoria theft charge, instead applied through defence lawyer Robert Johnston for permission to plead not guilty and have a trial.

Johnston said his client only retained him this week and told him of two appearances Aug. 9 in Ostler's court section. In the morning, the charge was described as mischief and the case was remanded.

In the afternoon, said Johnston, Savard did not realize he was pleading guilty to a new charge of theft or that the mischief charge has been stayed.

Ostler asked prosecutor Robert Mulligan if he objected to the plea change. When Mulligan said he felt it was "dangerous practice" to allow a change without a transcript, Ostler adjourned everything to next Wednesday so the Aug. 9 court record can be typed out.

The theft charge concerned a three-foot Pacific dogfish shark in the Underseas Gardens. After the guilty plea Aug. 9, prosecutor Nicholas Lang told Ostler two persons worked their way down a wall of the Inner Harbor tourist attraction about 1:30 a.m. Aug. 9 and got into a dinghy used by the staff to keep the installation clean.

He said the intruders used a net in the dinghy scoop up the shark and then used an oar to bludgeon it to death.

4 Months To Build Bridges

Construction time to replace two old bridges on the Esquimalt and Nanaimo Railway north of Parksville will be "in the order of" four to six months, a Canadian Pacific spolesman said Wednesday.

He said it is difficult to say just when work will start because estimates must be prepared, supplies ordered and delivered, and contractors found to be available.

The spolesman thought it would probably be one month before there is a firm idea of a schedule.

The Railway Transport Committee of the Canadian Transport Commission last month ordered the company to reconstruct bridges over Tsable River and French Creek.

This action will restore rail service to the 44-mile portion of the E and N line north of Parksville abandoned July 1, 1975.

The reconstruction was ordered completed and ready for train traffic by July 28, 1977. The railway is required to submit reports monthly on progress, including ordering of materials, tender calls and construction progress.

Book Sale At Goodwill

Goodwill enterprises will stage a book sale featuring more than 3,000 volumes starting at 10 a.m. Saturday at 220 Bay.

The two-hour sale will feature a wide variety of books ranging from works on gardening, cooking and the arts to children's books and fiction and paperbacks for all ages.

All money raised from the sale will go to aid Goodwill's employment and training programs for the handicapped.

TD introduces...

no-charge chequing

On Personal Chequing Accounts with a $200 minimum balance.

A GREAT IDEA...Toronto Dominion *no-charge chequing* can save you money on every cheque you write.

IT'S SIMPLE...just open a TD Personal Chequing Account (if you don't already have one). Keep a balance of $200 or more during a statement period and you automatically get no-charge chequing. If your PCA balance falls below the $200, all cheques paid in that statement period will be charged the normal rate of 16¢ per cheque.

ACT FAST...*No-charge chequing* starts with statement periods beginning on or after August 21st. Any questions? Your TD branch has all the answers.

TD BANK

TORONTO DOMINION
the bank where people make the difference

It pays to become a TD customer!

Disappointed Rocks Hit End of Line

By BILL WALKER
Times Staff

The war of attrition between Victoria Shamrocks and Vancouver Burrards is over; but alas, the bad guys won. Which isn't the way it was supposed to be.

But the Shamrocks have absolutely nothing to be ashamed of in going down 8-7 to the Burrards in the seventh and deciding game of their Western Lacrosse Association semi-final series here Wednesday night.

Because, besides playing their hearts out in a final losing cause, they did bring lacrosse back to the city as a major sport.

There were 4,050 fans in Memorial Arena for the finale and that's the largest crowd in some years. And they saw a thriller.

They had come because of a stirring Shamrock comeback in the playoffs.

Losers of the first two games 7-6 and 18-12, the Rocks trailed three games to one before last Thursday's must-win game here. They won that one with a runaway 19-14 verdict and then set the stage for Wednesday's climax by spotting Burrards a 6-1 lead in Richmond, Monday, and roaring back for an 18-9 triumph.

Wednesday, for a time, it appeared they might do it again and defeat the reigning Mann Cup champions three straight. Burrards got off to a 2-0 lead in the first period but then goalkeeper George Grover of the Irish shut the door for 26 minutes and 41 seconds. In the meantime the Rocks moved into a 2-2 tie by the end of the first period and were on top 4-2 when Dave Tasker scored from Pat Differ for Burrards at 11:24 of the second. But, in only six seconds, Ron MacNeil scored from the faceoff and it was 5-3 Shamrocks and seemingly all the incentive they needed.

Then came the play that many figure may have cost the Irish the game. Certainly it slowed their momentum.

Ivan Thompson of the Rocks got embroiled with Billy Foote of Burrards and came off second best in the penalty department. Thompson took a double minor for slashing and roughing and both players got five minutes for fighting. There was nothing wrong with that call but what the officials missed was Dennis Quigley acting as third man in. And that's what drew the ire of the Shamrocks even though Joe McCrea had taken Quigley out of the action. They felt Quigley should have been penalized, and rightly so.

Burrards scored a power-play goal on the second of Thompson's two minors with big Doug Hayes doing the honors and suddenly Burrards were down by only one goal and the momentum had shifted their way.

Hayes scored again three minutes later to tie the score and Foote gave the visitors the lead at 1:49 into the third, and it was Burrards who now were saying, come catch us.

And from then until the finish, it was tense and exciting battle.

Rookie Norm Baker brought the Rocks even at 6:20 just as Hayes returned to the floor following a penalty but crafty Bob Salt, in the shadow of an illustrious career, beat two men to score an unassisted tally at 6:51 and the Burrards were on top again, and ahead to stay.

Rico Bellusci, a junior pick-up from Richmond Roadrunners, and always a thorn in the side of the Irish, scored on a power play with Larry Bell in the penalty box to give Burrards a two-goal margin and what proved to be the winning goal.

Ranjit Dillon hit Ivan Thompson with a down-the-middle pass and Thompson hit the top corner of the net almost in one motion at 16:05 to make it 8-7. But that was it. Burrards wouldn't yield again.

It was a heart-breaking loss for the Irish, and many hearts were breaking too in the post-game dressing room scene, but rookie coach Nirmal Dillon probably summed it up best when he said to the club:

"I'm proud of you guys for what you did this season, winning the first league championship in 19 years and the support you gave me. To me you're still the best lacrosse team in Canada."

Then he said he might not be back next year, but that wasn't to the players. Club president Chris Randall admitted that Dillon had only taken the job on a one-year basis and said he would try and get him to change his mind; but that would come later.

There were some others who indicated this might be their last season as well — Ivan Thompson, Joe McCrea and Grover — but all this was in a moment of duress.

Today the Rocks can look back on a fine season; and the 4,000 fans who sat in the finale will attest to that.

And so will Burrards who now will meet New Westminster Salmonbellies in the final beginning Friday night in New Westminster.

VANCOUVER

	G	A	Pen.
Dennis Quigley	0	0	2
Bill Rawson	0	1	0
Dave Tasker	1	2	0
Dave Litzenberger	1	0	0
Bob Holmes	0	0	0
Mike Smith	0	0	2
Ward Sanderson	0	0	0
Rico Bellusci	2	2	4
Bill Foote	1	0	5
Pat Differ	0	1	0
Ron Pinder	0	2	2
Bob Salt	1	2	0
Gord Fredrickson	0	1	0
Doug Hayes	2	1	2
Dick Crompton	0	0	0
Taki Vohalis	0	0	0
Dave Evans	0	0	0
Don Hamilton	0	0	0
Totals	8	12	17

VICTORIA

	G	A	Pen.
Pete Rushton	0	0	0
Norm Baker	1	0	2
Ranjit Dillon	0	1	0
Larry Bell	0	1	4
Danny Green	0	1	0
Jeevan Dillon	0	0	0
Charn Dhillon	1	1	0
Mike Walsh	0	1	2
Chris Hall	1	0	0
Mike Beaulac	0	0	0
Dave Thomson	0	0	0
Joe McCrea	2	1	0
Ivan Thompson	1	1	9
Ron MacNeil	1	0	2
Gerry Kustaski	0	1	0
Frank Alexander	0	1	2
Skip Chapman	0	0	0
George Grover	0	0	0
Totals	7	9	21
Shots stopped by:			
Evans (Van)	14	14	13—41
Grover (Vic)	14	12	8—34
Score by periods:			
Vancouver	2	3	3—8
Victoria	2	3	2—7

Blacktop 'Paves' The Way for Smith

By JIM CRERAR
Times Staff

Roy Smith doesn't really dig the dirt, but put him on the asphalt and it's goodbye to the rest of the field.

That was the case Wednesday night at Western speedway as 2,625 fans watched Smith propel the Daffodil Special into first place on lap 23 of the 75-lap "A" main event and run away from the field in the seventh annual International Drivers' Challenge race for super-modified and sprint cars.

The race, delayed a night by Tuesday's rain, was the second in the five-race IDC series for the open-wheelers and it marked a big improvement for Smith.

In Saturday's series opener on the dirt track at Skagit Speedway near Mount Vernon, Wash., the Victoria driver qualified high in the field for the main event but lost the oil pressure in a borrowed car on lap eight and had to retire.

He's due to make one more series appearance on the Skagit clay this Saturday night and plans to borrow the same car. It belongs to Cecil Podworney of Vancouver, but his crew will have to replace the blown engine.

Smith, who's gunning for his third consecutive IDC series title, admits it may be tougher this year.

"I've had no luck at all on the dirt," he said after Wednesday night's triumph. "Our best finishes were when we used our own car, but I don't want to drive it on the dirt because it makes it difficult to win on the asphalt."

Making it awkward for Smith is the fact that the series has been reduced from the usual six or seven races to just five this year. With two-fifths of the series at Skagit, Smith will have to be nearly perfect on the blacktop.

He had no trouble with the 18-car field at Western, passing early front-runner Ros Fontes of Bothel, Wash., on the 23rd lap. Fontes hung on for fourth place behind second-place John Tharp of Alderwood Manor, Wash., and third-place Bob Cochran of Edmonds, Wash.

The victory also gave Smith the Daffodil Cup, going to the IDC Victoria winner for the first time this year. Earlier in the evening, Smith won the fast heat. He collected a total of $1,060 for his night's work, including lap money and $800 for the main-event win.

Ray Pottinger of Nanaimo wasn't as fortunate. He blew an engine in practice and was a non-starter.

Misfortune struck veteran Bill Deschamps of Lakeport, Calif., the 1972 IDC champ who hasn't missed a race since the series inangural in 1970. This was the 36th start for the 37-year-old driver who's been campaigning for 20 years, but it ended on lap eight.

At that point he became involved in a three-car tangle with Jerry McLees of Seattle and Barry Chamerlain of Vancouver. Dechamps' rear wheels went airborne and came down so hard the drive-shaft was driven into the seat. That finished him for the night but McLees and Chamberlain returned for the restart.

Deschamps stuck around to watch the finish of the race, then rode the track ambulance to hospital for X-rays of his back. He injuries did not appear serious.

The 20-lap "B" main was won by Fred Brownfield of Snohomish, Wash.

The crowd was treated to a rarity when Janet Starks of Puyallup, Wash., handled flag duties. A five-year veteran as a starter, this was Janet's second trip to Victoria. She was here earlier for a midget race. Her performance Wednesday night was flawless.

"A" MAIN (75 laps): 1. Roy Smith, Victoria; 2. John Tharp, Alderwood Manor, Wash.; 3. Bob Cochranes, Edmonds; 4. Ross Fontes, Alderwood Manor.
"B" MAIN (30 laps): 1. Fred Brownsfield, Snohomish, Wash.; 2. Mike Blackstock, Alderwood Manor; 3. Gerry Bundy, Merrysville, Wash.; 4. Bob Harris, Cauldwell, Idaho.
FAST HEAT: 1. Smith; 2. Doug Larsen; Quesnel; 3. Bill Deschamps, Lakeport, Calif.; 4. Tharp.
SLOW HEAT: 1. Tom Naylor, Boise; 2. Gerry McLees, Seattle; 3. Barry Chamberlain, Vancouver, Wash.; 4. Fontes.
"A" DASH: 1. Tharp; 2. Earl Kelley, San Jose; 3. Deschamps; 4. Smith.
"B" DASH: 1. Butch Fuller, Everett; 2. Brownsfield; 3. Chuck Gordon, San Jose; 4. Lonnie Lonsdale, Seattle.

—Times photo by Irving Strickland

BIG WINNERS in public parks tennis program windup were brothers (from left) Dave and Rob Solley and Neil and Glenn Johnston. They hauled in major share of trophies Wednesday.

IT'S ALL IN THE FAMILY

By MAX LOW
Times Staff

Tennis is a family thing.

That point was brought home strongly at Stadacona Park Wednesday afternoon when two sets of brothers carried off a good share of the trophies in the tournament that marked the end of the summer program sponsored by the Victoria, Saanich and Esquimalt municipalities.

Glenn Johnston took the boys' top singles prize — for players 14 years and over — and then teamed with his brother Neil to win the 13, 14-and-over doubles.

The younger age groups turned out to be a Solley-affair.

Dave Solley won the boys' singles trophy in the 11- and 12-year age group and younger brother Bob Solley took the singles title in the eight, nine- and 10-year division.

Amalita Mandap was the big winner in the girls' tournament. She won the 14-and-over singles and then teamed with Dawn Todd to win the doubles for players 13, 14 and over.

Michelle Seger was also a double winner, taking the 11- and 12-year singles and then partnering Donna Pryde to a victory in the eight- to 12-year-old doubles.

More than 400 youngsters —aged between eight and 18 — took part in the program which included six weeks' tennis instruction and a one-week tournament.

Dale O'Coffey and Megan Moore were awarded free tennis memberships to the Racquet Club of Victoria while the boys' and girls' outstanding sportsmanship trophies went to Gord Redlin and Tamsin Allen.

Though he had a lot of help this year from son Russ and from other instructors, this was the 31st summer that veteran coach Gordon Hartley has run the tennis program for the three municipalities.

Hartley started back in the summer of 1945 when a grand total of 17 boys and girls took part in his first municipal tournament at the courts in Central Park.

Final results:

8-10 singles: Bob Solley defeated Anthony Melendez-Duke 6-2, 6-1.
11-12 singles: Dave Solley defeated Dale O'Coffey 7-5, 6-2.
13 singles: Colin Crossley defeated Terry Boutbillier 6-3, 7-6.
14-and-over singles: Glenn Johnston defeated Paul Johal 6-3, 6-2.
8 to 12 doubles: Rob Mickelberry and Rob Walder defeated Dave Solley and Glen Gibson 7-6, 6-2.
13, 14-and-over doubles: Glen Johnston and Neil Johnston defeted Dale Crawford and Richard Folk 6-3, 6-4.

GIRLS' EVENT

8-10 singles: Rose Zanic defeated Correne Gillies 6-2, 3-6, 6-1.
11-12 singles: Michelle Seger defeated Toni Allen 5-7, 6-4, 6-2.
13 singles: Tere-Ann Todd defeated Halana Langlois 6-3, 6-0.
14-and-over singles: Amalita Mandap defeated Dawn Todd 6-3, 6-1.
8 to 12 doubles: Michelle Seger and Donna Pryde defeated Judy Margetts and Ellen Holding 6-3, 6-2.
13, 14-and-over doubles: Dawn Todd and Amalita Mandap defeated Megan Moore and Lori Gordon 6-0, 6-4.

DALE REACHES QUARTER-FINALS

SACRAMENTO, Calif. — Dale Shaw of Victoria is the only non-American to advance to the quarter-finals of the U.S. women's amateur golf championship.

An upset winner over defending champion Beth Daniel Tuesday, Miss Shaw scored a 3-and-1 win over Nancy Fitzgerald of Indianapolis on the 6175-yard Del Paso Country Club course Wednesday.

Marlene Streit of Stouffville, Ont., the 1956 winner, was beaten by U.S. junior champion Pilar Dorado, 17, of Hayward, Calif. as teenagers won three of the eight matches.

Liz Waynick, a 16-year-old from Florida, edged 1974 champion Cynthia Hill of Colorado Springs and 18-year-old Marianne Bretton of San Diego eliminated 1973 champion Carol Semple of Sewickley, Pa.

Today, Miss Shaw plays 1975 and 1976 Canadian amateur champion Debbie Massey of Pennsylvania, Miss Dorado plays Patty Sheehan of Reno, Miss Bretton meets 1972 champion Mary Budke of Dayton and Miss Waynick plays Miss Lopez.

Sinclair, Wilkin Spark Seaboard

Seaboard Construction, thanks to Scott Sinclair's bat and Barry Wilkin's arm, advanced to the final of the Stuffy McGinnis Men's Softball League playoffs by blanking Ingraham Hotel 2-0 Wednesday night at Central Park.

Seaboard won the best-of-five semi-final series 3-1.

The other series, between Sooke Merchants and Royal Oak Sporting Goods, continues tonight at 6:30 in Sooke. Royal Oak holds a 2-1 lead.

Sinclair only came up with one single in four trips to the plate, but it drove in both Seaboard runs in the seventh inning.

Wilkin picked up the pitching victory by striking out four batters and allowing only four hits.

At Heywood Avenue Park, Marv Carver hurled a seven-hit shutout and Wayne Mowatt came up with a solo home run to spark league-champion Capital Builders to a 5-0 win over Hygrade Radio and a 2-0 lead in the best-of-seven Heywood Men's League final.

The third game is scheduled for 6:30 p.m. Friday at Heywood.

In the Sidney Men's Association, Seaboard Properties deadlocked the best-of-five final 1-1 with a 3-2 decision over Sidney Hotel at Sanscha Park.

Down 2-0 in the sixth inning, Don Frampton hit a two-run homer to tie things up and Norm Ellemo singled in Bob Lougheed for the winning run in the seventh frame.

The third game is scheduled for 6:30 p.m. Friday at Sanscha.

Seaboard	000 000 2—2	5	1
Ingraham	000 000 0—0	4	1

Barry Wilkin and Tom Robertson; Mel Nelson and Marty Poulton.

NO 'IFS' FOR MACS TONIGHT

Tonight it's do-or-die time for Victoria McDonalds.

Trailing 3-1 in the best-of-seven Western Canada Junior Lacrosse League semi-final series, Bakers face New Westminster Salmonbellies in the fifth game tonight at Esquimalt Sports Centre.

Winner of the series will go on to meet Burnaby Cablevision, which disposed of Richmond Roadrunners in four straight games, in the final.

Game time tonight is 8.

Victoria Girls In Semi-Finals

TORONTO — Nina Bland and Wendy Barlow of Victoria reached the semi-finals in the 18-and-under division of the Ontario Open junior tennis championships Wednesday.

Miss Bland, who captured the 18-and-under crown in the Quebec Open last week, toppled third-seeded Pat Sinclair of Toronto 6-1, 6-3 while Miss Barlow, who made it to the quarter-finals of the B.C. Open last week, tripped Clare Lardner of Toronto 6-2, 6-1 in another quarter-final tussle.

★

Another Family Affair

It was a real family affair this week in the third annual Victoria Times Public Parks tennis tournament.

Out of a starting field of 105 men, Gary Mols became one of eight players to reach the quarter-finals of the singles event—but he had to sideline his brother-in-law to do it! Gary got past Tony Lampard 6-4, 6-3.

In other matches in the round of 16, Tom Dumancic defeated Dale Olesky 9-4, Frank Roberts ousted Les Spielman 9-1, John Harper eliminated Brian Hobbs 9-3, John Taylor nipped Rex Craig 9-7, Ken Macdonald beat Don Rainer 1-6, 6-2, 6-2, Ed Steele swept by Gordon Lindsay 6-1, 6-0 and Tom Watson downed Ian Granlin 9-7.

In the quarters, it's Dumancic against Roberts, Harper versus Taylor, Macdonald against Steele and Watson versus Mols.

The tournament winds up Saturday, Sept. 4, with the finals of all five events being played at Henderson Park.

Uplands Pairing Claims Buttons

Doug Peden and Vic Lea of Uplands captured the senior golf buttons by defeating Eric Wright and Lon Sargent of Gorge Vale 1-up Wednesday at Royal Colwood Golf and Country Club.

Long Journey All for Naught

TORONTO (CP) — Patricio Cornejo came a long way for nothing Wednesday.

Cornejo came to the $155,000 Canadian Open tennis tournament just to play doubles with fellow Chilean Jaime Fillol, then defaulted when the pair missed the starting time for the opening-round match.

According to international tennis rules, players more than 15 minutes late are automatically defaulted from scheduled matches.

After 15 minuttes had elapsed, the match was awarded by tournament referee Fred Hoyles to the West German team of Jurgen Fassbender and Hans Pohlmann.

Two minutes later, Cornejo and Fillol showed up at the tournament site, but Hoyles refused to change his ruling.

For Cornejo, who isn't playing singles here, the decision meant he came to Toronto for nothing.

It was tennis that made the Chileans late. They decided they needed some practice time and the closest available court was 30 minutes away.

Theirs was the fourth scheduled match, so they assumed they had plenty of time for an hour of practice at 1:30 p.m., expecting a starting time of about 4 p.m.

But the earlier matches ended quickly and by the time they arrived at the tennis centre at York University it was 3:17 p.m. and they had blown their match.

It was the second week in a row Cornejo got his signals fouled up. Last week at the U.S. Clay Court championships in Indianapolis, he was dropped from the main singles draw because he hadn't confirmed his entry.

St. Louis Mound 'Awkward'

By The Associated Press

Pitcher Randy Jones of San Diego Padres is having a great season—everywhere, that is, except at Busch Stadium in St. Louis.

The winningest pitcher in baseball is reduced to frustration and failure in the Cardinals' park because of an "awkward" mound.

"It's one thing to have a high mound with a slope but that thing has a 45-degree drop," said the San Diego left-hander after a 5-4 loss to the Cardinals on Wednesday night in a National League baseball game.

"It just goes down. There's no way that any pitcher can adjust. I did everything that I could with no success."

In Wednesday's other National League games, Cincinnati Reds beat Atlanta Braves 4-1, Philadelphia Phillies stopped Montreal Expos 5-4, Los Angeles Dodgers nipped New York Mets 3-2 and Pittsburgh Pirates routed San Francisco Giants 12-1 in a game halted by rain after 6½ innings.

Jones gave up five bases on balls while losing for the second time at Busch Stadium this season and the third time over-all to the Cardinals.

"I just couldn't keep the ball down and when I did get it down, it was too low," said Jones, 19-8, after failing to become the major leagues' first 20-game winner this season.

Jack Billingham, relegated to bullpen duty last month, won his fourth successive game as a starter, pitching a five-hitter to help Cincinnati snap a fourgame losing streak.

(See scores on Page 13)

SPORTS MENU

TONIGHT

LACROSSE
8 p.m.—Fifth game best-of-seven Western Canada Major Junior League semi-final series, Victoria McDonalds vs. New Westminster Salmonbellies, Esquimalt Sports Centre.

SOFTBALL
6:30 p.m. Fourth game best-of-five Stuffy McGinnis Major Men's League semi-final series, Sooke vs. Royal Oak, Sooke Athletic Park.
6:30 p.m. — Fourth game (if necessary) best-of-five Heywood Men's League final, Capital Builders vs. Hygrade Radio, Heywood Avenue Park.

FRIDAY

SOFTBALL
6:30 p.m. — Stuffey McGinnis Men's League, fifth game (if necessary) in best-of-five playoff semi-final, Sooke Merchants vs. Royal Oak Sporting Goods, Central Park.
6:30 p.m. — Heywood Men's League, third game in best-of-seven playoff final, Capital Builders vs. Hygrade Radio, Heywood Avenue Park.
6:30 p.m. — Sidney Men's Association, third game in best-of-five playoff final, Seaboard Properties vs. Sidney Hotel, Sanscha Park.

Medal Round

Regular monthly medal round in the Harris-Erickson Trophy competition for women will be played Monday at Cedar Hill Golf Club with players teeing off at the following times:

9:30 a.m. — J. Turner, McCormick, Shaw, Lovitt.
9:37 — Smith, Todd, Peasland, Lawson.
9:45 — McGowan, H. Johnston, Chapman, B. Phillips.
9:52 — Saunders, McNamarra, Lund.
10:00 — C. Johnston, Fiddess, Moore, Stewart.
10:07 — McIntyre, Brawett, Thompson.
10:15 — Robertson, Breffitt, M. Turner.

JUNIOR "A" LACROSSE
Western Canada Major Junior League
PLAYOFFS — SEMI-FINAL
McDONALDS vs NEW WESTMINSTER
Thurs., Aug. 19 — 8 p.m.
ESQUIMALT SPORTS CENTRE
Adults $2.50 8-19 Students & OAP $1.75

Bates Call on Magicians

The two players who accompanied Victoria Bates to the world championship softball tournament in New Zealand last spring will again join the British Columbia champions in tehir defence of the national title.

Bates' coach Joe Patterson announced Wednesday that infielder Jim McMillan and catcher-outfielder Norm McLeod, both with Vancouver Magicians, have been added to the Victoria roster for duty in the Canadian men's finals at Niagara Falls later this month.

The addition of the pair comes as no surprise.

Both are good hitters and outstanding defensive performers.

McLeod's addition may be especially welcome since Bates' regular centre fielder, Ken Bate, is nursing a rib injury suffered during last week-ends's B. C. tournament.

Bate, who collided with teammate Mike Taaffe, is expected to be in top shape by the time Victoria plays its first game Aug. 31.

The B.C. champions have been bracketed in the national tournament's "red" division with North West Territories, Alberta, Nova Scotia, host Niagara Falls and Newfoundland.

Saskatchewan, Manitoba, Quebec, Prince Edward Island, New Brunswick and Toronto Globals, the Ontario champions, make up the "blue" division.

Teams play a round-robin preliminary series with the two top teams in each division advancing to the championship semi-finals.

Patterson expects Niagara Falls, Alberta and Nova Scotia as Victoria's main threats in the round-robin.

Bates play NWT and Alberta on the opening day. They'll face Nova Scotia on Sept. 1, Niagara Falls on Sept. 2 and wind up against Newfoundland on Sept. 3.

All Victoria games, incidentally, will be broadcast live by CJVI sports director Gorde Hunter.

Head for everybody's Favourite!...

New Exhibition Park

New Exhibition Park is bigger and better than ever, over 50% bigger with 2,400 new seats in the Grandstand and Clubhouse! This year, New Exhibition Park has 113 exciting days of Thoroughbred Horse Racing. Parade to the Post, 6 PM Weekdays, 1 PM Saturdays and Holidays, rain or shine! For reservations, call 254-1631.

For Bus information Phone Vancouver Island Coach Lines, 385-4411.

THE TRACK Exhibition Park
B. C. JOCKEY CLUB

Quebec Trio Shares Lead

MANOTICK, Ont. (CP) — Quebec golfers dominated play in the first round of the Canadian junior golf championships Wednesday.

Three juniors from "La Belle" province share the lead with one-under-par 71s over the 6600-yard Rideau View Golf and Country Club course in this Ottawa suburb.

Yvan Beauchemin of Tracy, Jean Laforce of Drummondville and James Duff of Maple Grove hold two-stroke leads over Matthew Shaw of West Paradise, N.S., and Robert Phillips of Jakcon's Point, Ont.

Robert Belliveau of Shediac, N.B., Doug Lecuyer of Edmonton, Michael McKenzie of Dartmouth, Greg Steeves of Brandon and Yves Tremblay of Tracy are tied at 74.

Eric Kaufmanis, 15, of Aylmer, Que. and Craig White, 16, of Kitchener are tied with six other golfers at 75 an share the lead in the juvenile division (16-and-under).

Beauchemin, 18, finished 18th in the 1975 tournament at Victoria while Kaufmanis was second and Laforce, 17, was fourth in the juvenile division.

Blair Christie of North Vancouver topped the B.C. golfers with a 76 while Bill Coupar of Victoria shot 77 for the low-round among Island golfers.

Victoria's Jim Rutledge, the 1975 juvenile champion, came in with an 80 and Joe Limoli, the B.C. champion from Vancouver shot 78.

Jim Goddard of North Vancouver won the championship last year but is 19 and ineligible this year.

In the team competition, Quebec, which includes Duff and Tremblay on the four-man roster, leads with 221 for its three low scores.

Nova Scotia is second with 224, followed by Alberta 227, defending-champion Ontario with 229, Manitoba with 231, New Brunswick 237, B.C. is seventh with 239, Prince Edward Island has 242, Saskatchewan 246 and Newfoundland is last with 254.

The B.C. team is made up of Limoli (78), Rutledge (80), Dick Zokol of Vancouver (81) and Bruce Harper of Nanaimo (86).

The team competition concludes today and the individual field will be cut to the top 70 and ties for the last two rounds.

★ ★ ★

TOP 15 AND TIES

Yvan Beauchemin, Que.	35-36—71
Jean LaForce Que.	37-34—71
James Duff, Que.	32-39—71
Matthew Shaw, N.S.	38-35—73
Robert Phillips, Ont.	37-36—73
Robert Belliveau, N.B.	36-38—74
Doug Lecuyer, Alta.	35-39—74
Michael McKenzie, N.S.	36-38—74
Greg Steeves, Man.	38-36—74
Yves Tremblay, Que.	38-36—74
Dale Crawford, Ont.	36-39—75
Ted Bishop, Ont.	33-42—75
Don Lwewen, Ont.	38-37—75
Colin Moskal, Ont.	36-39—75
Craig White, Ont.	36-39—75
Mark Holbrook, Ont.	36-39—75
Eric Kaufmanis, Que.	35-40—75
Gary Stickl, Ont.	38-37—75

B.C. SCORES

Blair Christie, N. Van	37-39—76
Bill Coupar, Victoria	36-41—77
Lanny Sawchuck, Victoria	38-40—78
Bill King, Vancouver	39-39—78
Joe Limoli, Vancouver	40-38—78
Jim Rutledge, Victoria	40-40—80
Steve Champman, Pr. George	42-38—80
Brian O'Keefe, Vernon	38-42—80
Danny Walker, Castlegar	42-38—80
Stu Winchester, Comox	41-39—80
Rob Lee, Victoria	38-43—81
Jeff Wylie, Nanaimo	40-41—81
Scott Holroyd, Victoria	40-41—81
Nick Waterfield, Victoria	47-36—81
Russ Reynolds, Victoria	40-43—83
Brian Christie, N. Van.	44-39—83
Dave Watt, Victoria	42-43—85
Bruce Harper, Nanaimo	39-47—86
Greg Baydala, Richmond	76-40—116

BASEBALL SCOREBOARD

AMERICAN LEAGUE

Eastern Division

	W	L	Pct	GBL
New York	72	45	.615	—
Baltimore	61	55	.526	10½
Cleveland	58	60	.492	14½
Detroit	56	61	.479	16
Boston	55	62	.470	17
Milwaukee	52	62	.456	18½

Western Division

	W	L	Pct	GBL
Kansas City	72	46	.610	—
Oakland	65	55	.542	8
Minnesota	58	61	.487	14½
Texas	56	63	.471	16½
Chicago	51	68	.429	21½
California	51	69	.425	22

Oakland 000 000 001— 1 4 0
Milwaukee 010 000 02x— 3 8 1
Blue 11-11 and Newman; Slaton 13-10, Sadecki (9) and Porter.

Cleveland 000 000 400— 4 10 0
Kansas City 000 000 010— 1 6 0
Eckersley 8-10, Kern (8) and Fosse; Fitzmorrris 14-9, Gura (7), Bruno (8) and Stigdon.

Texas 320 000 010— 6 12 1
New York 001 050 002— 8 12 0
Umbarger, Skok (5) Hargan (5) and Sundberg; Holtzman, Tidrow (2), Lyle 7-7 (6) and Healy. Home runs: Texas—Sundberg (2nd). New York—White (11th, 12th).

Baltimore 000 000 010— 1 7 2
Minnesota 000 200 21x— 5 9 0
Palmer 16-11, Martinez (7) and Dempsey; Goltz 10-12, Campbell (8) and Wynegar.

Boston 110 000 000— 2 9 0
Chicago 010 020 01x— 4 8 1
Jenkins 11-11 and Fisk; Gossage and Downing. Home run: Chicago—Spencer (9th); Dent (2nd).

California 101 000 010 11— 5 9 1
Detroit 010 000 002 10— 4 9 2
Ryan 10-15, Verhoeven (11) and Humphrey; Ruhle, Laxton (9), Hiller 11-6 (10) and Kimm. Home run: Detroit—Meyer (2nd).

NATIONAL LEAGUE

Eastern Division

	W	L	Pct	GBL
Philadelphia	77	40	.658	—
Pittsburgh	65	53	.551	12½
New York	61	60	.504	18
Chicago	55	67	.451	24½
St. Louis	51	65	.440	25½
Montreal	41	73	.360	34½

Western Division

	W	L	Pct	GBL
Cincinnati	77	44	.636	—
Los Angeles	65	54	.546	11
San Diego	60	64	.484	18½
Houston	59	64	.480	19
Atlanta	56	65	.463	21
San Francisco	52	70	.426	25½

Pittsburgh 030 042 3—12 17 0
San Francisco 100 000 x— 1 4 0
Rooker 10-6 and Sanguillen; Montefusco 13-10, Caldwell (5) and Rader.

Montreal 002 000 020— 4 10 0
Philadelphia 005 000 00x— 5 8 0
Stanhouse 8-7, Taylor (3), Dunning (4), Murray (7) and Williams; Lonborg 13-8, Reed (8) and Oates.

Atlanta 001 000 000— 1 5 0
Cincinnati 102 000 10x— 4 9 0
Ruthven 13-11, Beard (8) and Correll; Billingham 11-8 and Bench.

San Diego 020 001 030— 4 8 1
St. Louis 301 000 10x— 5 10 0
Jones 19-8 and Kendall; Falcone 10-11, Hrabosky (8), Greif (9) and Ferguson.

New York 000 100 100— 2 8 1
Los Angeles 000 002 001— 3 7 0
Seaver 9-9 and Grote; John, Hough 10-5 (8) and Rodriguez.

Davis Still a Terror

TORONTO (CP) — Toronto Argonauts may not have used Anthony Davis often enough Wednesday night to suit his agent, but Davis did get enough work to give the Argonauts an Eastern Football Conference win.

Mind you, the Argonauts did cut it a little close in their 14-11 victory over Hamilton Tiger-Cats.

Hamilton kicker Ken Clark had to come up short on a 46-yard field goal attempt on the last play of the game to save the Argonaut victory.

Davis carried the ball only 11 times, about half the quota of 20 to 25 carries set by agent Mike Trope in a magazine article, but he still accounted for 104 of Toronto's 271-yard offensive total and a touchdown.

He provided the game's only real excitement for a CNE Stadium crowd of 49,724 with his touchdown, taking a pitchout from quarterback Matthew Reed and scampering 48 yards for the score.

The high-priced back, playing his second league game for the Argos, outran two would-be tacklers along the sidelines, then eluded another before jogging the final 10 yards into the end zonne.

His 11 carries were good for 78 yards and he caught four passes for 26 yards. He returned two kickoffs for 42 yards, one punt for 15 yards and even threw an incomplete pass.

Davis said Trope's criticism of the Argonauts in an article in the next issue of Sport magazine didn't affect his play.

"I just want to be the guy I am, not what someone thinks I should be like. We won tonight and played like a unit; that's important to me."

★ ★ ★

SUMMARY

First Quarter
1. Hamilton, single, Clark from 4 yards, 12:47.
Second Quarter
2. Toronto, touchdown, Davis, 48 yard run, (Andrusychny convert) 10:32.
3. Toronto, touchdown, Reed, 12-yard run, (Andrusyshyn convert) 14:50.
Third Quarter
4. Hamilton, single, Clark from 40 yards, 3:25.
Fourth Quarter
5. Hamilton, single, Clark from 46 yards, 4:24.
6. Hamilton, touchdown, Edwards 8-yard pass from Cassata, (Clark convert) 12:19.

Hamilton	1	1	1	8—11
Toronto	0	14	0	0—14
Ham.				Tor.

YARDSTICKS

17	First downs	16
55	Yards rushing	130
199	Yards passing	144
16-30	Passes made-tried	12-26
223	Net offence	271
2	Interceptions	1
12-49	Punts-average	10-48
0-0	Fumbles-lost	2-1
5-25	Penalties-yards	5-32

Net offence is yards passing plus yards rushing, minus team losses.

Eastern Conference

Ottawa	5	4	1	0	168	97	8
Toronto	5	3	2	0	95	89	6
Montreal	5	1	3	1	76	117	3
Hamilton	5	1	4	0	61	130	2

Western Conference

Saskatchewan	5	4	1	0	145	58	8
Edmonton	5	4	1	0	99	124	8
B.C.	5	3	2	0	94	91	6
Winnipeg	5	1	4	0	136	116	2
Calgary	4	0	3	1	54	106	1

Next game: Friday — Saskatchewan at Calgary.

CHAIN LINK FENCING
SUMMER SALE
GOOD FENCES MAKE GOOD NEIGHBORS
RESIDENTIAL ★ COMMERCIAL ★ INDUSTRIAL
3 ft. to 12 ft. or a chain link with complete privacy, green or galvanized.
NO JOB IS TOO BIG OR TOO SMALL
FREE ESTIMATE—NO OBLIGATION
call
VAN ISLE CHAIN LINK FENCING
8-19 DAY 386-1841 EVENING

Pierpoint Second

REGINA (CP) — Stacey West of Toronto increased her lead to six strokes after 36 holes Wednesday and said she would not let last year haunt her going into today's final round of the Canadian junior women's golf championship.

The 17-year-old winner of the national title in 1974 was also leading the field after two rounds last year but collapsed on the last day. She had rounds of 77 on the first two days but carded an 86 on the final day to settle for second spot.

"I don't think about things like that," West said after a four-over-par 77 Wednesday on the 5,862-yard Regina Golf Club course.

Combined with her first-round score of 75 for a two-day total of 152, West was six strokes ahead of second-place Tracy Pierpoint of Victoria. Jackie Davies of Edmonton, who trailed West by one stroke after the first round with a 76, dropped to third place at 159 as she turned in a 10-over 83 Wednesday.

For the third consecutive year and the sixth time in the last 10 years, Ontario won the interprovincial team title. The three-member team, consisting of West, Judy Ellis of Kitchener and Cathy Abel of Hamilton, wrapped up the title Wednesday with a total of 315.

The team scores made up of the two lowest scores each day for two days. In second and third spots in team competition were British Columbia and Quebec, respectively, with totals of 324 and 331.

Today's field was restricted to the top 18 and ties.

Missing the cut was Sydney Thompson of Victoria, a former B.C. and Pacific Northwest champion. She had a disappointing 95 Wednesday to go with her opening round 83.

Other B.C. scores included Jill Johnson of Salt Spring Island, 88-89—177; Laura Iwaski of Kamloops, 80-86—166; Lisa Young of Prince Rupert, 86-87—173; Patti Murray of Vernon, 86-80—166; Pat Ross of Pitt Meadows, 91-95—186; Jill Badger of Vancouver, 79-82—161; Anne Newman of Campbell River, 87-88—175; and Tracy Stoddart of Vancouver, 87-87—174.

Susan Perfect

VANDALIA, Ohio (AP) — Susan Nattrass, a member of the Canadian Olympic team, won the women's AA championship at the 77th Grand American trapshooting tournament as she broke 200 straight targets for a perfect score.

COME TO SALMON COUNTRY

BUZZ BOMB DERBY
AUG. 21st-AUG. 29th
PEDDER BAY MARINA
Metchosin—off Rocky Point Rd. 8-18 478-1771

Your recreational vehicle cost you good money.
You should get year 'round enjoyment from it!

Now you can. At Cedar Acres, a home base for fishing, hunting . . you name it. This is a new concept in exclusive campsites. As a tennant in common you are a partner in ownership of over 20 acres of beautifully developed recreational property, and all these facilities are yours.

* 54 Camping Sites, with Hydro and Water.
* Grass Tennis Court.
* Recreational Hall with Bar Area & Games Room.
* Children's Playhouse Cabin.
* Baseball Diamond.
* 4 Hole Pitch & Putt Golf Course.
* Horseshoe Pitch.
* Volleyball Court.
* Children's Playground with Swings, Seesaws, Climbing Pyramid, Sand boxes & Tether ball.
* A Trout Pond.
* Picnic Tables.
* A Communal Barbecue.
* A Water Fountain.
* Washroom Facilities.
* Sani Dump for RV Holding Tanks.
* Ownership limited to 50 shares.
* Badminton Court.

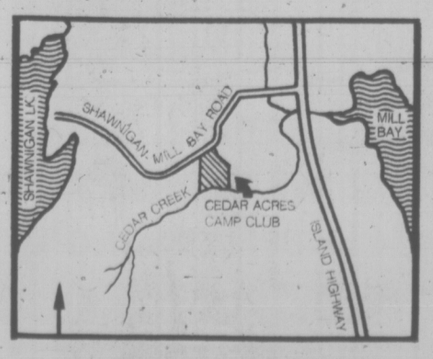

Come see it now, while the RV Centre Ltd. of Victoria has vehicles on display. Take the Shawnigan Lake Road off the Island Highway at Mill Bay, drive about 1 mile and watch for the sign.

Don't pass up this opportunity. Offering Phase No. 1 at $7,900 per share.

PHONE TOLL FREE 743-4042

Cedar Acres Camp Club
Exclusive RV camping & recreational facilities.

Firestone
DELUXE CHAMPION DOUBLE BELTED
The Deluxe Champion Sup-R-Belt provides excellent wet pavement traction as well as a quiet ride. Tough rubber compounds deliver excellent cut resistance and long mileage. The Deluxe Champion Sup-R-Belt is now available at a new low price.

A78-13 $29.00 Installed
G78-14 G78-15 $35.00 Installed
B78-14 C78-14 $30.00 Installed
H78-14 H78-15 $37.00 Installed
E78-14 F78-14 F78-15 $33.00 Installed
J78-15 $44.00 Installed

WHITEWALLS
BLACKWALLS $3.00 LESS WHERE AVAILABLE

Firestone ALIGNMENT Special $6.66 Most Cars
Cars with air conditioning and torsion bars $3.50 extra. Parts and installation extra if required. We align import cars too!

Firestone Stores
2882 DOUGLAS ST.
AT GARBALLY AT BURNSIDE
385-1404
ALSO IN NANAIMO AND COURTENAY
USE OUR Firestone CREDIT PLAN OR . . .
CHARGEX master charge
8-5

Kubiceks Advance

Kubicek's Home Service edged Greaves Movers 3-2 Wednesday night at Lambrick Park in the deciding game of their best-of-three Victoria Senior Amateur Baseball League playoff semi-final.

Kubiceks, who had to beat Farmer Construction in a sudden-death game for the final playoff spot, now face league-champion Gorge Hotel in a best-of-five final starting at 6:15 tonight at Lambrick.

All Kubicek scoring came with two out in the third inning. Duane Pack reached base on an error, Dave Graas drew and intentional walk and Dave Wallace and Randy Price were also walked to push in one run.

Dale Aune's single then drove in the last two runs.

Kubiceks	003 000 0—3	3	0
Greaves	010 010 0—2	6	3

Gerry Lister and Randy Johnson, Darryl Kubicek (7); Rick Mark and Dave Morgan.

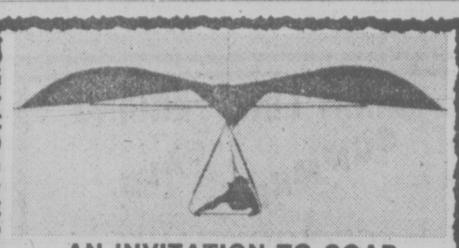

AN INVITATION TO SOAR

Victoria School of Hang Gliding is offering $50 weekend courses in Canada's fastest growing sport.

Call 592-2191 (after 4 p.m.)

Kiwis Survive In Injury Time

JOHANNESBURG (Reuter) — The New Zealand All Blacks scored two tries in three minutes of injury time to defeat the Quagga-Barbarians invitational side, 32-31, in an international rugby game Wednesday.

Peter Jackson British Columbia Open

August 20th-22nd at the Quilchena Golf & Country Club Richmond, British Columbia. Conducted by the British Columbia P. G. A.

Three days of great golf on a challenging course.

Be there as local and international stars compete for $20,000.00 prize money and the Peter Jackson Cup. Call: (604) 277-1101 for information. Part of the coast to coast excitement of The Peter Jackson Golf Tour.

RACE RESULTS AND ENTRIES

EXHIBITION PARK

FIRST RACE — $2,050, claiming, three and four-year-olds, one and one-sixteenth miles:
Northern Bam (Chabara) $15.60 $8.10 $2.70
Port Of Vancouver (Dailey) 10.30 5.80
Scintillator (Lanoway) 2.60
Also ran: Honey Royal, Lady Olivia, Arcos Pepe, Atinlan D, Chequered Shade, No Guarantee. Time: 1:49. Quinella paid: $84.30.

SECOND RACE — $2,300, claiming, two-year-olds, six and one-half furlongs:
Weedonal (Carter) $3.60 $3.30 $2.90
Field Major (Cuthbertson) 5.50 5.00
Battle Fighter (Johnson) 4.20
Also ran: My Son Eclipse, Tonys Tattoo, Baffin Beau, Utmost, Grain Trader, Twilight Madness, Diamond Bill. Time: 1:21 3-5.

THIRD RACE — $1,950, claiming, three-year-olds, six and one-half furlongs:
B.C. Comedy (Wolski) $11.90 $5.20 $3.20
Major Majorette (Maesse) 6.50 3.70
Summerland Belle (Cuthbertson) 3.30
Also ran: Postal Code, Belle Ami, Shadow Of Time, Arctic Swinger, Winners Deal, Hard To Miss, Andys Arrival. Time: 1:21 2-5.

FOURTH RACE — $1,950, claiming, three-year-olds and up, six and one-half furlongs:
Faithlea (Johnson) $9.40 $3.50 $2.70
Sunrise Belle (Arnold) 2.90 2.30
Swift Peggy (Furlong) 3.60
Also ran: Stratusfaction, Silver Sails, Black Sherry, Nothing But Gals, No Wind, Nairai, Little Mishie D. Time: 1:21. Exactor paid: $22.60.

FIFTH RACE — $2,700, claiming, three-year-olds, six and one-half furlongs:
Whisht (Cuthbertson) $9.30 $3.50 $2.60
Born Critic (Furlong) 2.90 2.20
Canadian Rocky (LeBlanc) 2.90
Also ran: Fates Fortune, Freiach, Reina Cocina, No Scandal. Time: 1:20.

SIXTH RACE — $2,500, claiming, three-year-olds, six and one-half furlongs.
Ada's Sage (Cuthbertson) $6.80 $3.90 $2.90
Black Nave (Wolski) 3.20 2.30
Barbiturate (Loseth) 2.70
Also ran: Crescent Ribbons, Mandolin Maid, Max Pap, Just A Winning, Trust Pool, Miss Shelford. Time 1:20 1-5. Exactor paid $22.30.

SEVENTH RACE — $2,800, claiming, three-year-olds, six and one -half furlongs.
Ask The Fleet (Airth) $12.60 $3.70 $2.90
Glad Sal (Loseth) 2.60 2.20
Barbie Baby (Maese) 3.00
Also ran: Lady Darkfoot, Easter Gem, Kings Countess, Miss Patty Poo. Time 1:18 4-5.

EIGHTH RACE — $3,000, claiming, three-year-olds and up, six and one-half furlongs.
Tough Magic (Cuthbertson) $8.00 $4.10 $3.30
Sam Craig (Chabara) 3.90 2.90
Great Guns Rose (Dailey) 3.30
Also ran: Waldron Castle, Panama Pete, Big Ed Johnson, Son Of Time, Ardmore, Strong Item. Time 1:19 1-5.

NINTH RACE — $3,600, three-year-olds and up, one and one-sixteenth miles.
Tudor Tay (Barroby) $17.00 $7.30 $6.90
Solar Runner (Loseth) 9.80 5.80
Kings Filer (Johnson) 8.40
Also ran: Auranullah, Double Dev, Ellie Doo, Black Lila, Natural Life, Pacific Diamond, Ships Visitor. Time 1:47 1-5.

TENTH RACE — $3,300, claiming, three-year-olds and up, one and one-eighth miles.
Bel Can Jr. (Leblanc) $4.60 $3.40 $2.60
Y.B. Wise (Demorest) 4.60 3.60
Lord Bug (Barroby) 10.10
Also ran: Cottonwood Canyon, Rishalee, Mecapo, Rosita D, Reptonian. Time 1:53 4-5. Quinella paid $19.10.

Track handle: $732,109.
Attendance: 8428.

FRIDAY ENTRIES

FIRST RACE — Claiming, $1,950, for three-year-olds, six and one-half furlongs:
Skeeler (Smith) 120
Louie Hierta (Loseth) 115
Jr. Consistent (Johnson) 115
Nordic Venture (Salas) 115
Future Concern (Chabara) 115
Marg's Memory (Demorest) 110
a-Jodi J. (no rider) 110
Judy's Balladier (Charlton) 115
Emil H (J. Dailey) 110
Supreme Michael (no rider) 115
Also eligible:
a-Teddy Bear D (Demorest) 110
Tap Man (no rider) 115
Scottish Sands (Arnold) 115
a-entry.

SECOND RACE — Claiming, $2,300, for two-year-olds, six and one-half furlongs:
a-Magic Holiday (Barroby) 113
Little Beau Piet (Cuthbertson) 118
Naramta Belle (Brownell) 113
Manhattan Lady (Maese) 113
Royal Nandina (LeBlanc) 113
Velvet Streaker (Munoz) 113
Hall A Belle (Chabara) 113
a-Premier Fleet (Barroby) 113
Tracy's Tenuity (Johnson) 113
a-H. Barroby entry.

THIRD RACE — Claiming, $1,950, for three-year-olds, six and one-half furlongs:
Might Hector (Carter) 115
Hansmar (Demorest) 110
Bute Wind (Barroby) 115
Liners Jewel (Johnson) 115
Knight Templar (J. Dailey) 115
Bear Hill (Furlong) 115
Red Tundra (no rider) 115
Winroad Special (Salas) 115
Earl of Surrey (no rider) 115
Sharatz (LeBlanc) 115
Aslo eligible:
Another Charter (Barroby) 115
Darr Triumph (Chabara) 115

FOURTH RACE — Claiming, $2,050, for three-year-olds and up, one and one-sixteenth miles:
Peregrine Falcon (R. Dailey) 105
Easter Trophy (Johnson) 117
Sassy Sis (Demorest) 115
Leigh Erin (Munoz) 117
Elsie J (no rider) 112
Centennial Hostess (Brownell) 117
Arnak (Loseth) 117
Itsgonnabeclose (Wolski) 117
Alibhai's Feature (Salas) 117

FIFTH RACE, Claiming, $2,600, for three-year-olds, six and one-half furlongs:
Mutual Admiration (Loseth) 118
Gay Persnickey (no rider) 113
Scornful Pride (LeBlanc) 113
Melanie D (Arnold) 113
Nearly Irish (no rider) 108
Miss Lady Win (Carter) 113
Single Swinger (Demorest) 108

SIXTH RACE — Claiming, $1,950, for three-year-olds and up, six and one-half furlongs:
Moon Golfer (no rider) 122
McLeod Breeze (Chabara) 119
Barbison (J. Dailey Jr) 114
Quadra Isle (Arnold) 122
Fighting Monarch (no rider) 112
Zandel (Loseth) 122
Als Patient (Johnson) 119
Hustling Prince (LeBlanc) 119
Nicola Captain (Salas) 119
Hezalea (Carter) 119
Also eligible:
Elsie Go Go (R. Dailey) 107
Kelly S (Munoz) 119
J. B.'s Purchase (Demorest) 117
Cockle Barry (Barroby) 120

SEVENTH RACE — Claiming, $3,600, for three-year-olds and up, one and one-sixteenth miles:
Xplore (Furlong) 117
First Contact (Johnson) 113
Cammeray (Carter) 113
Ablack (Charlton) 117
Big Midget (Cuthbertson) 117
Mr. Irvin (Munoz) 120
Heigs Drive (Loseth) 118
Solar Drive (Arnold) 117

EIGHTH RACE — Allowance, $4,200, for three-year-olds, one and one-sixteenth miles:
a-Full Moon Charley (no rider) 112
Lees Craig Seven (Maese) 112
Devastate (Cuthbertson) 120
Native Spirit (Johnson) 117
River Of Ice (Salas) 117
Dark Summer (Munoz) 112
Summer Lil (Brownell) 112
Blue Gravy (Loseth) 112
a-Our Boy Kirk (no rider) 107
a-K. O'Connel entry.

NINTH RACE — "The Jack Diamond B.C. Futurity Stakes," $22,000 added, for two-year-olds, six and one-half furlongs:
My Terresto (Cuthbertson) 119
Win East (Salas) 116
Moon Lodge (Maese) 116
Willie Shot (Peichoto) 119
Grandpa's Guy (no rider) 119
Hurried Romance (no rider) 116
Le Tuin (Smith) 116
Brandys Quicker (Barroby) 119
Keremeos Kid (Carter) 119
Conquest Of Mars (Johnson) 116
Comonchero (Arnold) 119
The Honey King (Loseth) 119
Also Eligible:
Touchy Topic (Maese) 116
Miss Streaker (LeBlanc) 116
Willies Duke (Chabara) 119
Ulitra Lea (no rider) 116

TENTH RACE — Claiming, $1,950, for three-year-olds and up, Canadian, six and one-half furlongs:
Regel Joy (Salas) 120
Dr. G.G. Mac (Brownell) 120
Vancouver D (Maese) 120
Sails And Sunset (Munoz) 120
Avec Plaisir (Carter) 120
Mid Drive(Smith) 120
Chief Exporter (Demorest) 115
Proud Skipper (Johnson) 120
Charlie George (Barroby) 120
Pallascheck (R. Dailey) 110
Also Eligible:
Beau Bunnie (Loseth) 120
Lincoln Lea (Dailey) 115
Canadian King (Munoz) 120
Mr. Hardnose (Cuthbertson) 120

Do you want extra money?

Learn to Prepare Income Tax Returns

People who have a flair for dealing with figures, enjoy working with the public, and would like to earn extra income may enroll in H&R Block's Tax School. There is almost certain to be a class near you. Job interviews available for best students. Send for free information and class schedules today HURRY!
Classes start:
There are two convenient area class locations.

Contact the office nearest you:
H&R BLOCK (Canada) Ltd.
1680 DOUGLAS ST.
386-0012

Please send me free information about your tax preparation course. I understand there is no obligation.

Name
Address
City
Province
Phone
8-19 CLIP AND MAIL TODAY

Sounders Eliminate Whitecaps

Times News Services

Geoff Hurst knocked home a rebound off Vancouver goalkeeper Phil Parks to lift Seattle to a 1-0 victory over the Whitecaps in an opening round North American Soccer League playoff game before 30,406 fans Wednesday night.

The victory moved Seattle into a quarter-final game against Minnesota Saturday night before a crowd expected to exceed 50,000.

Seattle's Davy Butler set up the winning score in the 39th minute when his pass from the left side bounced off the hands of an outstretched Parks and Hurst booted the ball into an open net from five yards out.

Vancouver's Gary Thompson booted the ball into the Seattle net with only a minute and a half left but he was called off side.

The victory was the ninth straight at the Kingdome for the Sounders and the fourth straight shutout for goalkeeper Tony Chursky, who was runnerup for NASL rookie-of-the-year honors.

In other Wednesday games, Dallas stopped Los Angeles, 2-0, to advance to the quarter-finals against San Jose, and Toronto nipped Rochester, 2-1, to earn a quarter-final date with Chicago.

MOHAWK TIRE CENTRE
510 GORGE RD.
SUMMER SPECIALS

WIDE TRUCK TIRES
WIDE PROFILE H.D. EXPRESS

Nylon Tubeless	Ply	
8.00-16.5	8	$60.60
8.75-16.5	8	$65.90
9.50-16.5	8	$79.10

Wide Profile H.D. Traction

Nylon Tubeless	Ply	
8.00-16.5	8	$64.40
8.75-16.5	8	$71.20
9.50-16.5	8	$85.45
10-16.5	6	$81.30
12-16.5	8	$106.90
10-15	6	$77.80
11-15	6	$89.00

BALANCING SPECIAL
LIGHT TRUCK UP TO 750X16 12-16.5
$5.49 per wheel including weights
BY APPOINTMENT

REG. 69.9

REG. 69.9 CIGARETTES 60¢ PKG.

MOHAWK TIRE CENTRE
510 Gorge Rd.
STORE HOURS
MON.-FRI., 8:00-8:00
SAT., 8:00-5:30
Sunday 10-4
384-1725

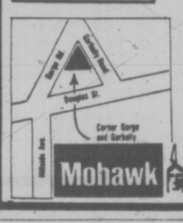

master charge
CHARGEX
4-12

Making you feel like a Somebody takes a lot more than just guaranteeing your muffler.

At Speedy you're a Somebody.

In Victoria: 2994 Douglas Street, Tel. 385-8717

TV Ad Policy to Continue—MacEachen

MacEACHEN

WASHINGTON (CP) — External Affairs Minister Allan MacEachen informed the U.S. government Wednesday that Canada will not consider changing recent legislation designed to discourage Canadian advertisers from using U.S. television stations.

The legislation, he told reporters after meetings with U.S. State Secretary Henry Kissinger, is "not negotiable."

But MacEachen said he did agree to further discussions shortly on a related contentious issue: deletion of commercials from U.S. programming carried on Canadian cable television.

He said the two cases are different. The commercial-deletion policy is enforced by directives of the Canadian Radio-television and Telecommunications Commission (CRTC) and is not in the form of legislation.

The legislation, which has been strongly criticized by U.S. television stations and by some U.S. senators, does not allow Canadian firms to claim tax deductions for advertising on U.S. stations.

Some U.S. senators have threatened retaliation, suggesting banning U.S. imports of Canadian programming or taxing exports of U.S. programs to Canada. But MacEeachen said he does not think there is imminent danger to Canada's program production.

He did not elaborate, saying he would not violate the confidentiality of his talks with Kissinger.

The minister did not indicate what aspect of the policy, if any, may be open to modification because of U.S. representations.

PROTEST FINES FEARED

EDMONTON (CP) — Federal civil servants could expect to be prosecuted if they took part in the Oct. 14 protest against wage and price controls, a Public Service Alliance of Canada official said Wednesday.

The government employees are "deathly afraid" of their employer — the Treasury Board — John Hart, southern Alberta regional representative for the organization, said in an telephone interview from Calgary.

"If they took part in an illegal action, the fines are heavy. They could lose their jobs," Hart said.

"It's said they can't fire everybody ... take everybody to court, but I'm not so sure they wouldn't.

"They (the Treasury Board) tell our people all the time if you don't like working here, then go find another job."

Hart said federal workers in southern Alberta "are very, very happy" with the decision by the federal executive board of the alliance not to go along with the Canadian Labor Congress protest.

The leaders of such a protest could face up to a $10,000 fine if the civil servants walked out, Hart said, and the federal government "has the machinery to take everybody to court."

Bilingual Study Release Hit

OTTAWA (CP) — The Public Service Alliance of Canada (PSAC) criticized the federal government Wednesday for releasing a study on bilingualism in the public service "at a time when the Treasury Board is supposed to be seriously discussing compensation for public service employees required to use both languages."

PSAC president Andy Stewart said in a prepared statement the government has been aware of recommendations contained in a study prepared by Prof. Gilles Bibeau of the University of Montreal "for at least a month and yet it (the government) persisted in discussions which clearly could not be fruitful given the need to redesignate all positions."

"We have indicated to the employer all along that the entire designation of bilingual positions would have to be redone," Steward said.

AIB Cuts Settlement

WINNIPEG (CP) — The federal Anti-Inflation Board has cut in half a negotiated wage settlement between Local 3960 of the United Steelworkers of America and Co-Op Implements Ltd. of Winnipeg.

The agreement had given the workers an 18.5 per cent wage increase in the first year of a 17-month contract and 3.28 per cent in the remaining five months.

Island Saw Co.
617 Chatham Street 385-5500
1 block East of Cap. Iron between Douglas & Govt.
CARBIDE TIPPED SAW BLADES
HOLIDAY SPECIAL
15% OFF
AUGUST ONLY
"Thanks for a Cut of Your Business"
8-4

North Pipeline Study Speeds Up

OTTAWA (CP) — The National Energy Board plans to sit longer hours in an attempt to speed study of a northern pipeline.

Board vice-chairman Jack Stabback, head of the three-man panel hearing the case, said Wednesday the board will start afternoon sittings Monday.

Although one applicant, Canadian Arctic Gas Pipeline Ltd., was happy with the longer sitting hours, the board move drew criticism from public interest groups.

The company, which seeks permission to build a joint line to move both Alaskan and Mackenzie Delta gas to markets, said earlier it feared delays here could harm its chances of approval.

It faces competition before regulatory bodies in the United States from two other firms who want to move Alaskan gas.

CANADIAN MULTINATIONALS DO EXIST
In the world of big business, moral neutrality may be the closest thing to goodness we're likely to get. Look for this incisive report in this Saturday's Weekend Magazine section of
VICTORIA TIMES
8-19

mills Paint
ESTABLISHED IN 1930

VANCOUVER ISLAND'S LARGEST WALLPAPER STOCK!
Thousands of Rolls in Stock at All Times. Hundreds of Patterns, Types — in Take-Home Quantities.
PORCH AND MARINE ENAMEL
1800 colors, perfect for the boat, porches, siding, etc. ..... 14.95 Gal.
Deep and Ultra Deep Colors Slightly Higher

LATEX HOUSE PAINT
1800 colors, for stucco, siding, etc. ..... 10.95 Gal.
Deep and Ultra Deep Colors Slightly Higher
DAZZLING WHITE!!
No finer product made. For Trim Siding Boats ..... 14.95 Gal.

LATEX FENCE PAINT
White, Red, Green, Brown
5.95 Gal.

INTERIOR-EXTERIOR
LATEX WOOD STAIN
10.95 Gal.

FARGO FENCE STAIN
Brown, Red, Green
4.95 Gallon

LINSEED OIL STAIN
Black, brown, red, green
7.95 Gal.
CHARGEX
385-8794
7-29
3172 DOUGLAS STREET
Across from Mayfair
385-8794
Daily 9:00 to 5:30, Fri. 9:00 to 9:00
Also at 123 Nicol Street, Nanaimo

The last thing you'll want to read: Page 5.
That's because it's a page you'll want to spend some time with.
It gives you a deeper look at what's going on in the world today. It's background to the news. Not just what happens, but why, and what might happen next.
Editor Peter Murray sifts through the world's great newspapers, magazines and editorial opinions. Then he brings you the cream of the crop. Readers will always find something offbeat and thought provoking delivered nightly on Page 5.
Victoria Times
We've got a feature for everybody

GIANT DISCOUNT
P.D.Y. FOOD CENTRE
CRAIGFLOWER and TILLICUM
PRICES EFFECTIVE AUG. 19, 20, 21
THURS., FRI., SAT.
WEEKDAYS 9 to 9
SUNDAYS 10 to 7
WE RESERVE THE RIGHT TO LIMIT QUANTITIES

Fraser Valley (Limit 1-Lb.) BUTTER lb. ..... 79¢
With $10 Order or Over
Fresh or Frozen (5 to 7 lbs.) ROASTING CHICKEN (Utility) lb. ..... 77¢
Government Inspected PORK CHOPS lb. 1.39
Grade A OVEN ROAST (RUMP ROUND SIRLOIN TIP) lb. 1.45
Twinkle (Island Fresh) ICE CREAM 4-litre tub 2.59
Blue Bonnet MARGARINE 3-lb. pkg. 1.29
Fleischmann's Corn Oil MARGARINE 2-lb. pkg. 1.69
Carnation COFFEE MATE 16-oz. jar 1.15
CRISCO OIL 38-oz. bottle 1.37
Good Host ICED TEA MIX 24-oz. tin 1.99
Greenaway GRANOLA Reg., Honey, Nuts, 2-lb. pkg. 1.09
Heinz KETCHUP 32-oz. jug 1.07
Delsey BATHROOM TISSUE 4-roll pkg. ..... 99¢
Laundry Detergent TIDE King Size 2.37
Carnation, Frozen HASH BROWN POTATOES 2½-lb. Bonus Pak ..... 29¢
Snoboy SEEDLESS GRAPES lb. ..... 39¢
Fresh, Jumbo Size CANTALOUPE 3 for ..... 89¢
Fresh, No. 1 CABBAGE lb. ..... 9¢
8-19

FAMILY CIRCLE

"It's a sandcrab, Mommy! Can we keep him?"

DENNIS THE MENACE

"DID YA NOTICE HOW WORRIED HE LOOKED WHEN I KEPT GETTIN' BACK UP?"

DUMPLINGS

HAGAR

PEANUTS

BROOM-HILDA

MISS PEACH

B.C.

WIZARD OF ID

APARTMENT 3-G

NANCY

MARK TRAIL

The Bridge Expert

By FRED KARPIN

As an approach, when it is obvious that dummy is in a position to ruff out some of declarer's losers, the defenders will try to prevent declarer from so doing by leading trumps to reduce or eliminate dummy's ruffing ability. But many situations arise where the defenders properly force dummy to ruff. Today's deal illustrates this latter theme.

NORTH
♠ 4
♡ K Q 8
◇ Q J 9 8 4
♣ A Q 9 7

WEST
♠ K Q 10 8
♡ 6 4
◇ 7 6 3
♣ K J 10 2

EAST
♠ A J 9 5 3
♡ A J 10
◇ 10 5 2
♣ 8 4

SOUTH
♠ 7 6 2
♡ 9 7 5 3 2
◇ A K
♣ 6 5 3

The bidding:

North	East	South	West
1 ◇	Pass	1 ♡	Pass
2 ♣	Pass	2 ◇	Pass
3 ♡	Pass	4 ♡	Pass
Pass	Pass		

Opening lead: King of ♠.

North's jump to three hearts was a bit on the aggressive side, since a bid of two hearts would have done justice to his hand. However, the eventual game contract would have been fulfilled had the defenders not been as alert as they were.

Having opened the spade king, and having received the encouraging nine from his partner, West continued with the spade eight, dummy ruffing. The heart king was then led, East taking the trick with his ace. East then laid down the spade ace, dummy's queen of trumps ruffing the trick. East now had himself three trump tricks, and declarer incurred a one-trick set.

Actually, the contract could have been brought home safely even after dummy ruffed the second spade lead at trick two. Declarer cashes the ace and king of diamonds, after which he successfully finesses dummy's queen of clubs. On the board's queen of diamonds South discards his remaining spade. He now leads the heart king, East winning with his ace.

It serves East no good to lead a spade at this point, since South will ruff the trick in his own hand, so he returns a club to dummy's ace. The queen of trumps is now cashed, and on the jack of diamonds South discards his remaining club, while East is ruffing with his high trump.

Obviously, the winning line of play depends on extra-ordinarily lucky breaks (a successful club finesse and a 3-3 division of the six outstanding diamonds). Evidently declarer felt that the success of this plan was so remote that it was better to try for an error on the opponents' part. However, the fact remains that, with the defenders apparently intent on spade leads to use up dummy's trumps, the line of play was sure to yield four tricks to the defense — three trumps and one spade.

CRYPTIC CROSSWORD

ANSWERS TO WEDNESDAY'S PUZZLE

ACROSS
4 Annoyed
8 Pencil
9 Stained
10 Eleven
11 Breath
12 Distaste
18 Rheostat
20 Duenna
21 Dimple
22 Leakage
23 Invade
24 Tonsure

DOWN
1 Spreads
2 Inverse
3 Cinema
5 Nota bene
6 Opines
7 Erects
13 Stranger
14 Stopgap
15 Steered
16 Tuxedo
17 Snakes
19 Orient

CLUES

ACROSS
1 He works at intervals (5-7)
7 Fabric -I mend somehow (5)
8 Bird that is below par (5)
9 The point of a dowry (3)
10 Hurl down six balls before defeat (9)
11 Capital way to supply chess-men (6)
12 A gunsmith adds it to his stock (6)
15 A sound quality (9)
17 Proceed to a port in India (3)
18 Time to inspire poets, perhaps (5)
19 Nothing to live on but fruit (5)
21 Induced to become religious? (3,2,7)

DOWN
1 Flawless defence, yet speedily broken (5,7)
2 One is confused for a long time (3)
3 Play for the village (6)
4 It knows no customs (4,5)
5 Composer of regal disposition (5)
6 Don't interfere — with the water supply (3,4,5)
7 Stony hearted girl-friends (5)
10 Thoroughly extrovert (3,3,3)
13 A solo trumpeter cast out by the herd (5)
14 Place in a grave position (6)
16 It may turn up as one of a suit (5)
20 Fifty follows forty-nine? Well, no (3)

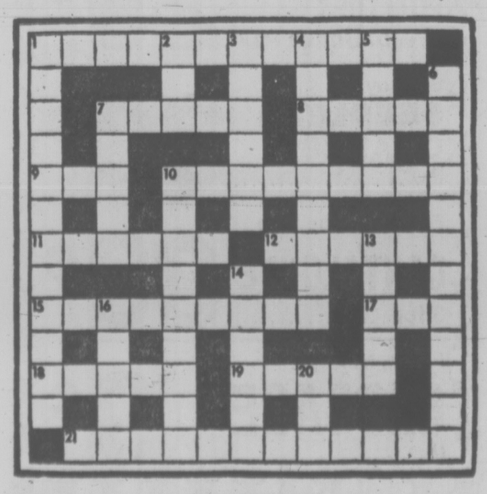

SOLUTION FRIDAY

LITTLE PEOPLE'S PUZZLE

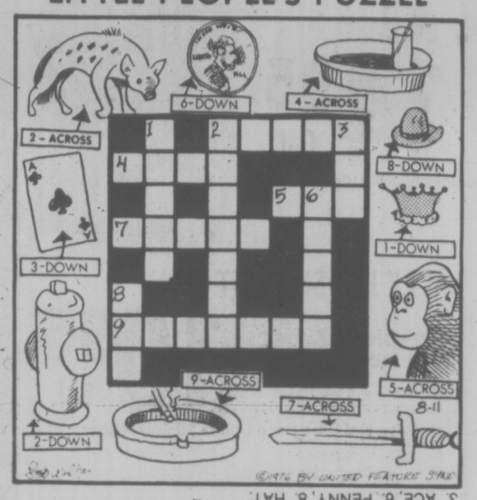

ANSWERS: ACROSS—2. HYENA. 4. TRAY. 5. APE. 7. SWORD. 9. ASHTRAY. DOWN—1. CROWN. 2. HYDRANT. 3. ACE. 6. PENNY. 8. HAT.

YOUR HOROSCOPE

By SYDNEY OMARR

Astrological Forecast for Friday, August 20

ARIES (March 21-April 19): Much that appears obvious on surface, has layer-upon-layer covering crux of matter. Know it and avoid rushing to judgment. Give yourself time to digest information. Element of deception is likely to be present. Messages can be misinterpreted. You'll understand!

TAURUS (April 20-May 20): What was delayed will get moving—financial picture will be brighter than in recent past. Capricorn, Cancer persons could figure prominently. Organize priorities. Don't attempt to keep secret from loved one. Be open, frank—and be truthful in dealings with children.

GEMINI (May 21-June 20): Lunar cycle is such that you succeed in gaining more attention, closing important transaction, getting rid of burden not your own in first place. Aries, Libra could play key roles. Home front will be more pleasant.

CANCER (June 21-July 22): What had been an attempted "coverup" is revealed. You're the beneficiary. Take independent stance. Be confident, original, creative. You will have access to privileged information. Expect call, message from one in position of authority.

LEO (July 23-Aug. 22): Follow through on hunch. Teach and learn. Romantic interests—and need for emotional security—could collide. Key is to be mature, to take long-range view. Don't give up something of value—including time—for promises, promises.

VIRGO (Aug. 23-Sept. 22): Highlight versatility. Give full play to intellectual curiosity. Steer clear of aggressive, careless individual—applies especially while in automobile. Money dispute can be resolved, but not by harsh words. You'll have fine time—if you accept social invitation.

LIBRA (Sept. 23-Oct. 22): Be specific; attend to details. Get rid of superfluous material. Streamline procedures. Travel, study, excitement of discovery—these also are part of your personal montage. What has been misplaced . . . will be located.

SCORPIO (July 23-Aug. 22): Aura of excitement is present. Emotional involvementis featured. Nothing is halfway—it is all or nothing. Change of scenery is indicated. Member of opposite sex figures prominently. You could receive a lecture on money.

SAGITTARIUS (Nov. 22-Dec. 21): Be diplomatic—don't attempt to force issues. Be aware of legal picture. Check rights, permissions. Accent on special relationship, partner, marriage. Taurus, Libra persons could figure prominently. Individual who means much to you makes gesture of reconciliation. Say, "Yes!"

CAPRICORN (Dec. 22-Jan. 19): Refine techniques — define terms. Your patience could be tested. Promise of "something special" is not likely to immediately materialize. Show that you were not born yesterday. Defind your rights — don't sell yourself short. Pisces, Virgo figure in picture.

AQUARIUS (Jan. 20-Feb. 18): Acting on impulse could prove costly. Know it and evaluate — give logic a chance to operate. Change, variety, travel are likely to be featured. Accent on vitality, love nature, creative project. You learned lesson of value in recent past. Now, apply it!

PISCES (Feb. 19-March 20): Finish rather than initiate project. Many will rally to your side — if you mean business. Know it and act accordingly. You get action in connection with legal hold on funds. Property, escrow could be in picture.

IF AUGUST 20th IS YOUR BIRTHDAY you are emotional, sensitive, nust take special care where diet is concerned. Domestic adjustment, possible change of residence featured this year — September and November are highlight months. You've been through a testing period — you'll soon have chance to be more contented, happier. Cancer, Capricorn persons play important roles in your life.

FUN WITH FIGURES

By J. A. H. HUNTER

Help! Help!

It may take a while to get there, but what exactly is QUICKLY?

MAYDAY
MAYDAY
AID

QUICKLY

Thanks to A. G. Bradbury, North Bay, Ontario.

(Answer tomorrow)

Yesterday's answer: 16 boys, 55 girls in the club.

PROS AID SWEDEN'S CAUSE

GOTEBORG, Sweden (CP-AP) — Borje Salming of Toronto Maple Leafs picked up a goal and an assist and Ulf Nilsson of Winnipeg Jets added two assists to lead Sweden to a 4-1 win over the Soviet Union in an exhibition hockey game Wednesday between the Canada Cup rivals.

The teams, watched by 12,195 fans, meet here again Friday. The Canada Cup tournament, which opens Sept. 2 in Ottawa, also has clubs from Canada, the United States, Finland and Czechoslovakia.

NON-ALIGNED STATES SPLIT

COLOMBO, Sri Lanka (AP) — The non-aligned movement is having an identity crisis.

Prime Minister Lee Kuan Yew of Singapore put it this way in a statement circulated Wednesday at the non-aligned summit conference, "Who am I uniting with and for what objectives and purposes and against whom?"

Lee and other conservative leaders whose countries have been "liberated" from their European masters are worried about radicals who want liberations from them.

Lee, who stayed home from the conference, sent his views in a statement in which he warned against helping "insurgent groups to overthrow established governments in order to impose a Marxist system of government."

But Cuban Vice-President Carlos R. Rodriquez told the conference: "Membership in the non-aligned movement is not determined by a simple non-commitment to military blocs. . . . It also implies adherence to a program of transformation that enables the peoples to overcome colonial and neo-colonial slavery and to embark upon the paths of development and well-being.

One reason for the identity crisis is mushrooming membership in the non-aligned movement, which has more than tripled since its first summit meeting 15 years ago. The members range from militant Communist North Korea, Cuba and Vietnam to such conservatives as Malaysia, Indonesia and Singapore.

The Palestint Liberation Organization told the conference that Israel should be ousted from the United Nations.

The head of the PLO political bureau, Farouk Kadoumi, said that because Israel, supported by American imperialism, had failed to recognize the rights of the Palestinian people, the Jewish state should be "deprived of its membership in the United Nations."

The conference was expected to urge establishment of a Palestinian state and demand that Israel give up occupied Arab lands.

By the end of today, leaders from 85 nations representing more than half the world's people were expected to rubber stamp documents that would seek to forge peace and a new economic order in the Middle East, Africa, Asia and Latin America.

Deep Sea Conference Adrift

UNITED NATIONS (CP) — the big Law of the Sea conference here is adrift and anchoreless in a sea of uncertainty about how best to govern the use of the resources of the world's oceans.

Delegates say the conference, now in its third week, is not hopelessly deadlocked but it is caught in a series of cross-currents generated by proposals and counter-proposals by rival blocks.

More than 2,000 delegates from 157 countries are making their fifth attempt to reach agreement on an international treaty to govern such things as fishing and shipping rights, control of offshore resources, marine research and the mining of valuable minerals which lie on the deep seabed.

Meeting behind closed doors, the delegates have broken into committees and caucuses in their efforts to strike agreement on the more contentious issues in the proposed pact. Four-fifths of the treaty articles already have been accepted generally.

Conference sources said there has been little or no progress for more than a week as delegates wrestled with such problems as methods of mining the seabed resources and establishment of off-shore economic zones for coastal states.

The proposal for economic zones would give coastal states such as Canada exclusive fishing and mineral rights up to 200 miles off their shores, with a 12-mile territorial limit.

Landlocked states with little or no shoreline object to the exclusive nature of that proposal and want to limit the rights of the coastal states. They are demanding access to the sea through the territory of their neighbors and the right to fish and mine in the 200-mile zones:

The seabed-mining proposal involves plans to set up an international authority to recover millions of potato-sized nodules, rich in nickel, copper, manganese and other minerals, which cover the ocean floor and are estimated to be worth $3 trillion.

Western countries, led by the United States, want private enterprise to handle the mining operations while Third World states prefer to have an international authority do the work, with control vested in the UN General Assembly.

THE CORPORATION OF THE DISTRICT OF CENTRAL SAANICH

PUBLIC NOTICE

The Court of Revision to correct errors or omissions in the List of Electors for the Referendum to be held on September 25, 1976, will sit on August 31, 1976, commencing at 7:30 p.m. in the Central Saanich Municipal Hall.

The List of Electors will be posted in the Municipal Hall, the Saanichton Post Office and the Brentwood Post Office on August 20th, 1976.

F. B. DURRAND
Clerk/Administrator

The Perils Of POIRIER

If you're a wanted killer living in Montreal, you can surrender to the local police or to Claude Poirier, intrepid reporter. Eighty criminals have chosen the latter. Look for this exciting report in this Saturday's Weekend Magazine section of

VICTORIA TIMES

8-19

Summer, the ideal time to discover just how delicious and versatile "Bye the Sea" light meat tuna is.

Summer Bye the Sea

Recipe #1

TUNA-STUFFED CELERY

Combine 1 can (8¾ oz. size) "Bye the Sea" flaked light tuna with ¼ cup mayonnaise, ½ teaspoon curry powder and ½ cup salted peanuts. Mix well. Fill 6 large celery ribs. Serve cut in 2" chunks, garnished with parsley.

Bye the Sea TUNA

For a free recipe booklet write: Ocean Maid Foods Limited, P.O. Box 2800, St. Laurent, Quebec H4L 4Y7.

When $43 buys you a 100% pure wool pantsuit in a choice of 2 styles, 6 shades, you've got a bargain, Lady!

Suits are the number one fashion item again this season. We can wear them almost anywhere. And when your suit is of 100% pure wool you know you've got the resilience, durability and fashion you want. At such a low price! Choice of (A) **Blazer Style** Pantsuit with notched collar in Navy Red, Camel. 12-18. (B) **Shirt Jacket style Pantsuit** with self belt in Black, Brick, Blue. 12-18.

Only $43

Women's Dresses, (Second)

Need a Sweater? Here are 2 styles in fall shades at one low price: 6.99

Take your choice. Cuddle up in a cowl t-neck sweater with long sleeves (A) and stripes of taupe/beige/brown, navy/blue/grey, berry/grey/purple, red/purple/lilac, or rust/taupe/brown, of "30% wool 70% acrylic." Not exactly as illustrated. Or wear the women's wrap cardigan (B) of 100% acrylic, belted and set for Fall in rust, blue, camel or black. Both sweaters in Small, Medium, or Large.

Stock (A) not in, will take orders.

Each, only 6.99

Fashion 11/Budget Sportswear, (Second)

DAILY STORE HOURS 9:30 A.M. TO 5:30 P.M.
THURSDAY AND FRIDAY TO 9:30 P.M.
PHONE 385-1311. FREE CUSTOMER PARKING

Hudson's Bay Company

the Bay

Shop Baymart for
LADIES' FALL FASHION COATS IN SHETLAND WOOLS

Baymart's bagged the biggest fall fashion buy in town. Gorgeous pure Shetland wool blends in the latest fall shades. Three styles: play-it-again-sam-trench, super safari, and baby-it's-cold-outside-hooded. Sizes 10-16. And the price is right. SALE PRICE

39.99

Baymart Ladies' Coats, (Downstairs)

"Where the values are everyday"

Baymart budget store

the Bay

... exclusively at the Bay

G.E. Annual August Laundry Event

A laundry team that can't be beat for dependability and efficiency from GENERAL ELECTRIC. To begin — a 2-SPEED AUTOMATIC WASHER giving you that extra whiteness, brightness and long life to your clothing with features including a 16 lb. tub capacity that naturally calls for fewer loads; a choice of 4 cycles to ensure the proper cleaning method for fabric requirements. And with the 3 wash/rinse temperature selections, you may select the proper wash "recipe" for any type fabric load. Approximate dimensions are H-43½", W-27", D-25". Available in white only.

only, $379

And its mate ... the GENERAL ELECTRIC 3-CYCLE DRYER that's just as easy and convenient to operate. 3-cycles include a permanent press cycle for drying and de-wrinkling of synthetics and blends, a normal cycle gives you a selection of drying time up to 140 minutes, and the fluff cycle providing no heat tumbling action. Large lint trap effectively filters lint from tumbling clothes and is easily seen to remove for cleaning. Plus the four-way ventilation system allows for easy installation. Approximate dimensions are H-43½", W-27", D-25". In white only.

Only $239

Major Appliances, (Fourth floor)

Includes warranty, service and delivery. Use your Bay Charge Card.

Where competitive prices are a policy, not just a promise.

Hudson's Bay Company

Price Freeze Unlikely

By LIZ HUGHES
Times Staff

Food prices in B.C. have remained stable over the summer months and there is little chance the provincial government will impose a price freeze, Consumer Services Minister Rafe Mair said today.

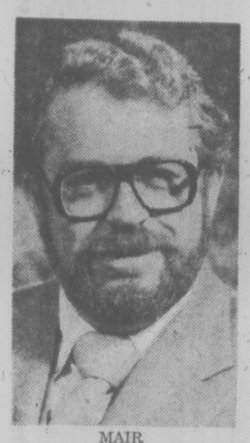

MAIR
. . . encouraged

The department's monitoring program in four B.C. cities, including Victoria, shows the average price for a basket of food for a family of four stayed at between $46 and $47 between mid-May and mid July.

The department monitors prices every two weeks in Vancouver, Victoria, Kamloops and Prince George by buying a standardized basket of groceries for a family of four.

Mair said it is encouraging that the prices have stabilized, but said he did not intend to "relax our vigilance."

He said chances of the government imposing a price freeze were slim at least "in the foreseeable future."

The minister said the price stabilization indicates consumers have become wary and are "insisting on fair play in the market place."

"It also shows a sense of responsibility by vendors," he said.

The consumer services department has been studying the various price control options for several months and Mair said he expects to announce which option, if any, has been chosen in three or four weeks.

Comox NDP MLA Karen Sanford said Wednesday Anti-Inflation Board statistics reveal Vancouver has the fourth highest food prices in Canada and charged it was the result of Social Credit financial policies.

The statistics show Vancouver prices at about $47, a week for a family of four, while the same food in Quebec City would cost only $40.60 a week. (Victoria prices are usually higher than Vancouver).

Mair said the public must accept that food prices will increase.

"We know inflation will be about six or seven per cent and we know that food prices will go up accordingly," he said.

"We must ensure that they do not go up in any irresponsible way."

Only St. John's Nfld., Yellowknife, N.W.T., and Whitehorse, Yukon, have higher food prices than Vancouver, the AIB figures showed.

Independents Getting Prepared

Independent grocers are gearing up for a business boom next week because of the shutdown of Greater Victoria Safeway retail outlets today.

Although there has been no increase in business yet — operators estimate all shoppers are taking advantage of price cuts at Safeway — purchases are expected to escalate by the weekend.

Stores like Wellburns are already ordering extra stock and a Woodward's head office spokesman in Vancouver said today "it's obvious independent grocers and other chains will experience extra business."

And a spokesman for the Shop Easy store in Cadboro Bay said it's still too early to predict what effect the shutdown will have on business.

About 40 Safeway stores in B.C. are closed and another 40 are expected to close today, a company spokesman said today.

The balance of the company's 93 stores in B.C. will close Friday although it is possible two or three outlets have enough supplies on hand to remain open Saturday.

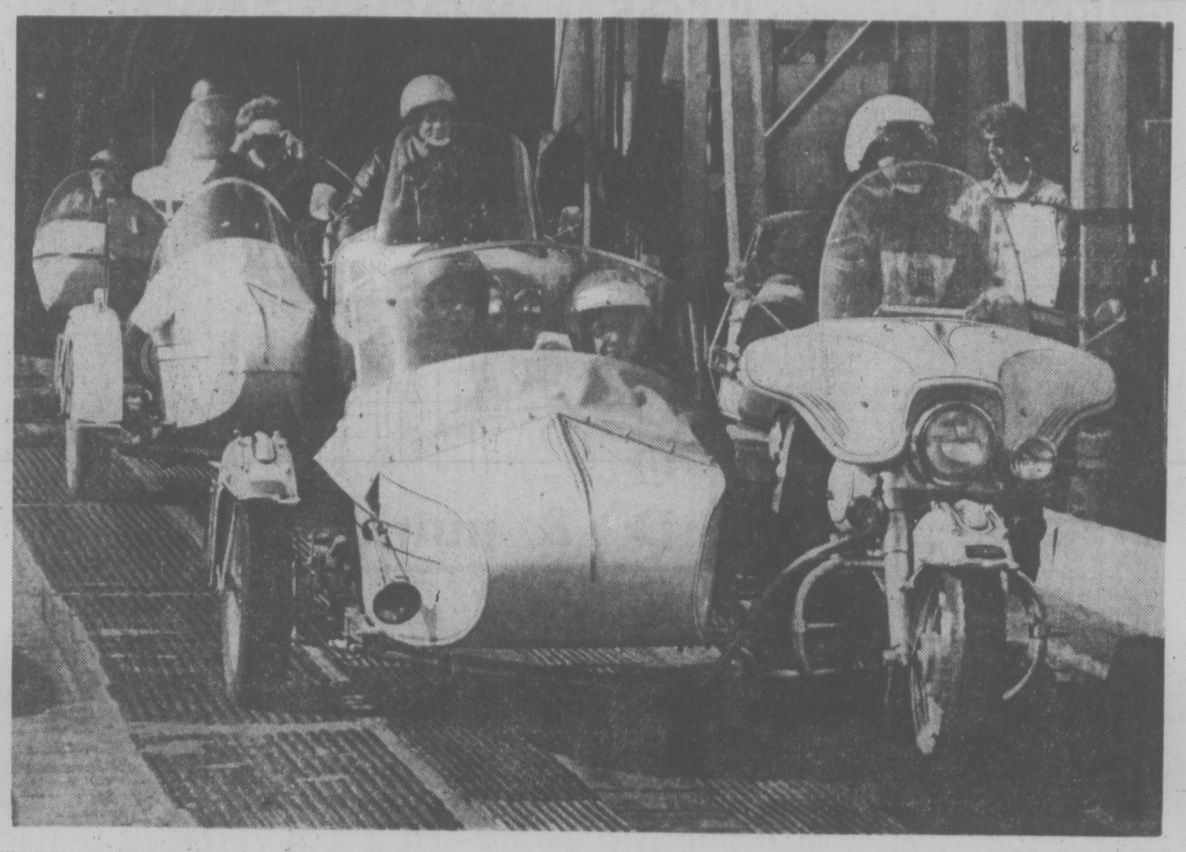

Actually, They're Harmless

Refugees from a scary Second World War movie? Bystanders at the Mv Coho arrival Wednesday could be forgiven for thinking so, but the helmeted horde was a gentle group — 80 motorbikes and sidecars which made up the Puget Sound Olympic Tour, here to see Vancouver Island. Some of the large touring machines and their two-seated sidecars cost more than $10,000.

—John McKay photo

$172,409 For VGH Windows

Replacing worn and ill-fitting windows in five wings at Victoria General Hospital is going to cost $172,409.

The faulty windows are producing severe draughts in patient rooms as well as cleaning problems, the regional Hospital and Health Planning Commission was told before it approved the spending Wednesday night.

Only comment the project drew was over the difference in bids, which ranged from the winning low bid by Pilkington Glass Ltd., to $290,161 by ABCO Aluminum Products Ltd. and $377,023 by Allied Glass.

It is the second major window project the commission has approved this year. In April it agreed to spending $57,500 at Eric Martin Institute for psychiatric patients where 228 windows got a safety glass which is almost unbreakable installed.

That project was launched after word that patients had broken more than 20 windows by throwing things to them and the administration was afraid a patient might someday jump to his death.

Heavy Hand from Gov't Feared by Hospital Group

By DON VIPOND
Times Staff

Planning for a new 250-bed general hospital on Helmcken Road was launched Wednesday night but regional spokesmen repeated fears and frustration over being pushed around by the provincial government.

The regional Hospital and Health Planning Commission, still smarting over rejection by Health Minister Bob McClelland of its choice of hospital site, did agree to planning procedures suggested by him.

They will see a three-member committee take charge of what is expected to be a $30 to $40 million project taking at least four years to plan and build.

John Clark, regional director of hospital planning, was named the commission's representative. McClelland has yet to announce his choice to represent the provincial hospital programs division and Victoria General Hospital will likely name its representative at a board meeting next week.

The new hospital is intended to largely replace the obsolete Victoria General, where 430 beds now in use will be trimmed to 150 to 200.

Commission representatives met with McClelland Tuesday to discuss planning approaches for the new hospital and regional board chairman Jim Campbell said Wednesday night he thought the health minister "showed a refreshing desire to get on with it."

But a number of commission members lamented the 18 months of their planning time "thrown out the window" by McClelland's decision to reject a building site at Douglas and McKenzie because of its $2.5 million cost and to reduce the initial size of the hospital from 350 beds to 250 beds.

Commission member Terry Prentice also suggested McClelland has a different idea of what the new hospital is intended to offer to concepts developed by regional planners.

The commission intends the new hospital to fit into a regional service, providing certain special features, while the suggestion is McClelland sees it providing care for western sector residents and perhaps up-Island patients as well.

In other business, the commission referred to hospital programs a survey by regional staff which shows another 324 extended care hospital beds are needed to handle all the patients who qualify for that care.

But a 150-bed addition at Glengarry Hospital which is well advanced in planning will ease most of the pressure, the commission was told.

Clark said a logical possibility to consider for another addition is Aberdeen Hospital.

★ ★ ★

Here They Go Again!

An engineering consultant's report which says a sewage pumping station has to be built at or close by Shoal Bay was forwarded to Oak Bay council Wednesday with a request for quick attention.

Location of the 60-foot by 60-foot concrete pumphouse, part of a $12.6 million project to pipe sewage through a new outfall at Clover Point, triggered fierce opposition from neighbors in the 500-block Beach Drive last month.

Oak Bay council responded by asking the Capital Region Board to review the need and the consultant's report tabled Wednesday lists a variety of technical reasons why such a pump station needs to be at or close to Shoal Bay.

Board chairman Jim Campbell said he found the review "rather conclusive" and because delays escalate costs, he urged Oak Bay to consider the question quickly.

Campbell also said he will meet soon with representatives of the Shoal Bay Ratepayers Association.

In other business, the regional board approved a revamped bylaw which will freeze development over most of 1,500 acres in Colwood and Langford until the end of next March by which time new regional planning controls will be enacted.

FULL STOP BEHIND is the sad tale told this morning when car driven by Robert Dewell, 22, of 897 Admirals, skidded into post following two-car mishap at Tillicum and Colville at 9:15 a.m. Dewell and driver of the other car, Anne Williams, 23, of 906 McClure, escaped with only minor cuts. The accident was one of several in Greater Victoria today caused by unsummerlike showers which have made roads slick and treacherous. None caused serious injuries. (Bill Halkett photo)

—John McKay photo

Free Lunch

Bird Brains aren't that small, as this sparrow lunching on a car hood at local McDonalds proves. Local feathered folk have learned that fast food outlets around town produce plenty of pickings. People behind the windshields are ready to share their food for a little live entertainment.

Firefighters, City Huddle

Both sides in the simmering Victoria firefighters' dispute are meeting in Vancouver today to discuss a last-minute city proposal aimed at averting a strike.

The firefighters union has agreed to "hold the strike in abeyance" while the proposal is assessed.

The city Wednesday offered to pay firefighters an interim 6 per cent wage increase retroactive to Jan. 1, 1976, until the Anti-Inflation Board reviews the binding arbitration award which grants the force parity with its Vancouver counterparts.

In addidtion, the city, would agree to cancel its court appeal of the arbitration award.

During hearings firemen calculated parity at a 17.6 per cent increase.

The city has also asked the firefighters to sit down and help draft a contract implementing the award brought down by arbitrator John Davie.

The new proposals were worked out Wednesday at a meeting of the Greater Victoria Labor Relations Association and are being discussed today at an informal hearing in Vancouver called by the Labor Relations Board.

The force's 104 firefighters were in a position to strike at 10:15 this morning.

But Ross Cameron, union president, said Wednesday in light of the city's new stand: "I have told the city I will hold the strike in abeyance — but only for a limited amount of time."

Other points in the city's proposal include:

The firefighters agree that any difficulties in interpreting the award be referred to arbitrator Davie;

—That if firefighters agree "to this approach the city of Victoria will not proceed with its appeal against the award."

Mayor Mike Young said another condition was that firefighters drop threats of strike or job action, first mentioned when the city announced its intention to appeal the award.

But Cameron said he wants to make sure there will be no unnecessary delays in drafting the contract because negotiations on a 1977 contract would normally start in December.

The union president said he is also concerned that when the city says it wants any difficulties in interpretation be referred back to the arbitrator, it may mean the city wants the whole award to go back for revision.

A first-class firefighter now earns $1,290 a month compared with $1,323 earned by his Vancouver counterpart — now in the midst of negotiating a new contract for this year.

Meanwhile, the bill has come in for the arbitration procedures involving the firemen and the city.

Total cost is $6,810.28. The amount will be paid on a 50-50 basis by the union and the city.

Nutrition Buyline

QUESTION:

What is buttermilk and how many calories does it contain?

ANSWER:

Buttermilk is prepared by adding bacterial cultures to pasteurized milk which is then incubated at a carefully controlled temperature. A similar process is used in the production of yogurt. The caloric value of buttermilk would depend on the type of milk used in the process but buttermilk made from skim milk would contain the same nutrients and calories as the original milk, approximately 80 calories per 8 ounce serving.

QUESTION:

My seven year old son has recently been refusing to eat casseroles and other combinations of foods. Since casseroles are usually inexpensive I like to serve them often, what can I do?

ANSWER:

Your son's sudden refusal of food combinations is not uncommon. Most young children have temporary aversions to certain foods. He may think these foods are new or unfamiliar when cooked in a casserole or other combination. Try serving casseroles using foods your son has eaten and enjoyed individually, encourage your son to help plan and prepare meals with you so he will recognize familiar foods when they are served at the table.

Be patient and continue to make mealtimes a pleasant and enjoyable experience for the whole family. Your own positive attitude to foods will encouraage good eating habits.

QESTION:

I have heard that pasta products such a spaghetti noodles and macaroni offer no nutritional value except starch. Is this ture?

ANSWER:

Pasta products are a very highly refined food, and don't offer much to the diet except carbohydrate in the form of starch. For this reason, many brands of noodles and macaroni have been enriched with the B-vitamins — thiamine, riboflavin, and naicin. Be sure to read labels and choose those brands which have been enriched. Otherwise you are getting poor value for your food dollar. Noodles made from whole wheat flour are also available in certain stores. Enriched or whole grain noodles fall into the bread and cereal food group. A ¾ cup serving offers similar nutrition value to a slice of bread or a bowl of cereal.

B.C. Department of Health Service

Wash, and Wear

You may not want to bother doing this, but experts say that one way to keep a can-opener sharp is to wash and dry the cutting edge right after using the opener.

Fresh Vegetables? Stuff 'Em

craig claiborne

FOOD & nutrition

By CRAIG CLAIBORNE

"A garden is a lovesome thing, God wot!"
— Thomas Edward Brown (1830-1897)

The good things a garden provides are coming in full blast — plump, shiny-skinned, purple eggplants, tomatoes fairly bursting with goodness, and gloriously green sweet peppers regionally known as "bell" peppers because of their shape.

There are few things, to our mind, more gratifying than vegetables, fresh from the soil, stuffed with a savory well-seasoned meat filling. Recently we participated in a veritable orgy of stuffed vegetables, an assortment of three served at the same meal: lamb-stuffed eggplant; ham-and-rice-stuffed tomatoes; and green peppers stuffed with a parsley and Italian sausage filling.

HAM AND RICE STUFFED TOMATOES

6 firm, red, fipe tomatoes, about three to three and one-half pounds
6 tablespoons butter
½ cup finely chopped onion
1 clove garlic, finely minced
½ cup finely chopped green peppers
1 pound cooked ham, ground, about three cups
2 cups cooked rice (see note)
2 eggs
½ cup heavy cream
Salt and freshly ground pepper to taste
1 teaspoon ground turmeric
¼ cup finely choppel parsley
¼ cup fine, fresh bread crumbs.

1. Preheat oven to 425 degrees.

2. Cut away and discard the core from each tomato. Slice the tomatoes in half to prepare them for stuffing. Cut out a small portion from the centre of each tomato half. Squeeze the tomato halves gently to remove some of the seeds. Set aside.

3. Melt two tablespoons of butter in a skillet and add the onion, garlic and green peppers. Cook until wilted.

4. Combine the ham, rice, eggs, cream, salt, pepper and turmeric in a mixing bowl. Add the parsley and onion mixture. Blend well.

5. Mound equal amounts of the filling on each tomato half.

6. Sprinkle with bread crumbs. Arrange the tomatoes on a buttered baking dish. Melt the remaining butter and pour it over the stuffed tomatoes. Bake 40 to 45 minutes or until piping hot throughout and nicely browned.

Yield: 6 servings.

LAMB-STUFFED EGGPLANT

3 eggplants, about one pound each
1 tablespoon olive oil
1 cup finely chopped onion
1 clove garlic, finely minced
½ pound fresh mushrooms
Salt and freshly ground pepper to taste
1 pound ground lean lamb
¼ teaspoon freshly grated nutmeg
3 tablespoons butter
4 tablespoons flour
2 cups heavy cream or use half milk and half cream
1 egg yolk
¾ cup grated Gruyere cheese

1. Preheat oven to 425 degrees.

2. Trim off and discard the stem end of the eggplants. Split the eggplants in half lengthwise. Run a sharp knife around the inside rim of each eggplant, holding the knife about half an inch from the skin and making an incision about one inch deep. Do not penetrate the skin. Score the eggplant all over the cut surface.

3. Place the eggplants, skin-side down, on a baking sheet and bake 30 minutes. Turn the eggplants, cut-side down, and continue baking about 15 minutes or until the flesh is tender and can be scraped out easily.

4. As the eggplant bakes, prepare the filling. Heat the olive oil in a skillet and add the onion and garlic. Cook until onion is wilted.

5. Chop the mushrooms or cut them into tiny cubes. Add this to the onion-garlic mixture and sprinkle with salt and pepper. Cook until the mushrooms give up their liquid. Continue cooking until liquid evaporates. Add the lamb and cook, stirring and cutting down with the side of a kitchen spoon to break up any lumps in the meat. Sprinkle with nutmeg and continue cooking about five minutes.

6. Melt the butter in a saucepan and add the flour, stirring with a wire whisk. When blended, add the cream, stirring rapidly with the whisk. When blended and smooth, sprinkle with salt and pepper.

7. Spoon half the cream sauce into the lamb mixture.

8. Using a spoon, scoop out the flesh of each eggplant shell, leaving a shell about half an inch thick for stuffing. Chop the flesh. There should be about two cups. Add this to the lamb mixture. Blend well.

9. Spoon equal portions of the lamb mixture into the eggplant shells. Place stuffed eggplant shells on a buttered baking dish.

10. To the remaining cream sauce add the egg yolk, stirring vigorously. Bring just to the boil, but do not boil.

11. Spoon equal portions of this mixture over the stuffed eggplants and sprinkle with the cheese. Bake 40 to 45 minutes or until piping hot throughout and nicely glazed.

Yield: 6 to 12 servings.

SAUSAGE-STUFFED PEPPERS

6 large, firm, unblemished green peppers
1 pound hot or sweet Italian sausages
2 cups finely chopped onion
1 clove garlic, finely minced
1¼ pounds fresh mushrooms, cut into tiny cubes or chopped; about 3½ cups
1 cup finely chopped parsley
2 cups fine, fresh bread crumbs
2 eggs
Salt and freshly ground pepper to taste
¾ cup tomato sauce
¾ cup grated Parmesan cheese

1. Preheat oven to 425 degrees.

2. Split the peppers in half lengthwise. Remove and discard the seeds. Cut away and discard the white veins inside the pepper halves.

3. Remove the meat from the sausage skins. Discard the skins.

4. Add the sausage meat to a skillet. Do not add more fat. Cook, stirring and cutting down with the side of a heavy kitchen spoon to break up any lumps in the meat.

5. When cooked through, add the onion and garlic. Cook about five minutes and add the mushrooms. Cook about two minutes and spoon the mixture into a mixing bowl. Let cool slightly.

6. Add the parsley, bread crumbs, eggs, salt and pepper to taste. Blend well. Spoon equal portions of the mixture into the pepper halves.

7. Arrange the pepper halves in a buttered baking dish. Spoon one tablespoon of tomato sauce on top of each half. Sprinkle with cheese. Bake 40 to 45 minutes or until piping hot throughout and nicely browned.

Yield: 6 to 12 servings.

Fresh garden produce turns into delicious dishes

FOOD FOR THOUGHT

Avoiding a Heart Attack Is a Way of Life

By DR. JEAN MAYER and DR. JOHANNA DWYER

The British empire may have disappeared, and the pound may be sinking fast, but the Royal College of Physicians of London and the British Cardiac Society are resolved that their countrymen shall not succumb to premature heart disease if it can be prevented. In reports on different aspects of coronary artery disease, these two groups suggest to physicians and health workers a number of broad measures intended to do just that — prevent heart disease.

Many of the causes of heart disease are rooted in our way of life. Some risk factors, such as age, sex and a family history of heart disease, cannot be changed. Other suspected factors such as personality characteristics, are hard to modify. But there are risk factors that we can alter, and this latest British report concentrates on these. For example, high levels of lipids in the blood, smoking, obesity and levels of exercise all can be changed. And the report suggests that many of the proposals be adopted by all men, women and children, and not just those individuals who have a high risk of developing heart disease.

DIET: The following are suggestions made by the report: Eat less meat, fewer egg yolks and more poultry and fish. Choose lean cuts of meat and remove visible fat. When cooking, broil or grill rather than fry meats and foods. Use butter sparingly or substitute soft margarines that are high in polyunsaturates.

Use polyunsaturated oils for cooking, avoid hard margarines, lard and products labeled merely "vegetable oils." Avoid cream and milk high in butter fat. And eat more vegetables and fruits of all kinds.

WEIGHT REDUCTION: Decrease total caloric consumption, but continue to eat a varied and balanced diet. Avoid "fad" diets or an unbalanced regimen, such as low-carbohydrate diets. Cut down on sugar and alcohol consumption. And use a combination of diet and exercise.

SMOKING: Doctors and health workers are urged to set an example and to make every effort to discourage cigarette smoking. People who can't stop smoking are advised to cut way down (less than five a day), to stop inhaling and to smoke filter cigarettes low in tar jnd nicotine.

BLOOD PRESSURE: Pressure should be recorded for every patient. For those with even moderately raised pressure, there should be more stringent control of other risk factors.

PHYSICAL ACTIVITY: A number of studies have shown that there is significantly less risk of heart attack in people who are physically active. Since the opportunities for hard exercise at work are increasingly fewer, the report urges that leisure-time physical activity be increased.

STRESS: Acute stress may precipitate an occasional heart attack, but there is as yet no proof that chronic stress does so. Interestingly, the report argues that "initiative, diligence, leadership and hard work, especially in young people, should not be discouraged on the supposition that these qualities are indicators of future coronary heart disease."

DIABETES MELLITUS: Diabetics have an increased rate of heart disease, as well as increased rates of obesity. As a result, therapy should be aimed at lowering the concomitant risk factors as well as controlling diabetes.

This British report also mentions the following areas of possible community action:

EDUCATION: A public and professional education program, aimed particularly at young people, that would involve food manufacturers, educational authorities, the mass media and health education facilities as well as informal advice for individuals and communities from physicians and health workers.

SMOKING: Control of advertising and fiscal measures intended to reduce cigarette smoking.

DIET: Adoption of an overall national food policy that would include changes in nutritional practices in hospitals, and the armed services, and alterations in nutritional labeling and the manufacture and production of certain foods.

EXERCISE: The provision of adequate and convenient recreational facilities to improve patterns of physical activity.

The report concludes that "the measures recommended carry the reasonable hope of conferring some benefit to the community, and none of them has a cost that approaches the cost of inaction." In our opinion, this is an excellent program, and one British product we Americans should certainly import.

Varied Adult Courses Offered

CHICAGO (AP) — Adult education courses ranging from art and astronomy to real estate and TV repair will be offered this fall by the City Colleges of Chicago.

The classes, open to adults 18 and over regardless of educational background, will meet once a week for eight weeks. Among special interest courses are interior decorating, family law, hiking anl camping, basic seamanship, backgammon, dog obedience, clowning and magic.

Sifting It Out

Reliable recipes for true spong cake usually call for sifting the flour needed. In such an air-leavened cake it's important to maintain a precise flour-liquid ratio. Softing the flour gives a precise amount.

DO YOU KNOW

THAT YOU CAN PURCHASE A SOLID ROCK MAPLE BEDROOM SUITE MADE BY . . .

Vilas

WITH IMMEDIATE DELIVERY FOR AS LITTLE AS

$669.00

- DELIVERY INCLUDED ANYWHERE IN B.C.
- EASY BUDGET TERMS
- 90 DAYS—NO INTEREST

CONTINENTAL HOME SUPPLY

716 JOHNSON ST. PHONE 386-2458

BRITISH COLUMBIA'S LARGEST VILAS DEALER
A DIVISION OF MONARCH STORES

8-19

Saba's

1130 Douglas
384-0561

fall sample dresses up to ½ OFF

Save 1/3 to 1/2 on the newest fall dresses, jumpsuits, formals and pantsuits. Choose from hundreds of 1-of-a-kind sample dresses from well-known Canadian makers, plus imports from Hong Kong and Italy. Sizes 7, 9, 10 and 12 only.

Reg. price $30.00-$180.00

sale price

$20.00 to $90.00

Available in our Dress Department
Visit Saba's today!
Use your Saba Charge Card, Chargex or MasterCharge.

8-19

TIKI ART GALLERY

now showing
an original Chinese Painting
by
NI-TSAN (14th century—Yuan Dynasty)
and other quality paintings
at
545 Fisgard St.
(in the heart of China Town)

STORE HOURS:
TUES.-FRI. 10:30-6:00
SAT. 10:30-5:00
CLOSED MONDAYS

8-19

FOR BOYS AND GIRLS . . .

Back to School

"The best in the West"
Made in North Vancouver!

TYROL

ENTER OUR "CLOTHES FOR A YEAR" DRAW

Win $180 worth of clothes from our store. No purchase necessary. Entries close 12 noon Sept. 4; draw 3 p.m. same day.

WINTER JACKETS

Nylon quilted jackets for snug winter comfort. Long wearing, water resistant; machine washable. Zippered, with concealed hood. Sizes to 14.

18.95 to 29.95

Also an excellent selection of girls' white school blouses.

$6.95 and $7.95

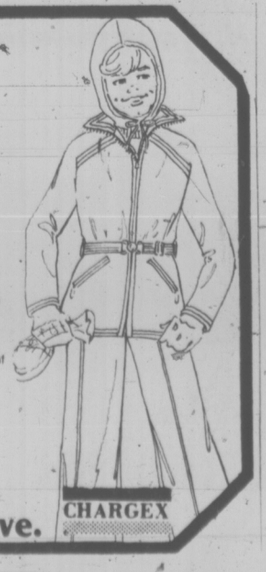

Babyland

2204 Oak Bay Ave.

CHARGEX

8-19

CLIFFSIDE SCHOOL

Shawnigan Lake,
Vancouver Island, B.C.

An independant boarding school for boys Grades III to IX offering a complete education including a special class for boys with specific learning disabilities.

For further information and prospectus please write to the headmaster or phone (604) 743-9424 or 743-5174.

dear abby

Mom's the Loser In Daughters' Games

DEAR ABBY: I am the mother of two very pretty and popular daughters. One is 16 and the other is 17.

The older girl is stringing three boys along at once. She wears a friendship ring from one, an I.D. bracelet from another and an Indian necklace from a third. None of these boys knows about the others, and when one calls here and she is out with another, I have to lie to keep from hurting the caller's feelings.

The younger one is going with two boys. Each thinks he is the only one. One is so jealous he has threatened to do bodily harm to any other boy who comes near "his" girl. She is getting tired of them both, but doesn't want to hurt either one, so I have to lie to them when they call.

I have always taught the girls to be kind and avoid hurting feelings, so I suppose it's my fault that they're involved with so many boys.

How does a mother get uninvolved? If I were to tell these boys the truth, they'd be terribly hurt. — MOM IN THE MIDDLE.

DEAR MOM: It's commendable to teach your daughters to be kind, but you should also teach them to be honest. Stringing boys along is dishonest. You're setting a bad example. Start telling it like it is, Mom, and encourage your daughters to do the same.

DEAR ABBY: WANTS EQUALITY maintains, "It's still a man's world," and she lists some reasons why, but she forgot to mention one.

If a man is outside on the sidewalk (just walking by) and he happens to see a woman undressing through a window, he's a Peeping Tom.

However, if a woman sees a man undressing through a window, HE'S an exhibitionist! — J.E.E.

DEAR J.E.E.: Not exactly: If a person happens to come upon a view of someone undressing, and he or she hangs around to enjoy it, that person is a voyeur.

DEAR ABBY: With your wide audience, perhaps you can appeal to towns and cities to rechristen the names of some of their streets.

My cousin had a bad fire in his house, and the firemen went to three addresses before they got to his. In his town, which already has a Lake Street, Lake Court, Lake Avenue and Lake Terrace, they are building an old-age complex to be called "Lake Side."

In another town near here, the Rescue Squad had a most difficult time finding the right place because there are four streets with similar names that are constantly mistaken for one another.

I hope you think this is worth printing. — MRS. M.C.

DEAR MRS. C.: It is, and I did.

DEAR ABBY: I am very much in love with a wonderful man and we are planning to be married just as soon as my divorce comes through, which should be within the next few months.

My fiance wants to give me a diamond engagement ring right now. Would it be proper for me to wear an engagement ring while I'm still legally married? I don't really feel married. I've been separated from my husband for over a year. — IN LOVE AND CONFUSED.

DEAR IN: Until you're divorced, you're married. Cool it until your divorce is final.

CONFIDENTIAL TO "DRIVEN UP A WALL:" How much clutter can a man make with "a lot of little notes he has written to himself?" Sitting in an uncluttered living room while your husband is cluttering up someone else's living room with his little notes will not bring you the peace of mind you seek. Get off his back, dear.

A Dish Fit for the Queen: Pan-Fried Rice Croquettes

Mary Moore

Did you watch the Queen on TV the evening of the state dinner in Washington in July?

To give the public an idea of the menu Julia Child interviewed the banquet chef and he described the menu which was lobster medallions, stuffed baked veal, broccoli mornay, rice croquettes and peach bombe.

Those rice croquetes stayed in mind. I talked to my chef friend Frank Campogotti and between us we worked out a recipe. I am proud of it for the result was great and I think the Queen would have enjoyed them.

RICE CROQUETTES (10)

1 cup raw long grain rice
1 tsp. salt
2 cups boiling water
¼ cup milk
¼ cup butter
2 eggs
(⅛ tsp. nutmeg optional)
3 tbsp. finely chopped parsley
About ¼ cup butter for shallow pan frying
About 1½ cups fine cracker crumbs
1 beaten egg
1½ tbsp. cold water.

NOTE: Many readers are reluctant to deep-fat-fry because of the cost and they are afraid of it. So I have recommended the shallow-fry method and it is fine.

Into a heavy pot measure rice, salt and boiling water. Cover. Bring to boil. Turn off heat for 5 minutes. Turn on heat as low as possible for 25 minutes longer.

Scrape rice into top of double boiler and stir in milk and butter. Quickly stir in eggs (and nutmeg if used). Place over boiling water in bottom of double boiler and stir until eggs cook and mixture thickens a little. Stir in parsley. Spread out on large dinner plate. Chill for at least 2 hours.

Shape into ten 2¾" patties ¾" thick, pressing very firmly. Have ready a plateful of very fine cracker crumbs and a shallow bowl containing the beaten egg and the 1½ tablespoons cold water. Dip each croquette in the crumbs, to coat both sides. Dip in egg to coat both sides. Carefully coat with crumbs again. Let dry for 15 minutes to firm up.

In a heavy frying pan melt butter until pale gold and handling each croquette with care fry until golden on both sides. Do not do them all at once. Five croquettes in the pan at one time are plenty to look after. Serve hot. These are a great treat and I hope you adopt them for your own.

★ ★ ★

Letters from Dawn W. and Thelma S. requesting yeast doughnuts have, in a manner of speaking, twisted my arm for three good reasons: the unbelievably high price of commercially produced doughnuts; the fact that this recipe has not been given for four years; and last and best they are great.

YEAST DOUGHNUTS (with Jelly and Glaze variations)

1 pkg. (2½ tsp.) granular yeast
½ cup lukewarm water
1 tsp. sugar (first amount)
½ cup scalded milk
¼ cup sugar (second amount)
¼ cup shortening
1 tsp. salt
3¼ to 3½ cups sifted all-purpose flour
1 egg

In large bowl soak the yeast with the 1 teaspoon sugar in the lukewarm water 10 minutes. Remove scalded milk from heat and add to it the shortening, ¼ cup sugar and salt and stir to cool to lukewarm. Add to risen yeast liquid along with 2 cups of the sifted flour and the egg and beat for 5 minutes. Beat in 1 more cup of flour until smooth. Scrape down sides of bowl, cover and let rise 2 hours. Turn dough out on board floured with remaining flour and knead 100 times.

For regular doughnuts roll out to 1-3" thickness and cut out with floured 3" doughnut cutter. Let rise uncovered on board until very light — at least 1 hour. A thin crust will form on outside. Drop carefully into hot fat at 375 deg. Fahr. — carrying board to stove, lifting doughnuts with spatula and carefully sliding them into fat. Add only as many as can be turned easily. As they rise to surface and show a little color turn them over, frying about 3 minutes to brown both sides, with temperature maintained at 375 deg. Fahr. Lift out with long fork without pricking. Drain for a moment, then transfer to absorbent paper in warm place. To sugar the cooled doughnuts just before serving shake one at a time in paper bag containing a little icing or granulated sugar, cinnamon flavored, if desired.

JELLY DOUGHNUTS: Roll doughnut dough out to ¼" thickness, let rest 5 minutes. Cut out with 2½" round cutter. Let stand 5 minutes. Place 1 tsp. tart stiff jelly or jam in centre of half of the rounds, top with remaining rounds and seal edges FIRMLY. Let rise uncovered 25 to 30 minutes. Deep fry and drain as above. Sugar as above if desired.

TO HONEY GLAZE DOUGHNUTS: Add 1½ tbsp. honey to 3½ tbsp. boiling water and 1 cup icing sugar. Stir until perfectly blended. Dip warm doughnuts into this warm glaze and let cool and dry on cake rack.

indoor gardens

By Lynn and Joel Rapp

Dear Lynn and Joel:

Christopher is an adorable Baby Tears who came to live with us a few weeks ago. I want Chris to have the most comfortable and happiest homelife possible. He seems to have already had a very good upbringing, but even though I am watering him regularly, some of his tears are turning a lighter green than they should be. I have seen some orphan Baby Tears lately that looked very undernourished and I would rather give him to someone who is an expert than make him suffer. If you'll help me out, I promise to send you a picture of Chris for your Grandma's Brag Book. — J.N.

Well, J.N., you know how it is with your first Baby Tears — you're almost afraid to make a move for fear you'll do something wrong and cause permanent, deep-seated resentment or irreparable damage that may result in time-consuming and difficult readjustment. But don't fret. If you keep Chris in a nice, bright, west window, water him a couple of times a week and talk to him just like a regular member of the family, he's almost guaranteed to grow into a big, healthy adolescent before you know it.

Nursing Campaign

VIENNA (AP) — Thanks to an extensive campaign by the city administration to promote the profession, 1,110 women and 46 men have applied for the fall semester in nursing studies. This is more than the number of places available in the municipal schools, but authorities say they intend to expand the facilities to cope with the steadily increasing demand.

your health

By LESTER COLEMAN, M.D.

Both my husband and my daughter eat little or nothing for breakfast. They're on a diet all the time, but neither one loses weight. Isn't it true that good dieting should start with a good breakfast? — Mrs. L. R.

Dear Mrs. R.:

The probably reason that they do not lose weight is that by lunch and dinner time they are famished and thus increase their caloric intake.

Children and adults should be fortified with a nourishing breakfast. Adults, particularly, can benefit from a good greakfast without accumulating high calories or cholesterol content.

This, then, makes possible the desire for a moderate, sensible lunch. The same rule applies to people who falsely believe they are dieting by skipping lunch. By the time they return home, they are so hungry that a reasonable dinner is not sufficient to satisfy their appetites.

An excellent suggestion has been made by many nutitionsts. An attractive salad served before the main course usually takes the edge off the appetite and reduces the possibility of second helpings.

I notice that I get up during the night to urinate more frequently than I did. Does this normally accompany growing older? I am 61. — Mr. B.A.

Dear Mr. A.:

Age alone should not be responsible for greater frequency of urination. Sometimes a lowgrade infection or inflammation of the blader, known as cystis, many be the cause in both men and women.

Excessive fluid intake during the evening hours may also be responsible. And some drugs can produce a sense of urgency and frequency of urination.

In men past middle age, an enlarged prostate gland is one of the most common causes of this condition. Even after having urinated, men with prostate problems may feel that they have not completely emptied the bladder.

Growing Old . . . The Ripening Years

elizabeth forbes

"Grow old along with me! The best is yet to be, The last of life for which the first was made."

Robert Browning wrote those lines many years ago. Nevertheless, they ring as true today as they did when he dreamed them up and put them down on paper.

Some time ago an elderly friend whom I loved and admired, told me in no uncertain tones that nothing is sadder than not to know the truth of Browning's words, nothing more rewarding than to live by them.

She also said that she had found there was as much of the "last of life" to enjoy as the first, maybe more.

Accept and live by the idea that the best is yet to be, and you'll be rich, full time on this earth, she believed, and you'll waste none of it in future fears or vain regrets.

I wrote her words down and put them away in a file I labelled Growing Old.

About the same time I read a piece by Adele Roger St. Johns, then a well-known and popular United States author, titled How to Grow Old — and that article also went into my file.

St. Johns was glad she had not missed many of the strong, fine exciting things that belong to youth, but they pass out of our experience in due time, she pointed out, and we must let them go and be ready to take others just as good, or better.

There are people who store nothing in those splendid, reckless young years to fill the later ones, she said.

They think of happiness in terms of what youth alone can be, and know and do. For them, the last of life can be barren, cold, sometimes ugly in its attempts to prolong that youth.

On the other hand, those who plant seeds of love, service, friendship, know the last of life as a privilege, and a continuing adventure.

The fever of the blood dies down, the spirit grows serene. Friendships become more precious with shared years, memories become hallowed, beauty can be enjoyed without the torturing need for possession, humor becomes part of wisdom, and service is a gift worth offering to those still on the battlefield of youth.

In other words, the harvest of work well done, is ripe for reaping.

This clever woman ended her article with a reminder that the books we never had time to read, the people we never had time to talk to, the games we never watched because we were so busy playing them, and even the prayers we never had time to say and the God we never had time to know — all these can be ours at last.

And when the chapter ends, surely, she said, the best of all is — yet to be!

Also in my file is a letter from a Victoria woman — a senior citizen who does not wish her name to appear here — enclosing "three precious articles" she had accumulated through the years — all about growing old gracefully.

One of these, titled West Windows and written by an Eleanor Dulany Smith, I'm going to share with you here:

"Let us grow old casually and gently — not thinking to make ourselves appear young again and become ridiculous in the effort.

"Let us be loved for what others who have known us long remember of our youth, our maturity and our age.

"Let us be tolerant with youth, because we too, were young; understanding with age, because we are part of it; impatient only with our shortcomings.

"Give us understanding hearts, a young outlook on today through the wise eyes of yesterday's experiences.

"And, let us keep within us a merry heart; laugh easily and inspire laughter through a spontaneous sense of the ridiculous.

"Let us be sensitive to beauty, mellow to sentiment; able to stand awed and misty-eyed in the hush of a garden at twilight.

"When we are facing West the far horizon will not bewilder us if we live each day within its measured hours, keeping busy at some simple service.

"Let us be needed and loved and finally go quietly to face another dawn, believing that the youthful ones may take time to drop a tear or two — and the older ones will smile upon us."

Postscript—And now, completely changing the subject, let me give three cheers and a tiger for the women of Northern Ireland — Catholic and Protestant alike — who have recently been staging rallies and signing petitions, demanding an end to the senseless killings that have been going on over there in the past seven years.

It has been said many times that if women — any place in the world — would forget differences they may have and unite in a common cause, they could accomplish anything they set out to do.

So, let us hope this effort in Northern Ireland will grow and that the bravery and courage of the women over there, in banding together, will be rewarded.

They know what they want. Peace!

A chance to live without fear, to bring their children up to abhor violence and an opportunity to make friends with their neighbors without continually looking over their shoulders to make sure a gun is not pointed their way.

We know all about tiles—and we've got a lot of them on sale right now—come see!
1"x1" CERAMIC TILE 59¢ sq. ft.
CUSHION VINYL 12' WIDTHS $3.49 sq. yd.
TILE TOWN
200 ESQUIMALT RD. 385-2141
OPEN DAILY 8:30 A.M. TO 5 P.M.
LOTS OF PARKING
Professional Installation Available for Ceramics or Linoleums
8-19

King's SHOE SALE
FINAL THREE DAYS
BUY NOW AND SAVE ON
SELBY'S, GOLD CROSS, AIR-STEPS NICCOLINI, DUVAL'S, AND HELENA'S
1453 DOUGLAS ST.
(ALL SALES FINAL)
8-19

Summer Sale
of Imported Furniture from Denmark — Sweden — Norway
Our direct imports from the factories assure you of the best quality and prices on this modern furniture.
c. e. sorvin ltd.
"Your Scandinavian Furniture Centre"
In Victoria 2500 Douglas 386-2612
In Vancouver 339 W. Hastings St. 683-8042
VICTORIA STORE CLOSED WEDNESDAY
8-5

THE WADDLING DOG INN
DRIVE OUT AND ENJOY A BUFFET LUNCH
Served in the Waddling Dog Room (No Minors)
MON. TO SAT. 12 NOON TO 2 P.M. ONLY $3.50
EVERY FRI. AND SAT. NIGHT
SING and DANCE along to the BRITISH PIANO
Come early and savour the delights of our buffet. (No Minors) Hot and Cold Dishes for only $5.00
If you prefer . . . our full dining menu is available in our dining room.
PHONE 652-1146
7-29
PAT BAY HWY. AT MOUNT NEWTON CROSS ROADS
Chargex Mastercharge Esso Cards Accepted

Sale! Sale! Sale! Sale!
COUVELIER Fine Apparel
1008 BROAD ST.
Final Days
All Summer Stock Women's Apparel MUST GO . . .
NOW we have further Markdowns . . .
An excellent opportunity to add to your winter cruise wardrobe at excellent savings. Shop early, while selection is at its best.
HOURS: 9:30 to 5:30 Daily
COUVELIER Fine Apparel
1008 BROAD ST.
OPEN 9:30-5:30 PHONE 382-3312
8-19

ORIENT introduces the "Contact."
The watch that responds to the current in your touch.

$199.95 Steel
$229.95 Yellow
ORIENT "Contact" is a brilliant break-through in quartz digital timepieces. Just tap the watch surface once with your fingertip . . . the contact produces the exact time in the easy-to-read Light Emitting Digital display.
For the correct date, tap the watch surface twice. If seconds are meaningful to you, the ORIENT "Contact" shows you those as well.
An engineering masterpiece, the ORIENT "Contact" is powered by two batteries and uses your body as a conductor of electicity to activate the digital display. The ORIENT "Contact" watch is so precise you can discuss its accuracy in terms of seconds per month. To complement its incredible precision, the quartz "Contact" features elegant styling in a handsome stainless steel case.
Truly, an impressive and memorable gift for any man. On any occasion. Available at better jewellers across Canada.
ORIENT
Easy Terms Chargex MasterCharge
1317 DOUGLAS ST. DOWNTOWN
ROSE'S LTD. JEWELERS
8-19

Death Threatens Peace Seeker

BELFAST (AP) — "Betty Williams is a traitor," reads the carefully-lettered slogan on a brick wall in Andersonstown, a Roman Catholic suburb of West Belfast.

Betty Williams, a 32-year-old housewife and mother, is a marked woman, threatened with death.

Hostile letters have been pushed under her door. Last weekend a mob of youngsters tried to burn down her house.

She has sent her two children, aged 13 and 5, into hiding with friends.

The reason for her fear: Last week she launched a peace campaign, appealing for an end to the seven years of vicious sectarian warfare in Northern Ireland by terrorist groups.

She started the campaign after three children were killed when they were caught up in a shootout between British troops and fleeing Irish Republican Army (IRA) gunmen.

The horror of the slaying touched off an emotional public reaction that included 10,000 persons, mostly women, attending a rally at the spot where the youngsters were killed.

ENTERTAINMENT GUIDE

BUTCHART GARDENS OPEN EVERY DAY OF THE YEAR. NOW 9 a.m. to 11 p.m. Many pleasing features combine to add to your pleasure. Your regular admission covers them all — Smashing stage shows . . . Puppet and Minstrel Shows . . . Ross Fountains in their majestic "Ballet To The Stars" . . . Romantic after-dark illumination . . . 6 different Gardens: Fabulous Sunken, English Rose, Stately Italian, Quaint Japanese, Lake Garden and the Great Stage Show Garden . . . plus the Begonia Bower, Show Greenhouse and fascinating Gift and Seed Shop. Come Early! See It All! It's the thrifty way to enjoy the Gardens. **BUTCHART GARDENS RESTAURANT.** Open every day 11 a.m. to 7:30 p.m. (Sorry, no reservations.) Coffee Bar Service always available.

BUTCHART GARDENS SMASHING STAGE ENTERTAINMENT Presented in the midst of incredible beauty, it's the highlight of Victoria's Summer Entertainment Season.

MONDAYS 8:30 p.m. "JUST FOR FUN '76" — Live! On Stage! Musical variety show; laughter, company of 20, lavish costumes, featuring Robin Clarke/Maureen Fraser, Althea McAdam, Murray McAlpine, James MacFarlane, Ian McIntyre, Madeline Paul, Kathy Roberts, Christopher Ross, Woody Woodland, Kevin Woodward and full stage orchestra. Also the "Butchart Gardeners" 1:30 p.m. to 3:30 p.m. and 6:00 to 8:00 p.m.

TUESDAYS 8:30 P.M. — Same as Monday listing PLUS — the "Zingari Puppets" at 7 and 7:35 p.m.

WEDNESDAYS—Same as Monday listing.

THURSDAYS 8:30 P.M. SCOTTISH AND VARIETY NIGHT— Colourful Scottish Stage Show and Tatoo. Thrill to the Pipes and Drums of the Canadian Scottish Regiment (Princess Mary's) as they march on our stage and parade in the great Stage Show Garden. Plus other entertainment starring George McDowall, June Dupuis, the Adeline Duncan Dancers, with Ernie Durant, Jim Furmston, Mary Ross and Dick Lathigee. Also the "Butchart Gardeners," 1:30-3:30 and 6:00-8:00 p.m. Plus the "Zingari" Puppets, 7:00 and 7:45 p.m.

FRIDAY—Same as Monday listing.

SATURDAYS— Magic Shows, 11:00, 12:00, 6:00 and 7:30 p.m. "The Butchart Gardeners," 1:00 to 3:00 p.m., — The Heron Family "Humanettes" 3:30 and 4:30 p.m. — "Zingari" Puppets 7:00 and 8:00 p.m. — Color Film approximately 8:30 p.m.

SUNDAYS—Magic Shows, 11:00, 12:00, 6:00 and 7:30 p.m. "The Butchart Gardeners" 1:00 to 3:00 p.m. — "Grace Tuckey" Puppets, 3:30 and 4:30 p.m.— The Heron Family "Humanettes," 7:00 and 8:00 p.m. — Color Film approximately 8:30 p.m.

BUTCHART GARDENS. KNOWN THROUGHOUT THE WORLD FOR THEIR INCREDIBLE BEAUTY . . . EVER CHANGING, ALWAYS LOVELY! — Skillful planning, constant replanting, dedicated gardeners pooling their ideas and knowledge, keep them that way week after week, season after season.

BUTCHART GARDENS — MOST GRACIOUS WAY TO ENTERTAIN YOUR FRIENDS. PLAN NOW.

THE OLD FORGE dancing 6 nights a week to the fabulous "Brothers Forbes and Friends," in one of Canada's largest and most luxurious night clubs. Located in the Strathcona Hotel along with their famous discotheque and restaurant. Douglas at Courtney Street, 383-7137.

THE BEST IN DINING DAILY — 7:30 a.m. to 9 p.m. at the King's Den Restaurant overlooking Thunderbird Park. Sing Along Fri. & Sat. evenings. Piano & Organ stylings by Grace Germain Thurs. to Sun. Ample free parking.

ROYAL OAK INN. In "The Thatch" Cabaret: enjoy "Home Brew" playing for your dancing pleasure and special snacks for your enjoyment. Enjoy delicious food in our Strathmore Dining Room. Please call for further information, 658-5231, 4680 Elk Lake Dr.

BRITISH COLUMBIA FOREST MUSEUM — 1 mile north of Duncan on Trans-Canada Highway. This 40-acre outdoor museum includes an extensive collection of historic logging equipment and an operating 1½ mile railroad. Open daily 10 a.m. to 5:30 p.m. with steam trains running every 20 minutes.

VICTORIA SUMMER FESTIVAL — Promenade Concerts Mon., Wed., Fri., 6 and 7:15 p.m. Heritage Court, Provincial Museum; Film Showings Mon., Wed., Fri., 8:30 p.m. Newcombe Auditorium, Provincial Museum; Market Square Concerts Thursdays at 7 p.m.; Sunday Concert, 2:30 p.m. Beacon Hill. Festival Quartet Mon.-Fri., 12-1, Parliament Bldgs. ALL EVENTS FREE.

ART EXHIBITION, Mon.-Fri., Provincial Archives Building.

HEATHERBELLE OUTDOOR DOG THEATRE — 17th year of operation. Stage show Tues. and Thurs. 2:30 and 8:00 p.m., and Sun. 2:30 p.m., 4551 W. Saanich Road, 479-2651.

SALMON FISHING — Experienced guides, large boats. Free Coffee, tackle, bait. Oak Bay Salmon Charters, 598-3366, 592-4164.

24th Year On Stage
TONIGHT
SMILE SHOW
Fun—Music—Laughs
"A Scintillating Production" —Victoria Times
McPherson Playhouse
386-6121

CKDA 1220 AND CFUN PRESENT

THE BAY CITY ROLLERS
IN PERSON ★
VICTORIA MEMORIAL ARENA
TONIGHT, 7:00 P.M.
ALL TICKETS $6.50
TICKETS NOW ON SALE AT ARENA
BOX OFFICE 9 a.m.-5 p.m. EXCEPT SUNDAY
8-14

enjoy dinner dancing at HY'S HILLSIDE INN

Enjoy the relaxing atmosphere of our beautifully decorated dining lounge.
GABBY BRUNER
Every Wed. thru Sat.
Open Mon. to Sat. 11:00 a.m. to 1:00 a.m.
Hillside SHOPPING CENTRE
RESERVATIONS: 595-2552
American Express
7—22

Murder by Death
MATURE: some coarse language (R.W. McDonald, B.C. Dir.)
ODEON 1 — 780 YATES STREET 383-6513
MATINEES FRI., SAT., SUN. 1:30, 3:05, 5:05, 7:10, 9:10
MON.-THURS. 7:10, 9:10

An Extraordinary Adventure into the Unknown
SHADOW OF THE HAWK
MATURE
ODEON 2 — 780 YATES STREET 383-6513
CHILDREN and GOLDEN AGE $1.00 DAILY
1:30, 3:00, 4:55, 7:00, 9:05

RESTRICTED
Warning: a very frightening picture, some very coarse language. (R.W. McDonald, B.C. Dir.)
"Yessongs" Friday, Midnight
HAIDA 808 YATES STREET 383-4278
WILLIAM PETER BLATTY'S THE EXORCIST
Directed by WILLIAM FRIEDKIN
MATINEES FRI. SAT. SUN. 2:15, 4:30, 7:00, 9:20
MON.-THURS. 7:00 & 9:20

COUNTING HOUSE CINEMA 1 — BROAD AT BROUGHTON 383-3434
MATURE Ode To Billy Joe
Occasional nudity and coarse language (B.C. Director). 7:05 9:20

COUNTING HOUSE CINEMA 2 — BROAD AT BROUGHTON 383-3434
"POM POM GIRLS"
MATURE: some coarse language & occasional nudity. (R.W. McDonald, B.C. Dir.) 7:25 9:30

swimming lessons please dial 595-swim

TONIGHT
John Minshall presents
Cabaret
AT THE EMPRESS HOTEL
Live On Stage — Fully Professional
"A 'Must See'" Audrey Johnson, Victoria Times
TUES., WED., FRI., SAT., 8:30 P.M.
SUN., THURS., 9:00 P.M.
Tickets $6.50, available from McPherson, Empress Box Office and at the door.
RESERVATIONS 383-3716
Sunday and Thursday, Enjoy
CONTINENTAL BUFFET 6 P.M.
CABARET SHOW 9 P.M.
Buffet and Show $15
Show Only $6.50
8-17

"HOME BREW"
for your dancing pleasure
THURS. - SAT. 9-2
FEATURING
BAR-B-Q SPARERIBS
$2 a plate
658-5231 for reservations
The Thatch CABARET
THE ROYAL OAK INN
4680 Elk Lake Drive 7-28

KARTLAND IS FAMILY FUN!
BRING THE KIDS
and have a good time together!
ONLY $1.00
OPEN EVERY DAY FROM 10 TO 10!
Douglas at Vanalman
(take the 930 bus from town)
Next to Douglas Golfland
KARTLAND
479-1122

FINAL PERFORMANCE
Four Seasons Musical Theatre's
GILBERT & SULLIVAN
Cedar Hill Community Centre, 3220 Cedar Hill Rd.
FRIDAY: Princess Ida & Trial By Jury
SATURDAY: H.M.S. Pinafore
SUNDAY: The Pirates of Penzance
TICKETS: Eaton's Box Office
Hours: 12 to 4 p.m. Telephone 383-7013

GRAND PRIZE WINNER OF THE FIRST INTERNATIONAL EROTIC FILM FESTIVAL

"P....TALK" IT SPEAKS FOR ITSELF!..
The most interesting new premise for an erotic movie. VILLAGE VOICE
Outrageous comedy... Genuinely erotic! PLAYBOY
First rate acting by an attractive cast, and wild, zany plot WHOLE SEX CATALOGUE
PLUS COLOR
Warning: for both Comp. conc. with sex. B.C. Dir.
foxcinema quadrant hillside 382-3370
a GAME of LOVE
P . . . TALK 7:00 and 9:45
GAME 8:20
RESTRICTED

The Greatest Discovery of Our Time
In search of Noah's Ark

High atop a mountain in Eastern Turkey is a giant 5,000 year old wooden ship containing hundreds of stalls and cages.
IS IT NOAH'S ARK?
G
SUN
with BRAD CRANDALL
Technical Advisor/Historian DAVID BALSIGER
Directed By JAMES L. CONWAY
Produced By CHARLES E. SELLIER, JR.
Copyright Sun Classic Pictures, Inc. © 1976
Limited Return Engagement
1 WEEK ONLY!
in Nootka Court
382-5922 · Douglas & Humboldt
TOWNE Cinema
ENDS TONIGHT: "THE TENANT" 7 & 9:15
Children $1.00 All Times
STARTS TOMORROW 7 & 9
General Entertainment
(Box Office Opens 6:45)

CINEMA SHOWCASE
FAMOUS PLAYERS THEATRES
GREGORY PECK—LEE REMICK
THE OMEN 666
RESTRICTED
NIGHTLY AT: 7:05 and 9:15
ROYAL 905 Broughton 383-9711
WARNING: "A very frightening picture" —R. W. McDonald, B.C. Director
GENERAL
WEEKDAYS AT 7:05 & 9:00 ONLY
ENDS THURS.
CORONET 836 Yates 383-6464
Walt Disney's PETER PAN G
ALL CARTOON FEATURE
IT'S WALT DISNEY'S COLOR
Re-released by BUENA VISTA DISTRIBUTION CO., INC.
© Walt Disney Productions
ALL CHILDREN $1.25

CO-STARRING: MARTY FELDMAN DOM DELUISE
NIGHTLY AT: 7:20 and 9:20
GENERAL
CAPITOL 905 Yates 384-6811
MEL BROOKS' SILENT MOVIE
NIGHTLY AT 6:55 & 9:00
OPEN SUNDAY EVENING
GENERAL
ENDS THURS.
OAK BAY 2184 Oak Bay Avenue 598-2313
MICHAEL YORK
LOGAN'S RUN
WALT DISNEY presents FRED MacMURRAY in "FOLLOW ME, BOYS"
plus
"THE STRONGEST MAN IN THE WORLD"
GENERAL ENTERTAINMENT CHILDREN $1.25
ENDS THURS.
TILLICUM DRIVE-IN Burnside at Tillicum 382-7531
GATES OPEN—8:30
SHOW AT 9:00

In 1972 a plane carrying forty-five passengers crashed in the Andes Mountains.
What they did to stay alive is the most shocking episode in the history of human survival!
AN INCREDIBLE STORY OF MODERN DAY CANNIBALISM!
"SURVIVE!"
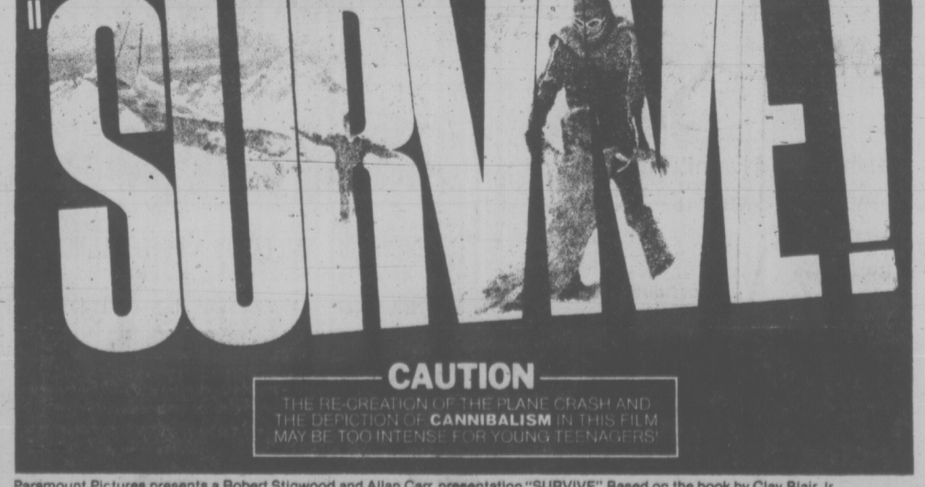
CAUTION
THE RE-CREATION OF THE PLANE CRASH AND THE DEPICTION OF CANNIBALISM IN THIS FILM MAY BE TOO INTENSE FOR YOUNG TEENAGERS!
Paramount Pictures presents a Robert Stigwood and Allan Carr presentation "SURVIVE" Based on the book by Clay Blair, Jr. Produced by Conacine and Rene Cardona, Jr. Directed by Rene Cardona In Color A Paramount Release
RESTRICTED
WARNING: Scenes of cannibalism.—R.W. McDonald, B.C. Director.
CORONET 836 Yates 383-6464
TILLICUM DRIVE-IN Burnside at Tillicum 382-7531
STARTS TOMORROW!
General
OAK BAY 2184 Oak Bay Avenue 598-2313
STARTS FRIDAY!
M-G-M presents
THAT'S ENTERTAINMENT, Part 2
METROCOLOR

Brentwood Inn
7172 Brentwood Drive
Brentwood Bay
Vancouver Island
NEXT TO MILL BAY FERRY

AUGUST SPECIAL
• FRESH TOMATO STUFFED WITH SEAFOOD
• FILET MIGNON AND SERBIAN EGG PLANT (Pan fried egg plant with Feta Cheese)
• FRESH VEGETABLE AND PARISIENNE POTATO
• OVEN BAKED SCONE BREAD
• SPANISH COFFEE
$10.95 Per Person
Reservations 652-2413
OPEN 10 A.M.-12 P.M. MONDAY thru SATURDAY
10 A.M.-10 P.M. SUNDAY
SUNDAY BRUNCH
Every Sunday 11:30 to 2:30
8-11

COME AND WATCH THE SWIFT SURE BOATS COME HOME TO THE INNER HARBOUR
Felice's DINING LOUNGE
Gourmet meals, eloquently served in luxury surroundings.
LUNCH: MON.-FRI. 11:30-2:30
DINNER: DAILY 5:30-11:30 P.M.
1218 Wharf, Hartwig Court
enter parking lot past wharf at bottom of Yates Street.
Reservations Please: 385-4497
watch the inner harbour over lunch, over dinner
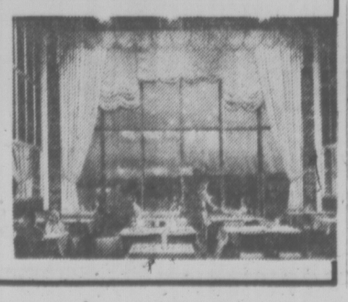
5-29

CRYSTAL POOL
PUBLIC SWIM FRIDAY
Adult Noon Hour Swim 12:00-1:00 p.m.
Recreation Swim Everyone Welcome 1:00-4:30 p.m.
Recreation Swim Everyone Welcome 7:00-8:30 p.m.
7—22

COMING UP
in local entertainment

VICTORIA SUMMER FESTIVAL ORCHESTRA, Laszlo Gati conducting, tonight at 7, Market Square (between Pandora, Johnson and Store). Guest artists, Katharine Hartung, oboist; flute and harp duettists Jan Menting and Silvia Mowat. No charge.

SUMMER MUSIC AT VICTORIA ART GALLERY, 1040 Moss, presents Jack Rothstein, violin and Linn Hendry, piano, tonight at 8. Doors open at 7:30. Program includes works by Tartini, Mozart, Schumann, and Kreisler-Rimsky-Korsakov. Gallery admission for non-members, 50 cents.

SHAWNIGAN SUMMER SCHOOL INTERNATIONAL CONCERTS: Tonight at 8, MacLaurin Auditorium, UVic campus. Featured on program, Jack Mendelsohn, cello, with Orford String quartet in Schubert Cello Quintet; Ruggiero Ricci and Mendelsohn in Ravel's sonata for violin and cello. Tickets at door.

CABARET, musical, live on stage at Empress Hotel, nightly Tuesday through Saturday at 8:30 p.m.

FOUR SEASONS MUSICAL THEATRE SOCIETY opens final three performances of abridged Gilbert and Sullivan at Cedar Hill Community centre 3220 Cedar Hill Road; Friday, Princess Ida and Trial by Jury; Saturday, HMS Pinafore; Sunday, Pirates of Penzance, 8:30 p.m. Tickets at door.

CHRIST CHURCH CATHEDRAL summer recital series, Saturdays at 4 p.m. This week's featured artist, Peter Bishop, organist.

VICTORIA SUMMER FESTIVAL ORCHESTRA, Laszlo Gati, conducting, Sunday at 2:30 p.m., Beacon Hill Park. Guest artists, Tsuyoshi Tsutsumi, world famous cellist; Carolyn Maia and Barbara Coffin, members of Seattle Opera Company.

SHAWNIGAN INTERNATIONAL CONCERT SERIES, Sunday, McPherson Playhouse, 8 p.m. Also Tuesday, Thursday and Saturday next week at Uvic MacLaurin Auditorium. All concert times 8 p.m. Tickets at door.

VICTORIA ART GALLERY, 1040 Moss, presents Bryan Townsend, virtuoso guitarist in a program of classical and Spanish works, Sunday at 3 p.m.

KOPANITSA FOLK ENSEMBLE, Tuesday, Beacon Hill Park, 7 p.m.

VICTORIA BRASS QUINTET, Beacon Hill Park, Saturday, Aug. 28 at 6 p.m.

Brazilian Torture Curbed

RIO DE JANEIRO (Reuter) — Some civil rights lawyers said Wednesday that President Ernesto Geisel has succeeded in halting at least temporarily, torture of political prisoners in Brazil.

They aid there has been no allegation of turture in Sao Paulo, target of the worst such reports in the past, since the president removed the local army commander following the January death of a political prisoner there.

There also has been no report since May of mistreatment of political prisoners in other parts of the country, the lawyers said.

NO COVER
WED. thru SAT.
9:00 - 2:00
DINNER SPECIALS
Salmon Steak $5.45
Spareribs $5.65
New York Steak $6.95
"Proper Attire at all Times"
STARDUST
1037 View St. 385-1031
8-12

Star DISCO

FRIDAY—SATURDAY—SUNDAY
THE SHERWOOD
Week-End Dinner Special

- An Italian Appetizer
- Roast Duckling a la Orange served with zesty Orange Sauce finished with Contreau, Noisette Potatoe and Vegetable.
- For Dessert we have an assorted French Pastry Tray for your selection.
- Our Salad Bar, (considered by many to be the best in town)
- Coffee is included with the Special as well, as with our very popular a la Carte Menu

ONLY Per Person $10.95

Sherwood Park Inn
123 GORGE ROAD call 386-1422 for reservations
8-19

NOW!
LONESOME CHARLIE
in
"THE MAGNIFICENT MAGNUM"

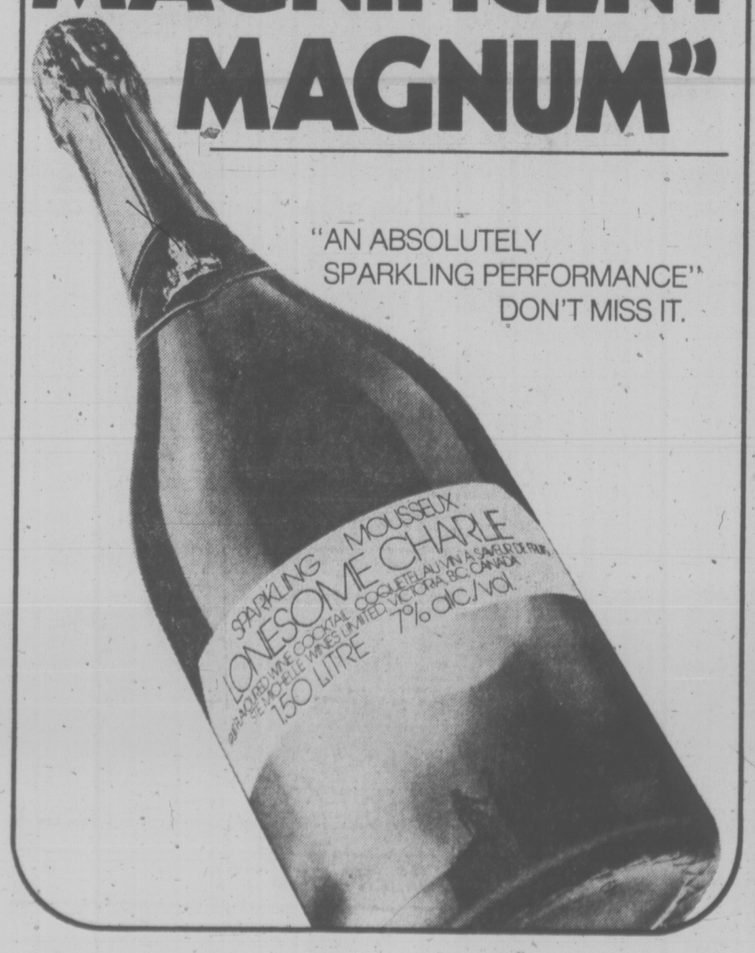

"AN ABSOLUTELY SPARKLING PERFORMANCE"
DON'T MISS IT.

CAPITAL
SHOP THURS., FRI. 9 A.M. to 9 P.M.
SAT. 9 A.M. - 5:30 P.M.

BACK TO SCHOOL SPECIALS

SCHOOL SUPPLIES
- EXERCISE BOOKS — Think and Interline SPECIAL ..... 29¢ ea.
- DUO TANGS — Regular 29c ea. ..... 5 for 1.00
- KEYTABS— Regular 99c ..... 69¢
- SUPER KEYTABS SPECIAL 1.29
- COIL SCIENCE NOTE BOOKS— Regular 1.15 SPECIAL ..... 88¢
- 200 SHEET REFILL (WIDE OR NARROW LINED) 1.49
- 72 SHEET REFILL— Reg. 79c ..... 59¢

LUNCH KITS

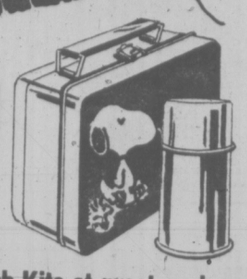

Sturdy plastic Lunch Kits at great savings.

A. ALADDIN — (R) sturdy plastic with matching bottle, easy grip handle, in all the kiddies favourite characters — NHL Team Crests, Super Heroes Olympic, 6 Million dollar Man, etc.

B. THERMOS (R) KITS — durable easy clean plastic, complete with unbreakable "ROUGHNECK' bottle. Choose from Road Runner, Snoopy, and Woodstock, Kong Fooey, Barbie, etc.

YOUR CHOICE— Reg. 5.49 SALE 3.79

HIKING TENT CLEARANCE
Take advantage of these savings on backpacker Hiking Tents. Light weight but sturdy nylon, complete with pegs, poles and carrying bag. Rip Stop Nylon with Rip Stop Nylon Floors.
TWO MAN approx. 5'x7', Reg. 27.95 SALE 19.99
THREE MAN Approx. 7'x7' with sidewall SALE 28.99

SLEEPING BAG SPECIAL
SPORTSMAN
A great summer or early fall bag. A 3-LB. DACRON II filled with Ripstop Nylon outer shell and your choice of Ripstop Nylon or Cotton lining. Cut size 3/4"x82" with full zipper and stuff bag.
Our regular low price 39.95.
SALE 31.99
Whether you are an avid outdoors person or a weekend camper — Capital has a bag for you.
A GREAT SELECTION — AT GREAT SAVINGS.

"RUBBERMAID"® CAN
Olive green plastic garbage can by RUBBERMAID®. 17 gallon family size with locking lid. Regular 10.95.
SPECIAL 8.49

WHEELBARROWS
For FALL cleanup — NORWESCO'S MODEL 412 'SUBURBAN' — big 4 cubic ft. capacity 20 guage seamless tray, puncture proof semi-pneumatic tire — 12x3.00 tire with steel ball bearing wheel. Handles those heavy loads with ease. A great home owner model.
Regular 44.95
SPECIAL 32.49

COTTON GLOVES
A must for gardeners, warehousemen, etc. 100% cotton knit, stretch cuff and flannel lined. Our regular low price 99c pair.
SPECIAL, pair 42¢

DOOR MATS
Keep grit and grime from your home with "SEE TREAD" DOOR MATS. Sturdy vinyl, not to fade, mildew or shred and stays flexible even in cold weather, hundreds of flexible scrapers scrub shoes clean. Hoses clean in a jiffy. Sizes 17"x27". You'll want more than one at this saving. Regular 1.99 each
SPECIAL 1.29

NEW FABRICS FOR FALL
POLYESTER INTERLOCK 60"
Plain colors or floral and abstract pattern prints in a good selection of colors for your fall wardrobe ..... 4.95 and 5.95 yard
POLYESTER GABARDINE 60"
13 lovely fall colors to choose from (plain shades), easy care 100% polyester woven fabric. Ideal for suits, skirts, vests, etc. ..... 5.49 yard
POLYESTER/COTTON VELOUR 60"
A rich looking fabric for jackets, tops, vests, etc. Colors of navy, green, rust, beige, brown, red or blue ..... 7.50 yard

BACK TO SCHOOL CLOTHING

G.W.G. UNWASHED DENIM FLARES (subs), G-dubs, etc., in assorted styles — womens' sizes also: Sizes 26-38. SPECIAL 7.95
G.W.G. CORDUROYS (subs and discontinued styles) in black, brown, blue, green, cream. Wide leg or flare style, sizes 27-38. Not all sizes in all colors. YOUR CHOICE 7.95
G.W. TWILL OR HOPSACK Wide leg style. Assorted colors and sizes (subs). SPECIAL 7.95
G.W.G. DRILLS NEVER PRESS — Regular fit (substandards), blue or beige, sizes 8-10-12-14. SPECIAL 6.49
G.W.G. FLARE KINGS Denim jeans, sizes 8-20. SPECIAL 8.95
G.W.G. SCRUBBIES So popular, in a flare or wide leg style, sizes 7-18. ONLY .. 10.95

JEANS JEANS JEANS
BRAND NAME JEANS FOR ALL TYPES OF WEAR
ALL KINDS OF STYLES
"HOWICK" "HANG TEN"
"LEVI'S" "BIG BLUE"
"BRITANNIA" "LEES"
SEE THEM ALL AT THE "JEAN" CAPITAL

T-SHIRTS
STANFIELD'S KNIT T-SHIRTS — 50% polyester/50% cotton. The new "FACES" SHIRT in brown, blue, rust pattern on white — crew neck style, short sleeve, sizes S-M-L, Regular 4.95
SALE 3.39

FREE PARKING IN CAPITAL'S LARGE PARKING LOT
CAPITAL
1832 STORE STREET
385-9703
IRON & METALS LTD.
8-19

386-2121
Monday through Saturday
8 a.m. to 6 p.m.

CLASSIFIED ADVERTISING

Vancouver Island's Largest Shopping Centre in Print

386-2121
Monday through Saturday
8 a.m. to 6 p.m.

1 BIRTHS

BESPFLUG — Keith and Nancy are delighted and thankful for the safe arrival of their first baby, a son, Kevin Sean, 6 lbs. 9 ozs., born on August 13, 1976 at Victoria General Hospital. Special thanks to Dr. Domke and Maternity Staff.

NAGEL — Born to David and Maria Nagel, 1797 Taylor, Victoria, at Royal Jubilee Hospital, on August 7, 1976, a son, Quillan Demetrius Alexcius, 8 lbs. 2 ozs. A brother for David. Special thanks to Dr. N. M. Arnott, Dr. D. R. Horton, Dr. Bredo, case room, and maternity staff, and Papa.

SMITH — Born to Bill and Barbara, a daughter, Shyanne Joy, 7 lbs. 10 ozs., on August 15, 1976. A darling sister for Heather, Lorna and Steele. Thanks to Royal Jubilee Maternity Staff.

DEATH and FUNERAL ANNOUNCEMENTS DIRECTLY FOLLOWING CLASSIFIED

14 ANNOUNCEMENTS

CHRIS WOOTTON PREVIOUSLY at the Cutting Bench has just returned and is now at Mr. B'z in Nootka Court 385-6621.

15 COMING EVENTS and MEETINGS

ESQUIMALT COMMUNITY SPORTS BINGO
OVER $700 paid out in prizes last week
Early Bird Games 7 p.m.
Regular Games 7:30 p.m.
Admission $1
Extra Cards 25c each

ESQUIMALT LEGION ADMIRALS RD.
Every Thursday
Free Bus to Town

NEWCOMERS HOUSEWIVES COUPLES SINGLES
THE WILSON BOWLADROME 1225 Esq. Rd. has a league for all of you starting Sept. 7th.
For more information phone the Wilson Bowladrome. Ph. 384-9423.

Extra
BASEBALL BINGOS
Friday, August 20
Friday, August 27
Early bird at 7 p.m.
Regular games 7:30
In aid of Sports Travel Fund
At eurling Club, 1952 Quadra
PRIZES $3,000 AND MORE
Free bus.

WESTERN MUSIC BY THE Shady Creek Band will be held at the Sooke River Flats on Sunday, August 22 at 2 p.m. The same place as the Logging sports are held. They have three singers and have added one more for this attraction. Adults — $1.00, children — 50 cents. Consession stand will be open.

SAANICH LIONS BINGO
FRI. NIGHT, O.A.P. HALL
—Early Bird 7 p.m.
—5 cards $1.00—
—5 Extra games, 25c per card—
or 5 for $1—
—Proceeds for Lions Charity—

MYSTERY TOURS
Leaves V.I. Coach Lines depot every Sunday at 1:30 p.m. Return 5 p.m. $4.50 includes tea. 385-4411.

HORSE RACES TO EXHIBITION Park, 595-6392 after 6:30 p.m.

20 LOST and FOUND

LOST: SATURDAY, 17-YEAR-OLD small black dog, vicinity of Shelbourne and Hampton. Name of Mister. Blind in one eye, partially deaf. Long tailed cross Black Cocker and Pekingese. May be trying to find home near Sidney. Please phone 656-5320.

$500 REWARD FOR INFORMATION on the fate of Suzette, my little white and gold Pomgranian. Black eyes and nose, 11 yrs. old. Wandered from Cadboro Bay area July 11. Call anytime 477-3447 or 658-8694.

REWARD
For information leading to the return of a Gold Honda 50 Mini bike removed from carport on or about August 10. 479-8641.

FOUND: SMALL DARK MALE tabby kitten, Walter St. Please claim. Phone 387-3688 or 386-7161 after 5.

LOST AT SIDNEY SPIT, Wednesday, August 11th, yellow rain jacket and Indian sweater. Reward offered. 382-2925.

LOST: ORANGE ADULT CAT, white bib, nick out of right ear. Missing since Sunday, August 8. 479-4884.

LOST: TAN, GREY, AND WHITE cat in Queens-Vancouver St. area. Please phone 384-0042.

LOST: ONE PAIR BLACK framed eye glasses, John Dean Park, Sunday, 478-9556.

LOST: READING AND SUN-glasses in black leather double couch. Reward. 477-3121.

FOUND: VIEW ROYAL, BLACK kitten, white markings under neck and stomach. 479-2267.

LOST: MAN'S BLUE AND WHITE jacket. Call Ron after 5 p.m., 383-4572.

LOST: PALE ORANGE striped kitten. Colwood area. 478-5709.

LOST IN DOWNTOWN EATON'S area, one pair of ladies glasses, in blue case. Reward, 479-2625.

LOST: PAIR OF MAN'S GLASSES August 14. 656-1585.

LOST: SILVER BRACELET, OLD Esquimalt Rd. area. 382-8590.

SELL IT THROUGH CLASSIFIED

21 HELP WANTED GENERAL

ADVERTISEMENTS IN THIS CLASIFICATION MUST COMPLY WITH THE BRITISH COLUMBIA HUMAN RIGHTS ACT

KENTUCKY FRIED CHICKEN
REQUIRES: ASSISTANT MANAGERS FOR FUTURE MANAGEMENT
We are interested, in talking to ambitious, responsible individuals wishing a career in the food industry. Age is no barrier. You should be self-motivated and prepared to work shifts and weekends. Full training provided. Must be willing to transfer anywhere on Vancouver Island.
We offer a competitive starting salary and an interesting bonus plan. Future advancement in accordance with abilities.
All usual company benefits are available including a dental plan. Interested parties apply in person to:
ERNIES FINE FOODS
MRS. I. NIBLOCK
1555 HILLSIDE AVE.
VICTORIA

BOYS, GIRLS OR ADULTS
Would you like a profitable part time business going back to school? Here's your chance. A few profitable routes that can earn you from $60.00 to $110.00 per month are available soon in the Esquimalt, Gorge-Tillicum and Burnside areas. Act fast, call Mr. Fox at the Colonist circulation, 383-4111 and he will give you any further information you may desire.

INTERMEDIATE TO SENIOR ACCOUNTANT
Required for expanding C.G.A. firm in Nanaimo. Preference given to fourth or fifth level C.G.A. student. Future partnership opportunity and competitive salary considered for suitable individual. Please reply in confidence with resume in own handwriting, to Barclay, Tarry, Walters and Company, Certified General Accountants, Box 85, Nanaimo.

Vancouver Island Resort Hotel
requires fully experienced chef cook. Full time employment to suitably qualified applicant. Salary negotiable. Victoria Press Box 42.

FIRM OF CHARTERED ACCOUNTants requires experienced Accountant capable of preparation of financial statements. Knowledge of income tax desirable. Salary commensurate with experience. Send resume to McCubbin, Eng. & Co., 824 Fort Street, Victoria, attention Mr. R. G. Pawluk, C.A.

BUSY DEPARTMENT STORE salon requires hairdresser, male or female, no clientele necessary. High guaranteed salary and commission. Excellent working conditions and shopping benefits. Phone Raymond Salons at 386-3322, Mrs. Braidwood. Replies confidential.

HANDICAPPED YOUNG WOMAN requires younger live-in female companion housekeeper. Must have drivers licence, be capable of some lifting, be energetic and reliable. Phone before 12:00 noon for interview. Job commences September 1. 383-7837.

ASSISTANCE TO MANAGER REquired for prestige adult-oriented condominium. He should be handyman type, pool experienced, self starter, Sober. Wife to be involved in general housekeeping duties. Live in. Liberal time off. Reply Victoria Press, Box 90.

REQUIRED BY PROGRESSIVE Nanaimo Chrysler dealership, a young, aggressive fully qualified Service Manager for new 12 Bay service department. Send resume in confidence to General Manager, P.O. Box 746, Nanaimo, B.C. V9R 5M2.

PIZZA PATIO NEEDS MATURE waitress-waiters, full-part time, night shift, weekends involved, experienced and with own transportation preferred. Apply in person 1520 McKenzie Ave. near K-Mart. 477-9525.

WANTED: PENSIONER OR OAK Bay High School student to look after responsible 6-year-old and take her to school from 7:45 a.m. to 8:30 a.m. Approximately 15 days per month. 592-6306 after 6 p.m.

HIGH CALIBRE HOUSEKEEPER required by Nanaimo family to live-in. Must be a responsible, mature person with good references. Room, board, and salary offered. Reply to Victoria Press, Box 116.

FULL TIME POSITION AVAILable as car wash attendant, shift work, only those interested and able to work these hours need apply. Apply to Parkdale Shell, 3392 Douglas St. No phone calls.

EUROPEAN HEALTH SPA HAS immediate openings for full-time instructors. Must have pleasant personality, enthusiasm and good figure. Reply in person Monday thru Friday, 10 a.m. to 10 p.m. 1570 Hillside.

LIVE-IN HOMEMAKERS
Opportunities for semi-retired ladies to help their local communities. Your experience needed by HEALTH CARE SERVICES UPJOHN LIMITED. Call us at 388-6639 Monday – Friday, 9-4:30.

CERTIFIED DENTAL ASSISTANT required. Apply stating qualifications. References. Will train suitable applicant. Please apply in own hand writing to Dr. C. V. Stirzaker, 4965 Argyle St., Pt. Alberni, B.C.

FULL-TIME WAITRESS, ROTATing day-night shift, congenial atmosphere. Apply in person — James Bay Pizza Pieman, 230 Menzies Street, Parliamentary Mews.

NEEDED IMMEDIATELY, KENnel helper. Also someone with good farm experience to act as general supervisor. Must like animals. Good Shephard Shelter, Mill Bay. Please apply in person.

MATURE RELIABLE BABYSITter needed, my home or yours, full time August 30th to September 3rd; and also School year, 7:30-8:30 a.m. noon-5:30 p.m. 879 Seven Oaks Rd. 479-9788 after 5:30 p.m.

EXPERIENCED DINING lounge waitress or waiter, day shift, permanent no student. Apply in person between 8:30 a.m. and 10 a.m. Nutshell Restaurant, 627 Fort St.

MARINE SERVICE MANAGER. Reliable and responsible person needed. Experienced preferred. Apply by resume to Victoria Press, Box 65.

MATURE PERSON TO BABYSIT 20-month and 10-month old my home, 8:30 to 4:30, Thursday thru Monday, phone after 6. 479-8751.

FULLY QUALIFIED HAIRSTYList required for downtown salon. Phone 385-3384.

HOUSEKEEPER COMPANION for christian middle aged lady. Two adult suite available. 658-8028.

21 HELP WANTED GENERAL

The Greater Victoria Handicapped Persons Recreation Centre has openings for the position of assistant co-ordinator and volunteer co-ordinator.

1. Assistant Co-Ordinator
DUTIES:
—to be responsible for staff scheduling
—to program activities for the clientele of the recreation centre.
—to assist and work in co-operation with the co-ordinator in administrative matters.
QUALIFICATIONS:
—Experience with handicapped persons.
—experience in the field of recreation.
—ability to make decisions.
—ability to work effectively with people.

2. Volunteer Co-Ordinator
DUTIES:
—be responsible for volunteer recruiting and scheduling.
—program and participate in recreational activities for handicapped persons.
—work in co-ordination with volunteers and staff.
QUALIFICATIONS:
—be able to use own initiative and deal with unexpected situations.
—should enjoy public relations work as this position involves much telephone contacts and public speaking.
Phone 383-4029 or apply in writing to the Co-Ordinator, G.V.H.P.R.C., 2535 Government St.

EXPERIENCED
Waitress or waiters required full or part time. Apply in person Monday-Thursday between 2 and 5 p.m. at 1377 Hillside Ave.

YM-YWCA REQUIRES MATURE part time-live in women's residence director for weekends and vacations starting September. Phone weekdays 9 a.m. to 6 p.m. before August 25. Residence director 386-7511.

WANTED EXPERIENCED waiter-waitress, 5 days a week, 10 a.m. till 5:30 p.m. Off Sundays and Mondays. Full time employment. Dutch Bakery and Coffee Shop, 718 Fort St.

ATTRACTIVE FASHION CONScious young people to sell flowers and take pictures in cabarets. Must have own transportation. Above average earnings. 386-6275, Pager No. 257.

IF
If you are willing to work hard,
If you want a promotion
If you want overtime work
If you want a bonus, and are sincere call 386-8754.

PART-TIME EXPERIENCED bartender wanted for busy restaurant. Please apply in person, 5 to 7 p.m., Kostas Restaurant, 1425 Store St.

CANADIAN IMPERIAL BANK OF Commerce requires at its Hillside Shopping Centre Branch, full-time and part-time experienced tellers. Apply in person or phone 595-4525.

RETIRED COUPLE REQUIRED to run a motel in the City for two weeks to relieve manager for holiday. Suite provided, experience preferable. Please phone 658-8468.

PART TIME APPRAISER FOR small construction firm — must be familiar with residential construction. Salary open. For interview, call 477-7511.

SERVICE PERSONS TO REPAIR washers and dryers. Must have experience. Replies confidential. State experience and wages expected to Victoria press. Box 104.

EXPERIENCED TIRE AND GENeral duties person required, must be experienced in all types of tire mounting and dismounting, contact Gary, 385-1404.

RESIDENT MANAGER AND wife for new 49-suite apartment also caretakers required for large apartment complex. For interview, phone 384-5081.

BABYSITTER NEEDED FOR 10-month-old girl, full time September to January, 8:30-5, 58 a day. Quadra and Bay area. Phone 385-1544 after 6.

NEED RESPONSIBLE CAPABLE non-smoking girl who would like to babysit for my daughter on occasional evenings and weekends. Please phone 382-5012.

EXPERIENCED
short order cook and kitchen help. Apply in person between 8:30 a.m. and 10 a.m. at Nutshell Restaurant 627 Fort St.

BABYSITTER REQUIRED FOR morning kindergarten student, must be within easy walking distance of Savory School. 478-3119 after 5:30.

PAULS RESTAURANT LTD. Wanted full-time experienced waiters and waitresses. Shift work involved. Apply 1900 Douglas between 2-3 p.m. only.

SEMI-RETIRED PERSON TO DO maintainance, gardening, etc. for apartments. Apply Victoria Press Box 111.

COOK FOR PRIVATE HOSPITAL. Must be familiar with special diets and nutrition. Apply 383-2323, 8 a.m. to 3 p.m.

EXPERIENCED WAITRESS-waiter wanted for the evening shift 10 p.m. to 6 a.m. Apply at Coffee Mac's 384-9547.

DINING ROOM HELP, MATURE person preferred. Apply in person after 4:30 at the Peacock Restaurant.

CASHIER-HOST-HOSTESS WANTed, evening shift. Experienced preferred. Apply in person Smitty's Pancake House.

NURSES AIDES REQUIRED FOR weekends, day and evenings shifts; also full-time evening shift, weekdays. 598-7721.

TAXI DRIVERS REQUIRED. Must have class 4 and chiefs permit. Apply at 585 Pandora, 383-1121.

BABY-SITTER NEEDED FOR 1- and 2-year-old boys, Monday through Friday for 5 hours. In or around Passmore Place. 479-4057.

RELIABLE WOMAN FOR housekeeping and supervising 2 children. Weekdays 3 to 5:30. Gordon Head. 477-4237.

EXPERIENCED WAITERS-waitresses, night shift, apply at Scott's Restaurant, 650 Yeates. 382-1289.

MATURE BABYSITTER REQUIRED, Monday to Friday, 5 hours a day, Hampton Rd. area, 385-3885, after 5:30.

SOMEONE WITH POTENTIAL with food, dishwashing and energy to burn. Apply 9 a.m., Jason's Child, 1441 Douglas.

EXPERIENCED HAIR-DRESSER required for downtown salon. Preferably with clientele. Reply Victoria Press, Box 32.

BABYSITTER REQUIRED, CLOverdale School area. Afternoon, Monday to Friday do Kindergarten child. 385-1202 after 5 p.m.

LIVE-IN HOUSEKEEPER REquired for elderly lady. Must be prepared to give intermediate care. 598-3926.

MALES-FEMALES, DRIVERS, cooks wanted, 18 years or over. Phone Poco Pizza, 478-5621. Poco Pizza Franchise available also.

DRAPERY SEAMSTRESS 2 years experience required, $4 an hour to start. 592-7315.

STENOGRAPHER REQUIRED send resume to Bank of Montreal 3616 Shelbourne St.

DINING ROOM WAITERwaitress required. Apply at James Bay Inn, 270 Government.

FULL TIME HOST-HOSTESS. Please apply in person, 11 to 3, Kostas Restaurant, 1425 Store St.

EXPERIENCED HAIRDRESSER, full or part time, Hawaiian Village, 479-6522.

EXPERIENCED PERMANENT fingernails operator. Reply Victoria Press, Box 32.

SIDING APPLICATORS REquired for Alcan building products, 657-7901.

CARPENTER TO RENT HOME at Shawnigan Lake and do remodelling. 112-728-8086.

21 HELP WANTED GENERAL

MERRY XMAS
AVON
GET MORE OUT OF LIFE AND EARN MONEY TOO. Sell quality products from the world's largest cosmetics company. Call today:
Miss Binder
384-7345

NEW, PROGRESSIVE TRAVEL AGENCY NEEDS
TRAVEL CONSULTANT
(with Manager potentials)
2 yrs. experience with domestic and intern. Ticketing is necessary. Top salary. Please write Victoria Press, Box 119. Vancouver Island location. Our staff is advised of this ad.

22 OFFICE HELP

ADVERTISEMENTS IN THIS CLASIFICATION MUST COMPLY WITH THE BRITISH COLUMBIA HUMAN RIGHTS ACT

A FIRM OF CONSULTING CIVIL engineers requires the services of an IBM Mag card operator and a senior typist. The position of Mag card operator requires full knowledge in the operation of an IBM Mag Card II typewriter, and duties will include the typing of specifications and reports. The position of senior typist requires excellent typing skill, and duties will include a variety of typing and general office duties associated with water resources, and municipal engineering divisions. Both positions are considered permanent and full company benefits are provided. Salaries are negotiable depending upon past experience and ability. Please reply providing a record of work experience, references and salary expected to Ker Priestman and Associates Ltd., Consulting Civil Engineers, No. 400-860 Douglas St., Victoria, B.C. Attention: D. J. Slinn.

INDEPENDENT SCHOOL IN Vancouver, requires staff for September to assist in looking after girls in residence. Professional experience with children desireable. Resident accommodation available. Apply in writing, The Head Mistress, Crofton House School, 3200 West 41st Ave., Vancouver, B.C. V6N-3E1.

BANK OF B.C. IS NOW LOOKing for experienced tellers. We offer excellent salary, comprehensive benefits and opportunity for bank for future advancement. If you are interested in discussing a career with us please call Mr. Henderson at 388-5511.

PERSON REQUIRED FOR POSItion to do daily re-cap sheets and postings to accounts receivable. Able to use adding machine and some typing ability required. Apply in person Budget Rent a Car, Victoria 3657 Harriet Rd. 4-6 p.m. daily.

BANK OF B.C. REQUIRES IMmediately a typist for our loans department. One years office experience required. Good salary, benefits, and opportunity for future advancement. Please call 388-5511, Mr. Henderson.

PERSON REQUIRED FOR OFfice in Colwood-Langford area. Must have friendly telephone manner and general office experience. Some telephone sales helpful. Apply in writing, stating age, experience and salary expected, to Victoria Press Box 97.

SECRETARY
Full experienced real estate secretary needed, familiar with real estate routines. Must have good typing, pleasant telephone manner, and be a self-starter, able to work without supervision. Reply to Victoria Press Box 99.

LEGAL
Litigation your specialty. Join this modern, friendly downtown legal firm as secretary to one of the senior partners. Salary $850-$900 plus. Drake Personnel 1175 Douglas St., 385-3125.

TELLER REQUIRED, EXPERIence preferred, small downtown office, good hours and benefits, salary open. Apply in person, Toronto Dominion, Yates and Broad.

EXPERIENCED TELLER AND an experienced stenographer required for the Bank of Commerce, 5118 Cordova Bay Road. Please apply in person to Mrs. Whittaker.

TRAVEL AGENT FOR MIDIsland agency. Must have minimum of one year experience in Travel Agency or Airline. Victoria Press, Box 117.

MY NAME IS SHAWN, I'M TWO years old, would like to have someone look after me while Mommy works, my home. 479-5640 after 6 P.M.

MATURE RELIABLE HOUSEkeeper, 6 hours day, 5 days week, lunch included. Car essential. No trifiers. Reply Victoria Press Box 115.

CHRISTINA, I'M 7 MONTHS OLD, need babysitter while Mommie works. My home 7:30 to 4:30, Tuesday to Friday. Please call 479-3926 after 5:30 p.m.

WAITER WAITRESSES REquired day and night work, licenced premises. Apply 3-5 p.m. Mr. Corvin, Meat Market Steak House, 535 Yates.

POSITION AVAILABLE PARTtime or full-time for experienced teller. Apply Mr. Hockley, Bank of Commerce, Cadboro Bay. 477-1891.

EXPERIENCED MEDICAL SECretary for surgeon's office, part-time. Reply to Victoria Press Box 112 stating qualifications.

RELIABLE SITTER REQUIRED for 2 children, 3-5 days per week, preferably my home. Call after 5 p.m., 598-5650.

WANTED FACTORY SEAMstress with drapery or related experience. 384-1621 between 8-10 or 3-5:30.

WANTED: BABYSITTER, OVER 19, September 1, fulltime, early hours, 16 month boy, 55 a day. Marigold area. After 3, 479-1512.

WANTED: YOUNG PEOPLE OF legal age for small flower sales business. Car necessary. Please call 477-8679, mornings.

COOK WANTED FOR SMALL EXclusive steak and seafood house. Apply in person at 2558 Bevan Avenue, Sidney.

RN REQUIRED FOR RETIREment home. Afternoon shift, 3:30-11:30. Must have references. 386-1744.

EXPERIENCED CHEF REquired for exclusive dining room. Victoria Press, Box 118.

BABYSITTER, LIVE IN OR OUT, pay flexible. Phone 478-0998 after 4:30.

WAITRESS-WAITERS NEEDED full time. Apply, 3-5 daily, 721 Johnson Street.

HEAD COOK, SMALL BUSY RESfaurant, good hours — good wages according to experience. 382-0033.

23 SKILLED TRADES

ADVERTISEMENTS IN THIS CLASIFICATION MUST COMPLY WITH THE BRITISH COLUMBIA HUMAN RIGHTS ACT

WANTED: EXPERIENCED IRON railing fabricator and installer. V.I. Steel Ltd., 334 Hillside. 384-7525.

EXPERIENCED CARPENTERS needed for work in housing, non-union. Phone 479-6335.

23 SKILLED TRADES

British Columbia Forest Products Limited
BOSTON BAR DIVISION
—Sawmill—
REQUIRES
CIRCULAR SAW FILERS
TQ preferred but not essential. Must have extensive anvil experience. Carbide experience also would be beneficial.
BCFP is a fully integrated forest products company employing more than 5,000 people throughout B.C. Boston Bar is located 135 miles northeast of Vancouver. The sawmill is a two-sided dimension mill including band mill with carriage, Chip-n-Saw and automatic lumber sorting facilities.
Written applications should be directed to:
Douglas Daniels,
Industrial Relations Supervisor,
Boston Bar Division,
British Columbia Forest Products Limited,
Box 100,
Boston Bar, B.C. V0K 1C0.
Telephone applications accepted; please call Collect: (604) 867-9214.

British Columbia Forest Products Limited
BOSTON BAR DIVISION
—Sawmill—
REQUIRES
HEAD FILER
Must be fully experienced in all phases of filing room procedure. Previous experience as head filer is preferred. Competitive starting salary and an excellent fringe benefit package is offered.
BCFP is a fully integrated forest products company employing more than 5,000 people throughout B.C. Boston Bar is located 135 miles northeast of Vancouver. The sawmill is a two-sided dimension mill including band mill with carriage, Chip-n-Saw and automatic lumber sorting facilities.
Written applications should be directed to:
Douglas Daniels,
Industrial Relations Supervisor,
Boston Bar Division,
British Columbia Forest Products Limited,
Box 100,
Boston Bar, B.C. V0K 1C0.
Telephone applications accepted: please call Collect: (604) 867-9214.

British Columbia Forest Products Limited
VICTORIA WOOD PRODUCTS DIVISION
SAWMILL
REQUIRES
PLANERMAN NO. 1
Must be fully experienced in all phases of Woods 415 and Yates 66 Planers. Capable of grinding eased edged knives, doing all maintenance and setting up of Planers. Rate $8.62 per hour, plus full fringe benefit plans available.
Please direct written applications to:
Industrial Relations Supervisor,
B.C. Forest Products Limited,
Post Office Box 310,
371 Gorge Road,
Victoria, B.C.
V8W 2N5
or Phone Collect:
385-3331, Local 246

SUPERIOR FORD MERCURY
require
2 BODYMEN
MALE — FEMALE
Our brand new completely equipped bodyshop is in operation. We require 2 additional people with 3rd or 4th year apprenticeship or journeyman qualifications.
Contact — Morris Thompson, President,
Or Mike Sanchatsky,
Bodyshop Manager,
SUPERIOR MOTORS TABER LTD.
Box 1119, Taber, Alberta.
or phone 403-223-5537.

MECHANIC WANTED
Must have own tools. Lease our shop and take all the profits. Corner of Bay and Government. 383-2013.

AUTO BODY REPAIR PERSON wanted by Ensign Chrysler Plymouth. Must be first class all round journeyman; apply Sydney Mudie, 386-2411, 1061 Yates St.

COMMERCIAL ARTIST REquired by printer, some experience essential. 388-9522.

EXPERIENCED SHINGLER, days 382-2331, nights 383-5867.

24 SALES PERSONS and AGENTS

ADVERTISEMENTS IN THIS CLASIFICATION MUST COMPLY WITH THE BRITISH COLUMBIA HUMAN RIGHTS ACT

NEED EXTRA MONEY!!
Sell Electrolux products in your spare time. No selling experience required, but transportation necessary. For more information phone: 384-4423.

AGENT REQUIRED TO COVER food and drug stores on Vancouver Island, many existing accounts, additional lines acceptable. Reply stating lines carried to Victoria Press Box 114.

AGGRESSIVE PERSONS REquired to sell Mobile homes for rapidly expanding firm. Phone 474-1288.

EXPERIENCED AUDIO SALESperson with references required for September. Reply Victoria Press, Box 100.

BOAT SALES POSITION
Immediately available for an experienced person. Apply by resume, Victoria Press, Box 65.

24 SALES PERSONS and AGENTS

SELL LIGHTING
Experienced sales person now calling on stores, office and apartment buildings, restaurants, motels, hotels, industries, factories, institutions, churches, schools, banks, hospitals, etc. to sellour nationally-advertised guaranteed longer-life exclusive lighting products. Age no barrier, car necessary. Side-line or full-time. Highest commissions, plus travel and gift bonus awards, paid every Thuesday on automatic year-round repeat business. No technical knowledge needed as our Sales Manual proves that you make money with your very first call. Choice-protected territory of Victoria and district must be filled immediately. Write Daytron, Box 420, Hamilton, Ontario.

SALES PERSON
Highly rewarding position for a person to sell new and used homes for our construction department. Applicant must be happily married with sales experience preferably in real estate. Income arrangments open for negotiations. Please enclose resume. All replies in strict confidence. Apply Victoria Press, Box 96.

SALESPERSONS
This ad may be the most important you have ever responded to since we offer to the right person th highest commissions and bonuses in the industry. Up to 20% renewals and qualified contacts daily. We want you to spend most of your time doing what you do best, selling, and be well paid for it. We have people to see and places to go. For confidential interview, call Neil Clark, Mutal of Omaha Insurance, No. 104-826 North Park, 386-3578.

JACK MEARS OAK BAY REALTY LTD. requires sincere full-time licensed realtors for our expanding company. We have excellent training facilities and our conditions of service are second to none. Call: FRED PHILLIPS at 598-3321 for a confidential discussion.

CASTLE PROPERTIES LTD.
Requires two more realtors, excellent office facilities, central location, commission split up to 90-10, full fringe benefits. Drop on in at 2541 Empire Street or for confidential interview call Freddy Starke, 386-6164 or 479-3866.

Victoria Dodge Chrysler has opening in the sales department. We are looking for a mature person to start in the automotive field. Contact Mr. Havies 384-8174 between 2-4 p.m. only.

26 PART TIME or TEMPORARY HELP

ADVERTISEMENTS IN THIS CLASIFICATION MUST COMPLY WITH THE BRITISH COLUMBIA HUMAN RIGHTS ACT

PART-TIME EVENINGS, AND weekend supervisor, 12 hours a week, for volunteer community service organization. Salary $275 a month, duties to give support and feedback to volunteers and assist in training. Training and-or experience required. Send resume to Need Crisis Line P.O. Box 5112 Station B, deadline August 25.

PART-TIME LIBRARY ASSistant — special library, wide knowledge of library routine essential, medical terminology an asset. 22½ hours per week, $4.50 per hour. Suitable applicants will be contacted by phone. Send full resume to Victoria Press Box 109.

YM-YWCA REQUIRES MATURE part time-live in women's residence director for weekends and vacations starting September. Phone weekdays 9 a.m. to 6 p.m. before August 25. Residence director 386-7511.

BORED?
Tired of housework, or not returning to school in September? Need a part-time shift job this fall? Then apply at McDonalds. 3465 Saanich Road.

PART-TIME SANDWICH AND pizza cook, mature person, apply in person — James Bay Pizza Pieman, 230 Menzies Street, Parliamentary Mews.

SERVICE STATION ATTENDANT required. Experience preferred. Apply in person, Victoria Tire Ltd., 610 Herald St.

MATURE BABY-SITTER WANTed, one evening a week. September to May, Esquimalt area. 383-2776, after 6 p.m.

SITTER NEEDED, AFTER school, your home, 2 girls 7 and 10. Cedar Hill Head School area. Phone 477-4092, evenings.

BABYSITTER - HOUSEKEEPER; ironing and mending to do. Wednesday 2-5. $3.75 an hour. 477-9174.

SALES CLERK TO WORK 8 hours, Wednesdays and Saturdays. Apply Lilliam West Bakery, 773 Fort.

30 SITUATIONS WANTED

ADAPTABLE 58 YEAR OLD CAnadian urgently seeking gainful employment in any field. Varied business experience, sales, personnel, public relations etc. Commercial pilot's license, fixed and rotary wings, driver's license. Mechanically inclined, general handyman. Victoria Press Box 87.

ENTERPRISING YOUNG French man totally bilingual (some German), business experience, interested in obtaining position with commercial firm. 383-2622, 10-5.

I HAVE A LOT OF TIME ON MY hands, and nice fenced in yard. I would like to have your children from 2 years - 5 years of age, while you work. Phone 382-2519.

WANTED: JANITORIAL WORK, daily, ½ hour — 1 hour jobs, specialty, free estimates. Victoria Press Box 72.

BABYSITTING IN MY HOME. Interurban and Conway area. Government subsidy available, reasonable rates. 386-7138.

CASUAL WORK, PAINTING, roofing, repairs, gutters cleaned, lined, downspines installed. 388-7941, 384-0912. Wesley.

LICENSED PRACTICAL NURSE with 10 yrs. O.R. experience seeks job in medical field. Willing to learn. 656-4655.

WILL BABYSIT MONDAY through friday. My home near Rockheights School in Esquimalt. 384-8261.

BUTCHER, EXPERIENCED beef boner, meat cutter and sausage maker. Seeking full or part-time employment. 598-1105.

DOCUMENTS, MANUSCRIPTS OR what have you expertly typed by legal secretary. Divorce a specialty. Phone 386-9617.

FORMER TEACHER WILL BAbysit 4-year-old child in your home. Thunderbird Park area only. Victoria Press Box 56.

MAN, 25, USED TO HARD WORK, looking for full-time or part-time employment. 382-5014.

PART-TIME TYPING AND OFfice work. For resume phone 478-9168.

GARDENER, OVER 35 YEARS' experience. Garden cleaning, landscaping. Rockery work. 479-6297.

MAN WITH VAN WILL HAUL anywhere. 479-7923.

DAY CARE AT MY HOME, FULLtime or part time. 479-3598.

YOUNG MAN, STILL SEEKING employment. Phone Ray, 479-2762.

LOVING DAY CARE, MY HOME, prefer age 3 or under. 388-7138.

PAINTING, GARDENING OR odd jobs. Reasonable. 592-9582.

33 BANDS, MUSICIANS and ORCHESTRAS

EVENING THUNDER
Rock, Country, Blues
595-7809 382-2510

MUSICAL COMBO AVAILABLE for parties, weddings, dances, etc. 384-3704, 382-3350.

34 PRE-RECORDED MUSIC

MUSICBOX SYSTEMS
The professional approach to discotheque services. Fully experienced in commercial installations. We have what it takes to ensure the success of your event. For any occasion — the Professionals. From WAVE Western Audio Visual Enterprises 383-5211, 24 hours.

DENNY'S CANNED MUSIC CO. Still No. 1 in Western Canada with 12 fully moobile systems serving Victoria. 656-3585.

WAYNE'S MUSIC FOR ALL OCcasions, reasonable rates, phone 479-4835.

JAMES GURR 478-2468.
Wedding Reception Music

LOYD'S MUSIC FOR EVERYone, anywhere, anytime. 656-6295.

36 BUSINESS SERVICES and DIRECTORY

Appraisals

APPRAISALS
PROFESSIONAL FEE APPRAISERS FOR ANY PROPERTY ANYWHERE
BROWN BROS.
on BLANSHARD
385-8771 (anytime)

P. G. JACKSON LIMITED
All Types of Real Estate Appraisal anywhere on Vancouver Island
535-1070 Douglas Street 385-[illegible]

Appliance Repairs

APPLIANCE REPAIRS, WASHers, dryers, stove. Reasonable rates. Phone before 10:30 a.m. for same-day service, Jim. 477-2560.

Auto Glass

BOSSOM
GLASS COMPANY LTD.
FOR ALL YOUR GLASS NEEDS!
Windshield replacement Service
CALL our Mobile Home Service Van. It is more convenient and costs no more 382-3031, 382-0222.

Bridal Rentals

Elite Bridal Rentals, new business, appointments, 477-2275 after 2 p.m.

Carpenters

For renovations and restorations
At a price you can afford.
(THE CRAFTMASTER WAY)
FEATURING
—Replacement aluminum windows.
—Thermal windows.
—Carport and sundeck additions.
—Concrete work.
—Alterations.
—Painting.
—Exterior coatings.
—Aluminum gutters.
—Fences.
Materials and labor guaranteed for as long as you own your home.
FOR FREE ESTIMATE
PHONE 386-9313

STAIRS, GREENHOUSES, SUNdecks, carports, fences built or repaired, guaranteed. Free estimates. 10% discount on labor for pensioners on request. Evenings, please call Ron 479-7638 or Ian 477-8201.

FINISHING CARPENTRY
$14 per hour, 28 years experience. Exlusive winding stairways and the more sophisticated craftship a specialty. Certified Journeyman. 652-2431 before 8 a.m. and after 8 p.m.

VICTORIA CEDAR CRAFT. Framing and General Contractor. Custom designs our speciality. We also have a design service available. All work guaranteed. 383-0401.

PERMA CONSTRUCTION
Qualified tradesmen at reasonable rates for additions, alterations, carports, sundecks, framing, finishing. Free estimates, references. 384-2323, 598-7955.

VERSATILE, HOME MAINtainer, carpentry, renovations, cabinets, painting, papering. Quality work. Reasonable. Adam, 385-3090.

CUSTOM FINISHING
Residential, Commercial
Ruscraft Interiors. 656-2539.

"QUALITY WORK"
Cabinets, rumpus rooms, boat work additions and house framing, etc. Self employed. 478-2668.

PLANNING A CHRISTMAS party? Upholstered bars and family rooms our speciality. Book now. 598-3920. 656-4857.

ADDITIONS, RENOVATIONS, carports, rumpus rooms, etc. 20 years experience. Free estimates. Reasonable. 477-7511.

RENOVATIONS, ADDITIONS, rec. rooms, sundeck, carport, etc. Call 382-3578.

CARPENTRY SERVICE. HOME improvements. Old hand. Reasonable. Jock Stewart. 598-7392.

HOME RENOVATIONS, ADDItions and framing. Phone Ron after 5:30, 477-9354.

HIGH QUALITY, LOW COST, guaranteed framing and general carpentry. 383-8115.

SMALL JOBS MY SPECIALTY
Howie 478-4705

LARGE FRAMING CREW AVAILable. Phone 754-2822 Nanaimo.

FRAMING AND FINISHING crews available. 479-5640.

Carpets and Linoleum

FLOOR COVERING
CARPET-ARMSTRONG
VINYL
FREE ESTIMATES
NO OBLIGATION
WE'RE NUMBER ONE
MEMBER OF
VANCOUVER ISLAND FLOOR COVERING ASSOCIATION
1126 QUADRA 386-2051

stevens interiors ltd.

HOURIGAN'S
CARPETS and LINOS LTD.
FLOOR COVERING SPECIALISTS
715 PANDORA AVE. 386-2401
Carpet and lino installed, we're not the lowest and not the highest BUT WE ARE THE BEST. Free estimates. Call 479-9255.

PROFESSIONAL FLOOR LAYER, carpet, lino, tile and repairs. Free estimate 384-0423.

WILL INSTALL CARPET, LOW rates. Free estimates. Phone after 5 p.m., 383-9327.

Cement Contractors

MITCHELL BROS. CONCRETE CO. Basements, driveways and patios. For quality workmanship call 384-7501.

SPECIALIZE IN BASEMENTS, carports, sidewalks, patios. Free estimates. 386-4806.

Cleanup Services

MAN WITH PICKUP — SMALL cleanups. Anytime. 388-6049.

36 BUSINESS SERVICES and DIRECTORY

Cleanup Services

FREE ESTIMATES
2 men, large truck, basements, attics, yards, construction sites, etc. or general handyman services. Phone Ross 8 a.m. to 10 a.m. at 384-2456 for same day appointment.

BASEMENTS, GARAGES, attics, yards, cleaned and rubbish hauled away. Will purchase anything of value. Special rates for Old Age Pensioners. 384-4408, 382-1753.

FOR ALL YOUR NEEDS CALL good deeds, hauling, yard clean-up, gardens, window clea

GARDENING
jack beastall

Plants Have Their Peculiarities

When a plant has a habit peculiar to itself and to no other plant it makes an intersting garden plant regardless of its splendor, or the lack of splendor.

Such a plant becomes a conversation piece. A garden that looks drab to a cursory glance can be the most entertaining garden when the peculiarity of each plant is told to visitors.

This is where the smart gardener really shines. She may not have a large garden, nor the largest most expensive collection of plants, but the story of each plant is known and told to all who visit.

If you should happen to meet some of the visitors a month or so later in your own garden they will recount the story of several plants as told them by the smart gardener.

This shows that the story of a plant, something of its history or the details of its first discovery, some habit of growth or flowering that is not readily apparent, is as interesting as the plant itself, if not more so.

The habits of many of our flowering plants, both annuals and perennials, are quite distinct from the general pattern.

There are the ones that open their flowers at almost the same minute by the clock every afternoon. In fact you can tell the time by their actions if you are working in the garden.

Others have the reverse habit, closing their flowers at a given time in the afternoon, or starting to drop their petals, all of which will have fallen within an hour.

Certain flowers are extremely sensitive to air temperature. A difference of one-half° degree Celsius determines whether the blooms will be open or closed.

Plants which are normally biennial in habit, that is making growth from seed one year and flowering the next before they wither, can be induced to act as perennials and flower for many years when all flower stems are removed in the second season.

To see a large planting of biennials acting as perennials is most interesting to visiting gardeners.

Many genera contain desirable garden plants that are directly related to our native plants, the plants gardeners call weeds. These "weeds" are the species that thrive in the more northern latitudes whereas the desirables are the "weeds" of another area.

It is quite a shock to visitors to learn that the plant they are admiring is the beautiful sister of a plant they abhor and frantically destroy.

Facts of this nature are worth collecting and recording because they engender a greater personal interst in the plants themselves as well as being of increased garden value because of the conversational potentials.

Much of this information can be obtained from the nurseryman from whom you purchase your plants if interest in such fact is shown. More still is contained in library books on plant hunting and plant history.

When a gardener professes to have no interest in the name of the plant being purchased, or in its peculiarities, saying that as long as it grows nothing else matters, he is missing one of the greatest thrills of gardening.

36 BUSINESS SERVICES and DIRECTORY

Moving

DRUM CARTAGE
Moving and storage. House and apartment moving, pickup and deliveries. Professional men at competitive prices. Month-end appointments available to the last minute. 383-9861.

Painters and Decorators

ISLAND DECORATORS
Painters Paperhangers
Spray Painters
Plaster Repairs
Convenient Time Payments
383-9059 Eves. 382-1479

BROTHERS PAINTING AND DECORATING
Free appraisals, cost consultant. All types of painting. All types of repairs. Commercial, farm, residential. Lowest rates. Terms. Work guaranteed. 383-8112.

CLARK AND PATTISON PAINTING CONTRACTORS LTD. Brush or spray. Paperhangers. Texture and vinyl work. Will do all or part of any job and anthes steel scaffolding. Rentals of all painters equipment. Terms if desired. Phone 384-0443 or 384-8831.

DOWSON PAINTING CONTRACTORS 385-6042
Residential, commercial. Ames Topline Paint. Home answering service. Work guaranteed.

PAINTING $5.00 PER HOUR Or contract. Phone Wally or Brent. 384-4048 mornings or evenings.

EXPERIENCED PAINTERS NOW available to do your house, interior or exterior. For free estimates, 385-4076.

PRO-WEST
Painting contractors. 386-7832 "We put care in our work".

IF YOU HAVE A PAINT JOB large or small a free estimate is yours by giving me a call. 383-5427.

INTERIOR OR EXTERIOR painters, guaranteed good work, no house too big or too small. Free estimates and reasonable rates phone 592-1591.

PAINTING AND DECORATING, reasonable rates, satisfaction guaranteed. Terms. 595-4905, 479-2473.

I. CRIGHTON, PAINTING AND decorating. Free estimates, 20 years experience, 383-0639.

BMB PAINTING AND ROOFING Ltd. Free estimates, reasonable rates. 479-4547.

IF QUALITY AS WELL AS price is important, phone 595-4424 for a painting estimate.

Paving

THE-WALL PAVING
DRIVEWAYS — PARKING AREAS A solid job at a sensible price. Call Barrie Cook at 478-3333 or 479-6952. FREE ESTIMATE

Plasterers

"COMPARE PRICES FIRST." New stucco or restucco, to never paint again. Call Tony at Frank Browne Ltd., 384-1127.

FRED BLANCHARD AND SONS Ltd. Lathing, plastering and stucco work, repairs. Phone 386-7421 and eves. 656-4211.

HAVE TROWEL WILL PATCH. Stucco and plaster, 30 years experience. 477-1681.

STUCCO, PLASTER, AND REpairs. Reasonable. A. Cunningham 477-0231.

COLEMAN PLASTERING LTD. Lath, Plaster and Stucco, 598-3433.

Plumbing and Heating

K AND B PLUMBING AND heating, new construction, residential and commercial 477-8831.

RICK'S PLUMBING AND HEATing. Service and renovations our specialty. 479-9711, 24 hours.

Roofing and Siding

PARKER JOHNSTON LTD.
1855 BLANSHARD. 382-9181
"Roofing Victoria Since 1935"

Tailors

LADIES TAILORING, DRESS DEsigning, dress making and alterations. Sorensens Tailors. 2228 Oak Bay Ave. 595-2115.

OAK BAY TAILORS
Tailoring, alterations ladies and men. Quality leather alterations. 1826, Oak Bay Ave. 598-4131

Tree Service

TREE SERVICE
Professional arborists at your service. Consultations and estimates without charge.
CEDARDALE TREE SERVICE
385-9931

MOUNT VIEW TREE SERVICE
Everything in trees.
Big or small, we do them all. 479-3873.

TREES FELLED, PRUNED OR topped. Reasonable rates. Prompt service, insured. 642-5045 anytime.

TREES TOPPED, LIMBED, felled. Selective lot clearing. Insured. Free estimates. 384-8877.

38 TRAVEL

RENO OR VEGAS FLIGHTS
weekly from Vancouver. DIRECT FLIGHTS FROM VICTORIA Sept. 12, 19, 26; Oct. 3, 10, 17.
RENO BUS
Aug. 21, 28

DISNEYFLIGHTS, CALIFORNIA MARITIME HOLIDAYS
2620 QUADRA
382-4271
ALL FUN HOLIDAYS

GOLD DIGGERS!
RENO!
Every Saturday until June 30 beginning again Aug. 14!
$124.50 dbl.
DISNEYLAND!
July 10 thru Aug. 28 from $193.50.
For information call 388-7111
(At the Imperial Inn)
1961 Douglas Street

"SEE BY SEA"
WING SOME - CRUISE SOME
Ask about our 1976 Fly-Cruise Vacations
WHITTOME'S TRAVEL
Victoria-1111 Blanshard
388-4271
Also in Duncan
J. H. WHITTOME and CO. LTD.

Christmas Charters to London
Dec. 14 to Jan. 2 or Jan. 4
$389.00 and Tax
Traveleyden
388-4201
768 Fort St.

FOR RENT, CONDOMINIUM IN Maui. Phone 478-7287 after 3 p.m.

39 PERSONALS

I AM NOT ASHAMED OF THE gospel, because it is the power of God for the salvation of everyone who believes: first for the Jew, then for the Gentile. For in the gospel a righteousness from God is revealed, a righteousness that is by faith from first to last, just as it is written: "The righteous will live by faith." Romans 1, verses 16, 17.

NICE LOOKING, SINGLE MAN, 38, wants to meet pretty, trim, single lady, 20-30 for companionship. Victoria Press. Box 76.

DIAL-A-THOUGHT FOR A HELPful thought. 592-4332.

39 PERSONALS

LONELY FEMALE?
Here is a lonely guy, age low 50's, seeking to share all of life with you. Have own accommodation, car and job, and living alone. Active-outdoor type. Have given up the Dance Hall route: hence this ad. Non-smoker and rather poor at dancing, no facilities for children, non-religious. Don't be afraid to answer — your confidence respected. Victoria Press Box. 105.

I AM WOMAN; C.A. 36, IN GOOD shape physically as well as psychologically. 5'7"-120 lbs., blond (naturally); honest; straight-forward; bright and obviously adventurous and brave. I like myself! you are male, in good shape; menticultural; sincere with a healthy self-esteem I would like to become acquainted. Respond to Victoria Press, Box 106. If you are fat; bored; bald or bigoted, consumed by petty grievances, try the pubs.

40 BUSINESS PERSONALS

DIVORCE
You may not have to be separated 3 years to get Divorced!
1. No money down — monthly payments
2. Includes lawyer's fees.
3. Your divorce can begin immed.
For further information call:
383-6724
LUXFORD DIVORCE SYSTEMS (1976) INC.
210-620 View St.
Chargex, Master Charge Welcome
VANCOUVER OFFICE, 687-2835

HYPNOSIS
Stop smoking, lose weight, sleep soundly, master emotions, eliminate nervous tension, break negative habits. Lecture service available. Professional hypnosis by appointment only.
Alpha Centre—595-4022

IVANS RESTAURANTS LTD. IS now accepting applications for membership in the West coast's only private gourmet restaurant and lounge. Now presently under construction. Phone 477-9895 for informative brochures.

BRITISH PSYCHIC MEDIUM L. G. Dukes from London, England, now taking appointments for private readings. Mr. and Mrs. Dukes also taking appointments for healing. 384-4842.

SHAKLEE NOW AVAILABLE IN Canada. Non-polluting BASIC cleaners, hypoalergenic LOVUE cream and cosmetics, natural food supplements. 385-5694.

GENERAL ANSWERING, 853 CAledonia, 24 hours service, reasonable rates, 388-9153.

BEAUTIFUL INDOOR POOL with sauna. Information 386-2812, Queen Victoria Inn.

MRS. PAYNE-JONES TRANCE medium. Questions answered. 386-3603.

T'AI CHI CLASSES. EVENINGS Monday-Friday. Victoria T'Ai Chi Association. 388-7708.

PALM READING LESSONS. Phone 385-7351.

42 EDUCATION

TRINITY
SCHOOL OF EXPRESSION
Voice Reproduction
Public Speaking
Theatrical Training
PHONE 388-7190

LICENSED DAY CARE CENTRE, 804 Queens Ave. has openings for 3 to 5-year-olds. Phone 382-7833, weekdays, or 384-8992 evenings.

TUTORING PROFESSIONAL help by experienced teacher French, math, new and old methods. 598-2331.

DRAWING AND PAINTING classes begin September 8. 479-4956.

43 DANCING

JANICE TOOBY'S DANCE STUdio. Tap and ballet. Royal Oak W.I. Hall, register before September 14. 658-5491.

60 FUEL

MANDER TRUCKING 478-5332 Agricultural sawdust, hem and fir. Cedar hog fuel or riding rings. Evenings 477-5053, 479-7629.

ALDERWOOD, SPLIT AND DElivered, $50 per cord. 642-5965 from 6-9 p.m.

DON'T WAIT FOR WINTER, GET your alder now. Delivered. 642-5970.

FIREWOOD, ALDER AND mixed, free delivery. 384-6339.

63 TIMBER

WANTED TIMBER
FELLED, BUCKED or STANDING
Fir, Cedar or Hemlock
TOP PRICES PAID
Ideal Sawmill Ltd. 385-0441

APPROXIMATELY 5 ACRES OF second growth fir. Offers. 642-3002.

65 BUILDING SUPPLIES

Home Lumber

LUMBER SPECIAL

	Price per 1000 FBM
2x4—6' 2 BTR. Fir	$ 80
2x4—7' 2 BTR Fir	$105
2x4—8' 2 BTR Fir	$175
2x4 Std. BRT. Hem	$169
2x4 Std+BTR Fir	$189
1x10 M-R Shiplap Hem	$149
2x4—6' 2 BTR. Hem	$ 75
2x4—8' 2 BTR Hem Studs	$155

FIR PLYWOOD

4x8—⅜ Std. T-G	$9.95
4x8—⅜ Uns. D	$4.91
4x8—5-16 unsnd.	$4.35
4x8— ¼ sanded D	$5.50
4x8—⅜ sanded D	$6.30
4x8—¾ sanded D	$10.50

GYPROC SPECIAL
Price per 1000

½" Gyproc	$ 89.00
½" FireStop	$ 99.00
⅝" Firestop	$115.00

INSULATION
Price per 1000

R7x21½" Fiberglas	$ 72
R12x31½" Fiberglas	$120
R20x6" Fiberglas	$205

STUCCO WIRE
16—16" $ 23.50

NAILS
2¼ plus 3¼ CW. $ 13.95

ASHPHALT SHINGLE
210 Wt. Self Seal $21.95

SPECIAL QUANTITY DISCOUNTS ON VOLUME ORDERS

DELIVERIES Made ANYWHERE on VANCOUVER ISLAND. Before you buy COMPARE OUR PRICES. For QUALITY SERVICE and GUARANTEED SAVINGS, phone:
HOME LUMBER and BUILDING SUPPLY
470 ARDERSIER RD.
386-3374 — 385-8711

MOORE WHITTINGTON LUMBER LTD.
MW 3614 BRIDGE ST. 386-1288

DOORS
Victoria's door headquarters.
All types — entrance, pre hung, pocket door frames.
Utility Grade Door Jambs and Hemlock and Fir
$4.00-$5.00-$6.00
Arborite
Clean-out Prices
$9.83 sheet
Victoria's only complete SASH, DOOR and MILLWORK MANUFACTURING PLANT.

HOUSE SAVERS WAREHOUSE, quality recycled building materials. 2 x 4 shorts, under 8', 5c a foot. Special, 2 x 10's, 30c a foot. Bricks, 20c each. 242 Mary Street. 382-8711. Thursday, Friday, Saturday, 10 a.m.-4 p.m.

CAN WEST
Building Materials
744 Meatord
(off Station Rd.) 478-5509
Serving the Western Community Monday through Saturday.

65 BUILDING SUPPLIES

IMPERIAL BUILDING MATERIALS LTD.
The Builders Supply House

August Pre-Inventory Sale
ENDS AUGUST 28, '76
CARPET SALE
Glen Abbey Saxony Plush. Reg. $15.95 Today $12.95
Gracious Touch Sculptured Shag. Reg. $15.95 Today $12.95
Manor Twist Propylon H-Twist. Reg. $13.95 Today $10.95
Bell Air Nylon H-Twist. Reg. $12.95 Today $8.95
Roll Ends—up to 15'x12'—Slashed 25-40 per cent off suggested retail. All brand names—Celanese, Harding, Crossley, etc.
SALE OF PRE-FINISHED PANELLING CONTINUES. Hundreds of sheets at special pre-inventory prices.
CERAMIC TILE
From 59c sq. foot.
KITCHEN CABINETS BY LONG-BELL — 15 per cent off during our pre-inventory sale. See our displays of great family kitchens by LONG-BELL including the fabulous new "CENTREPIECE" LINE.
BUY WHERE THE BUILDER BUYS FOR LESS
Master Charge—Chargex
2955 DOUGLAS ST.
386-1401
STORE HOURS
Mon.-Fri. 8-5, Sat. 8-12
Member of Victoria HUDAC

STEWART & HUDSON
VISIT OUR BASEMENT SHOWROOM FOR ALL YOUR FLOORING REQUIREMENTS
FLINT KOTE
12"x12"
Floor Tile
2 Patterns Only
19c sq. ft.
OLYMPIA
VINYL-ASBESTOS
12"x12"
Floor Tile
2 Patterns Only
24c sq. ft.
DOMCO
VINYL ASBESTOS
12"x12"
Floor Tile
2 Patterns Only
27c Sq. Ft.
ARMSTRONG
12"x12"
Floor Tile
3 Patterns Only
29c Sq. Ft.
12' Wide
CUSHION FLOOR
$4.99 Sq. Yd.
LINO
6' WIDE
ARMSTRONG
CORAIRE
Lino
$5.99 sq. yd.
Chargex—Master Charge
Budget Accounts
Open Mon.-Sat., 7:30-5:30
STEWART & HUDSON LTD.
400 Gorge Rd. E. 386-3211

Cubbon on Cook

12x12 ceiling tiles, 64 s.f.	$12.49
Ceilfibre installed R7, 100 s.f.	2.40
4x8— gyproc	2.59
2x4—92⅝ econo studs, 25 pcs.	11.95
18" Bi-fold slabs	1.99
4x8—¼ sanded deg fir ply	10.99
30x80 Prehung man door	18.99
Little barn pre-made 8x10	349.00

1720 Cook Chargex Ph. 384-8181

SAANICH LUMBER YARDS
3401 Douglas 385-2486

Materials for 12x20 garage roofing extra	$320.00
8'x10' Greenhouse	$245.00
Work Bench materials	$+12.00
Compost Box, 4'x6'	$ 10.00

Sapot Kit (sailing)
Pram Dinghy Kit
Garden Sheds 6'x7'7"
Chicken Coop 6'x6'7"

LARGE CEDAR SLABS, FOR patio, garden edging or tables. $10 each or offers. 658-8403.

FOR SALE 20 SQUARE 18" HAND split cedar shakes. 385-1574.

65 BUILDING SUPPLIES

SLEGG'S
CASHWAY LUMBER
CONTRACTORS HOME BUILDERS
Check our lumber prices before you buy! Phone us and we will pick up your plans for a take off.

ADMIRAL	388-9975
SIDNEY	656-1125

70 MUSICAL INSTRUMENTS

BACK TO SCHOOL BARGAINS
RECONDITIONED, GOOD QUALITY STUDENT INSTRUMENTS AT BIG SAVINGS TO YOU! JUST A FEW EXAMPLES ARE:

KING Trombone outfits	$153.60
ARTLEY Flute Outfits	$126.00
EVETTE Alto Sax. Outfits	$203.70
D.E. GETZEN Trumpet Outfits	$100.80
KING Clarinet outfits	$126.00

Drop in and try out these specials. Chargex and Master Charge welcome. Ask about our rental and lease plans too! Back-to-school bargain sale ends Sept. 4th.

PAMUS
MUSICAL INSTRUMENTS
"Where Good Music Begins"
1108 Blanshard St. 386-8475

RESERVE A RENTAL NOW
DON'T WAIT for the September RUSH — your best selection of school band instruments is now. We offer a great selection of new and near new instruments on rent with purchase option or equity lease plans. REASONABLE RATES too! TRY US — We're your school band HEADQUARTERS on the Island.

PAMUS
MUSICAL INSTRUMENTS
"Where Good Music Begins"
1108 Blanshard St. 386-8475

EATON'S
Specialist in
HAMMOND ORGANS
for over 20 years
4 Teachers Available
Use Your Eaton Account
Main Floor, Eaton's
Home Furnishings Building

SPECIAL
USED PIANOS From $495
GLEESON MUSIC CITY
829 Broughton
(near Royal Theatre)
Parking at rear — 388-9632

ACE TONE SOLID STATE 6-channel mixer, two (four speaker) columns, Raven electric guitar, mike and stand. Excellent condition. $525 or best offer. Phone 746-4600, 5 to 6:30 p.m.

CLOSED AUG. 9-23 FOR HOLIDAYS
SOFT SOUNDS
2031 Oak Bay Ave. 598-1524

UNIVOX 50 WATT GUITAR AMP U65-G asking $100, offers, beautiful condition. Volume, tone, reverb, tremolo, intensity. 477-2666.

HAMMOND PIPER ORGAN, automatic rhythm, tape deck; $60 of music, new condition, easy to play. $1,050 or near offer. 384-7362.

KOHLER UPRIGHT GRAND piano excellent condition, recently tuned. Asking $700. 656-4018, 652-3769, 384-4912.

BABY GRAND PIANO. KAWAI. Walnut finish, fitted cover. $3950. 384-6580 after 7 p.m.

MUST SELL LESLIE 147 Good condition, first $500 takes. 477-2021.

FENDER BASSMAN 50, AMP and cabinet, good condition. Offers. 595-7779.

GUITAR-ORGAN WITH ATTACHments, 2 Voice of Theatre and horns 656-6495.

MICROPHONES, BASS GUITAR and practice amp. Cheap. Phone 595-5505 after 3 p.m.

BRAND NEW FENDER BASSman 100. New $635. Sell for $400. 384-5045.

ANTIQUE UPRIGHT GRAND piano—Fischer. Good condition. After 6 p.m. 382-0116.

HAND-MADE AUSTRIAN VIOLIN, bow and case, $500. 386-6915, 386-2708.

130 WATTS TEAVEY STANDARD head. $275. 384-5045.

GUITAR AND AMP, ASKING $100. 478-3428.

12-STRING GUITAR, LIKE NEW, $100. 598-7558.

SLINGERLAND DRUMS, offers. 384-3982.

PIANO TUNER — CRAFTSMAN. Norman Duckworth, 595-5251.

WURLITZER ELECTRIC PIANO for sale. 479-3964.

WURLITZER ELECTRIC PIANO, good condition, 479-8904, evenings.

ORANGE OR-80 AMPLIFIER. 595-7107.

ORGANA 50 CHORD ORGAN, good condition. 479-7978.

YAMAHA BK40 TO CLEAR. Kawai Keyboards. 386-3912.

MARTIN D-28, 2 YEARS OLD, excellent condition. 595-2503.

HAMMOND ORGAN H100 $3450, moving. 656-3269.

CLARINET, TURNER, PAN model. $85. 652-5890.

70 MUSICAL INSTRUMENTS

SOMETHING NEW
Cascade Organ Centre
Vancouver's oldest exclusive organ and piano dealer.
Now in Victoria
Dealers for GULBRANSEN, KIMBALL and GALANTI.
Volume buying and low overhead means lowest prices to you.
NEW PIANOS $1088
Delivered and tuned, 75 years factory sound board warranty.
New Organs $889
with auto chord and rhythms
Used Farfisa 2 manual $299
3 used Kimballs from $1095
CASCADE
Organ and Piano Warehouse Sales
WHSE. No. 2-370 GORGE RD. E.
Across from B.C. Forest Products
Monday—Saturday 10-6 p.m.
Thursday, Friday 'til 9:00 p.m.
383-8711

Scott PIANO & ORGAN
DOWNTOWN
USED LOWREY Theatre console organ. Walnut finish. Looks rich and sounds mighty. Wow wow. Xylophone, AOC, drums, piano, harpsichord, Leslie 25 pedals and many more fine organ features. Priced to clear now at $3,595. Call for more information.
386-2434 612 FORT

SPECIAL THIS MONTH ONLY, NEW KINCAID Pianos, Solid Oak Case Reg. $1,295 Now $1,095
See Reg. Stone at SOUND OF MUSIC PIANO AND ORGAN CENTRE
1517 Quadra 383-0239

NELSON'S Music Centre
1315 GOVT. 385-9728

LAST CHANCE!
ONE WEEK ONLY — Reconditioned rental flutes, $89.95. Limited number available.
HALL-FAIRFIELD
"Doorway to YOUR world of MUSIC"
728 Fort St. 385-3307

THE MUSIC
GOES ROUND AND ROUND AT PORTER'S
BUT YOU DON'T HAVE TO GO ROUND AND ROUND TO PARK. DRIVE IN — PARK FREE.
OPEN IN EVENINGS
PROFESSIONAL INSTRUCTION
BERNIE PORTER MUSIC
725 Caledonia 382-9542
"Downtown Near The Bay"

HAMMOND ORGAN STUDIO
LET'S MAKE A DEAL
We need room for our fall shipment. Come in today and choose from our selection of NEW, DEMONSTRATORS, or USED organs.
Free Parking 3400 DOUGLAS
Across from Town and Country
388-9177

STARTING PIANO LESSONS?
Give yourself the confidence with a new Yamaha piano.
Mayfair 386-6339
Bay 384-9131
JAMES PIANO AND ORGAN

SCHOOL BAND INSTRUMENTS
We carry the largest stock of rentals on Vancouver Island. We also service what we rent or sell.

5 STRING BANJO, CASE, BOOKS, etc. Like new. $100. 382-9940 after 6 p.m.

71 MUSIC TEACHERS

PIANO AND THEORY LESSONS. Preparation for Toronto Conservatory exams, if desired. 592-7823.

PIANO TEACHER, BACHELOR of Music. Taking new students for the fall and winter term. 595-6864.

ORGAN OR PIANO LESSONS. Group or private. Kawai Keyboard. 386-3912.

MODERN ORGAN LESSONS, ALL levels, phone 388-9178 or 383-0175.

71 MUSIC TEACHERS

The principal of the JOSEPHINE BUTLER SCHOOL OF MUSIC is opening a new branch, this Fall, at Rocky Pt. Rd., Metchosin. Limited vacancies are available for piano lessons, rhythm and ear-training classes, theory; preparation for examinations if desired. All ages Further information from the principal 478-6603.

GUITAR STUDENTS
Enroll now for our fall lessons commencing Sept. 7 in both contemporary and traditional guitar. Phone Sound Source Music, 386-7705, 10 a.m.-6 p.m.

PIANO TEACHER REGISTERING students for September. All ages, beginner to intermediate. Theory taught. For interview, call Mrs. Mothersill, A.R.C.T., 477-8652.

ENJOY YOUR PIANO LESSONS more, take Popular this year. Register now for September. Phone 384-2111, Temp-Trend Studios, 410 Burnside East.

PIANO LESSONS, REGISTER now fall term. Cedar Hill-Hillside area. 595-7674.

77 MOTORCYCLES

SALE
1975 YAMAHA ENDUROS

1—DT100	$799
1—DT125	$899
4—DT400	$1399

1975 YAMAHA ROAD

2—RS100	$669
1—RD125	$799
2—RD200	$1049
1—RD250	$1199

MULLINS MARINE SALES LTD.
382-1928 382-4515
925 Yates St. DL-00365A

ONLY 2 LEFT
Brand New '76
HARLEY DAVIDSON
FLH's
BROOKLANDS MOTORCYCLES
937 Fort 383-5926
DL 13721

BEST BUYS NOW
on new HONDAS AND SUZUKIS at
COLWOOD HONDA
Div. Mullins Marine
2781 Millstream 478-8831
Left off Hwy. at Western Speedway. D.L. 00366A

ONE DOLLAR DOWN. ONE DOLlar per day. Two-wheeled convertible. 150 m.p.g. Automatic transmission. Beautiful styling. Test drive the Mobylette. 386-3912. J. C. Wright Limited.

BIG BORE KITS and Hi-Performance cams for at
POWERTOWN M.C.
384-1249 D.L.00169A 614 Grenville

1970 YAMAHA STREET 250 CC, 250 miles on competely rebuilt motor, new tires and chain, new paint metallic red. $475. This bike has not been licenced for last 2 years. 478-5838.

HONDA MT 125, ENDURO, almost new, still on warrantee, excellent condition. Must sell. $775. 103 Alanda Apartment, 866 Goldstream Ave., 4-7 p.m.

'73 380 SUZUKI GT, GOOD CONdition, lots and lots of extras. 11,000 miles. $1,000 or best offer. 479-5057.

73-650 YAMAHA, EXCELLENT condition, crash bar, sissy bar, 2 helmets, best offer over $975. 477-4536.

1972 YAMAHA 350, LOW MILES, absolutely beautiful condition, includes Bell Super Magnum. Call between 4:30 and 6:30. 592-4227.

'73 900 KAWASAKI, IMMACUlate, extras. $2,200 or best offer. Between 5:00 and 7:00 p.m. 658-8697.

HARLEY 45, CHOPPED, springer front end, running, needs some work. $900. Set of fat bobs. 386-2589 after 5 p.m.

1972 YAMAHA 650, LOTS OF extras, needs work. Phone 642-5854.

MUST SELL '74 HONDA 350 XL, good shape, $800 or offers. Don Grant, Box 61, Mayne Island.

1974 HONDA 750, EXCELLENT condition, $1,800. 384-9682 after 6 p.m.

1973 YAMAHA 750CC WITH 10,000 miles, needs minor repair, $850. 658-8703.

ALMOST NEW 1975 HONDA 750 four, immaculate condition. Best offer. 642-3976.

MUST SELL, 1972 HONDA 350-4, $1295, extras. Can be seen at 901 Lodge Ave.

MUST SELL, 1973 YAMAHA DT250 Enduro. Excellent running condition. Best offer. 595-0135.

1972 HONDA 350-4. EXCELLENT running condition, new battery. $1,000. 385-3292 after 5 p.m.

68 650 BSA CHOPPED, LOW mileage, very clean, offers. 382-7504.

175 CC HONDA ROAD, VERY good condition 2,900 miles $475. 384-7977.

1971 KAWASAKI 500, 10,000 miles, excellent shape, $750 or offers. 477-3170.

1974 HONDA XL 175, EXcellent condition, 1890 miles, $695. 477-6479.

1970 125 YAMAHA ENDURE, $275. 479-3084.

73 HONDA 500, EXCELLENT shape, $1,400. Duncan 746-6526.

1975 TM-125, STRONG RUNNER. Offers. 477-6701.

1975 YAMAHA 400 CC ENDURO, only 2,000 miles. $1400. 382-4839.

1973 TX500, FAIRING BAGS, ETC. $1,450. 477-4648.

77 MOTORCYCLES

SUZUKI 1977
ON THE WAY
To Make Room Present Stock Must Be Cleared
Now YOU Can Save Up To
$300
at
FREDERICK MOTORS
616 Queens 383-0823
DL 00834A

Coming Soon!
MOTO GUZZI
Italy's most prestigeous motorcycle for unlimited touring — in style! 850 T and 1000 V.
CAN-AM
The fastest dirt bike in its class and the new 175 O-Scrambler.
Order Now!
NORTHWEST
German Auto Ltd.
628 Alpha St. 383-4021
Dealer No. 01156A

'73 SUZUKI 250, EXCELLENT condition, low mileage. 478-2807.

'75 Suzuki 380 GT, just broken in, $999. Phone 592-4324 or 598-7764.

YAMAHA 80, ASKING $350. 478-3428.

1976 750 YAMAHA TRIPLE, MUST sell. 479-1057.

1974 HONDA CB 360 STREET, superb condition, $850. 598-6036.

'72 KAWASAKI 350, GOOD CONDition. Asking $600 or best. 479-6858.

1970 HONDA CB-350, $500 OR offers. 479-2056.

78 BICYCLES

BICYCLE SALE
Sekines
QUALITY 10-SPEEDS MADE IN CANADA
SIU 10 speed
Reg $134.88 SALE $124.88
SHC 10-speed
Reg. $159.88 SALE $149.88
SHS 270 10-speed
(Chrome moly butted frame)
Reg. $224.88 SALE $205.88
Russ Hay On Government
2542 GOVERNMENT ST.
Between Bay and Hillside
The Leading Bike Shop
384-4722
MASTER CHARGE
TRADES WELCOME
CHARGEX
Open Mon.-Sat. 8:30-5:30
Friday 'til 9

BACK TO SCHOOL SALE

3 ONLY — 3 speeds	$75.95
3 ONLY — 10 speeds	$89.95
JUNIOR 3 speeds	$84.95
JUNIOR 5 speeds	$89.95

PLUS A GOOD SELECTION of APOLLO, RALEIGH, CCM and PEUGEOT at
OAK BAY CICYCLE SHOP
1968 Oak Bay Ave. 598-4111

BUY, SELL, TRADE, REPAIR
Deal direct with qualified mechanic, save 50% on labor. Expert buckled wheel. New, used bikes, all sizes, lowest prices. Open 8-8; Sun. 12-5. 384-5514. Reno Industries, 2519 Govt. (Sell used wheels).

RENO SPECIAL — BICYCLE tires, $3.49, all sizes; tubes, $1.49, all sizes. Used bicycle sale with one month guarantee. Reno Industries, 2519 Gov't.

10-SPEED MEN'S PEUGEOT with lights and carrier, $130. 478-7925.

LADIES' TEN SPEED, 21" frame, Heldemann, $100; 477-5314, after 5:00 p.m.

GENT'S 5 SPEED RALEIGH Lenton 19" frame. Good condition. $85. 477-5158.

2 GIRL'S MUSTANG BICYCLES for sale, $30 and $35. Phone at 382-1508.

MEN'S PEUGEOT 10-SPEED, extra accessories, $90. 478-7321.

GIRLS BIKE 16" FRAME AND 22" wheels. 598-4863.

BOATS and MARINE

16½' COUGAR SKI BOAT, 150 Merc with power trim. 112-749-3265.

1971 20 H.P. MERC, 450, GAS tank. 477-4648.

80 BOATS and MARINE

GIGANTIC METRO SALE

NEW SANGSTERS

25' MARLIN (Comm. bridge)	$17,995
23' CHINOOK	$11,495
22' DOLPHIN	$10,995
20' WEEKENDER	$8,495
20' S-T W'ENDER	$7,995
18' CORMORANT	$7,495
18' TEXADA	$5,995

NEW LARSONS

23' ADM. EXPRESS	$16,995
23' ADM. CUDDY	$12,595
21' COM. EXPRESS	$12,595
21' DAY CRUISER	$9,995
19' MANTA	$7,995
17' ALL AMERICAN	$6,795
16' ALL AMERICAN	$5,995

USED

23' GREW HARDTOP Twin power	$11,595
22' BAYLINER	$9,595
21' REINELL	$8,495

USED WITH TRAILER

16' K-C, 50 H.P. O.B.	$3995
17' ISLANDER, 105 H.P.	$3995
16' FIBERFORM, 65 H.P.	$2695
16' GLASTRON, 65 H.P.	$3295
15' K-C, 65 H.P.	$2495
15' LANE, 65 H.P.	$3495
14' FORMULA, 35 H.P.	$2795

Bank Financing!
Trades Welcome!
Open Daily Till 9
2360 Beacon Ave.
Sidney 656-1105
METRO MARINE

GOLDSTREAM MARINE
EVINRUDE Outboards
ROADRUNNER Trailers
K and C Thermoglass
HOURSTON Glasscraft
LUND
VOLVO OMC
MERC Sterndrives
Complete Inboard-Outboard Repairs
Phone Jim Dempster Shop Foreman
GOLDSTREAM MARINE LTD.
2994 Jacklin Rd. 478-8391

A COMPLETE STOCK OF FIBERGLASS MATERIALS
PELAGIC
PACIFIC INDUSTRIES (1974) LTD.
NOW AT OUR New Location
428 Burnside
24 Huron St., Victoria
386-1811 or 386-7814

18' Starcraft Holiday
— Camper top — 120 HP OMC
— Zero hours since overhaul
—Includes all equipment.
$4,395 o.b.o.

—18' Hourston Glasscraft hardtop
—140 HP Merc Cruiser
—160 Hours
—Camper back
— Toilet
— 4,000 lb. Caulkins Tandem trailer
— $6,795 o.b.o.

— 14' Double Eagle
— 1975 40 HP Evinrude
—1350 lb. Canadian Explorer trailer
— $3,295 o.b.o.

—1972-50 HP Johnson L—S
— 1966-80 HP Johnson L—S
— 1968-18 HP Evinrude L—S
— 1972-20 HP Chrysler

NELSON MARINE
BOX 556, GANGES, B.C.
537-2849 Salt Spring Island

DINGHY'S AND CARTOPPERS BY
Nelson — Portabole — Rodd
Galleon — Livingston — Olympian
Snark — Wondercraft — Aquadory
Mirror — Sportyak
Over 70 small Boats in Stock.
ALL BAY MARINA
Sidney 656-3167
2238 Harbour Rd.
Open 6 days Closed Mondays

SACRIFICE SALE, OWNER moving. Must sell immediately 40' Cruiser "Nani Li" $31,500. Including one years moorage. Call 652-1181 or 652-3170.

'73 34 FT. NAUTALINE 'HOUSEboat. Twin 225 Chrysler-Volvos, mint condition. Will consider reasonable offer. Bellingham, Washington harbor, FW6, 112-206-734-4368

BALBOA 26
1½ years old. Like new, sleeps 5 in comfort, enclosed head, galley, 2 sinks, ready to sail. Must sell. 388-4471.

24' EXPRESS CRUISER, Fiberglass, galley, head, F.W. cooling, sounder, tabs, 215 h.p. Mercruiser, 100 hours, estate, $11,000. Consider trade. 382-6801.

28' DOUBLE ENDER, FISH, cruise or live-a-board. Heads, galley, shore power. Bargain at $4,500. Days 652-1041, evenings 652-1069.

17' HOUSTON GLASCRAFT, hardtop, full camper top, 110 Volvo inboard/outboard, new Caikins trailer, very reliable fishing or ski boat, 20 gallon gas tank. 478-9231.

FISH, SKI OR CRUISE, 17' Islander with camper top, 75 and 9.9 elec. start Chrysler outboards. Excellent condition, $3200. 652-2059.

17' FIBERGLASS OVER PLYwood with cabin, 33 horsepower Johnson electric start with control and battery, includes trailer. $1000 or best offer. 478-7272.

MUST SELL FIREBALL 16' RACing sailboat, fully equipped, excellent condition. $900. 382-5101, days.

14' PLYWOOD SPEEDBOAT. Windshield, controls, 25 h.p. Johnson. Top shape. 384-4758 after 6 p.m.

20' BRANDLMAYR BOAT, CABIN, water locker and sink, with 100 horsepower Mercury outboard, overhauled. $1800. 656-5865 after 5.

BAIT FOR SALE. ANCHOVIES and Herring Strips 50c per package. Sold by the case. 656-5

80 BOATS and MARINE

Canada's Largest FIBERFORM Dealer

HERE NOW
1977 22' BAJA
—188 Mercruiser
—Command Bridge
—Dual controls
—Stand-up head
—Full galley
—Enclosed fwd. cabin
MUST BE SEEN

18' SURFRIDER
—65 Mercury elec.
—Road Runner trailer
—Full canvas
—Tonneau cover
—Built-in gas tank
$4995

A Boat for Every Budget at
MERCURY MARINE
385-1457
800 CLOVERDALE
OPEN FRI. NITES 'til 9

MACE MARINE INC.
453 HEAD ST. 383-3324 (24 hrs.)

24' BUCCANEER.
1975 as new, complete sail inventory. 9.9 Johnson elec., many extras. Consider small travel trailer as trade.
$12,500

SPECIALIZING IN LIVEABOARD BOATS
OPEN 7 DAYS
(AT WEST BAY MARINA)
IN ESQUIMALT

"If you've never dealt with us You've really missed the boat"

SURFER 24
Check and compare the quality. The choice of the experienced and professional boatman. Hand-laid fiberglass, stainless steel fastenings. Teak interior, Balsa-cored decks, and sail-away equipment. Unbeatable performance at sea. Call Dick Chudley
R.F.C. MARINE LTD., SIDNEY
656-5591 2270 Harbour Rd.

1975 REINELL COMMAND bridge, very low hours, fully loaded, with depth sounder, CB radio, stereo compass, anchor pac, new bottom paint. Must sell immediately, at $13,500. Phone Bob Barker, Oak Bay Marine Sales and Service, 598-3393.

ISLANDER 30 — "PAX" 30' fiberglass sloop, completely equipped for racing and cruising. Extras include: custom spar, sails by Watts, electronics, pulpits and lifelines, 9 winches, deluxe interior. 477-3058.

'75 BAYLINER SARATOGA Express, 24½', 225 H.P. inboard-outboard Volvo engine. FWC trim tabs. Many other extras. Like new. Only 200 hours. Buyer option to lease boathouse. Owner leaving country, must sell. Offers to $17,000. 595-7308.

CENTRAL BOAT LISTING SERVICE
Buyers, sellers, I will put you together. 383-1640.

35' DOUBLE-ENDED MOTORboat in yellow cedar on oak, rebuilt Chrysler Crown, restored inside and out, pressure water, oil stove, dinghy, comfortable cruiser, $12,500 firm. 656-4712.

26' TOLLYCRAFT COMMAND bridge, 250 O.M.C. inboard, F.W.C., Fully equipped, including sounder, trim tabs, AC-DC refrigerator, stereo dinghy. Excellent condition. $26,750. 592-6075.

30' CRUISER — THIS VESSEL deserves a look—All the comforts of home — in excellent condition — Power winch—Hydraulic steering, R.T., Stereo, Hot and Cold shower etc. $16,000. 384-6559.

13½' WOOD BOAT WITH WINDshield, 9.8-h.p Mercury outboard, 5-gallon gas tank, 1000-lb. Voyager trailer with spare wheel. $775, all in excellent condition. 478-5838.

1975 25' BAYLINER SARATOGA completely equipped with full galley, enclosed head, dinghy, sounder, etc. What offers over $13,500. 384-8202.

MUST SELL, 21 FT. CABIN Cruiser, 100 H.P. Evinrude, head, sink, twin 18 gal. fuel tanks. $3750. 642-3528 or view at Sooke Marine Industries No. 14K9778.

SPORTSMAN SPECIAL 12' Nalco aluminum boat plus 6 h.p. Evinrude outboard complete with 5 gal. tank. Good condition. $425. 743-2644.

15½' FIBERGLASS BOAT, CONvertible top, 75 and 5½ HP Johnsons, trailer, immaculate and ready to go. $2,595. 1472 Derby Road.

1976 ESKA 5.5 HORSEPOWER outboard motor, little used, new condition, includes 2.5 gallon auxiliary tank, $325 or best offer. 479-7892.

FAST CAT
18 ft. Bear Cat catamaran sailboat, with trailer, in excellent condition. Must sell. Offers to $1750. 743-9119 Cobble Hill.

20' FIBERGLASS FIXED KEEL sloop, cabin, custom built trailer, dragon design, all aluminum rigging, solid, quick and seaworthy, $4500. 477-1218, 652-4218.

15' BRANDLMAYR, 1973, 50 horse and 4 horse Evinrudes, Easy Loader, many extras, $2700. Before 5:30, 384-3707.

'77 FT. SAILBOAT, GAFF rigged, ex-navy wheeler with outboard auxiliary. $1275 firm. 743-9119 Cobble Hill.

18½' CLASSIC BEAUTY IN FIberglass and teak. Full keel daysailer with small cuddy, quality built, excellent condition. 656-5000.

WILL TAKE BOAT TO $15,000 AS down payment on 2-bedroom home with 2 extra rooms and bath in full basement at $56,900. 656-2174.

50' MOTOR VESSEL "NIKA OF" fered for sale or trade to duplex, house, etc. $68,500. 385-7632 or 658-8327.

1974 PY23 PACESHIP COMplete for racing or cruising. 7.5 outboard. 4 sails 477-9994.

1972 MERCURY 65-HORSEPOWER, never in salt, excellent condition. Best offer. 383-9265.

FISHING BOAT, 14½' FIBERglass over ply. 10-h.p. Johnson, trailer, $450. 595-1205 or 598-3114.

8' FIBERGLASS ROWING dinghy, clinker design, never used, $250. 477-5530.

35' CATAMARAN HULLS, $895 OR best offer. 479-6905.

19' FIBREGLASS OVER PLYwood hull, $800. 642-3320.

12' CLINKER FOR SALE. $400. Phone after 5 p.m., 592-1926.

22' STAR AND TRAILER, NEEDS work, $800. 598-8532.

1975 25' SANGSTER MARLIN, BY owner, $15,900. 652-2394.

OLDER 35 H.P. MOTOR AND spare parts, $175. 385-7018.

BAROMETER, AIR GUIDE marine compensated $20. 385-5265.

22' C LICENCE FISH BOAT, $7,000 firm. 642-5406.

80 BOATS and MARINE

IT'S THE SERVICE "THAT SETS US APART"

HOURSTON GLASSCRAFT

15'6" HOURSTON
—40 H.P. Johnson elec.
—1200 lb. Road Runner
—Ready to go
$4,195

BAYLINER

17'7" QUARTERMASTER
—135 H.P. Johnson
—1550 lb. Road Runner
—Ready to go
$5,995

2550 SARATOGA-EXPRESS
—225 H.P. Volvo I.O.
—Swim grid
—Camper top
—Full galley
—Standup head
$15,995

GIBSON
POWERCRAFT CENTRE LTD. (near Bay)
2520 GOVERNMENT ST.
382-8291

DUNCAN BOATLAND
YES
WE ARE COMING TO
VICTORIA
NEXT TO VICTORIA R.V. CENTRE
Watch for our Grand Opening Ad
VANCOUVER ISLAND'S OUTSTANDING BOAT CENTRE
DUNCAN Boatland
746-4158

MERCURY - HONDA
outboards
DOUBLE EAGLE
boats
HONDA
power products
MULLINS MARINE SALES LTD.
382-1928 382-4515
925 Yates St.

CUTTER
1972 Cargyle 28' 225 Chrysler only 800 hours. New outboard leg, command bridge, depth sounder, compass, stove, fridge, 2 showers, dinghy and tandem trailer. $25,000. Consider motor home as DOWN PAYMENT. 477-0038.

21' FIBERFORM, IMMACULATE condition, 1972 model, inboard-outboard 188 h.p. MerCruiser. New 9.9 auxiliary engine, all equipped with dinghy plus 2 anchors, spare prop and more. Moorage to August 1st, 1977, insurance paid to July 15th, 1977. All for only $9,600. 478-6748 evenings.

65 HORSE MERC OUTBOARD motor includes single lever electric control and controls to fit 14' boat, 2-5 gallon tanks. Fresh water hose attachment and spare prop. This motor is in very good condition and may be run upon viewing. 656-3659.

PROP REPAIR SERVICE
New and Used
MARINE ENGINES
CHRYSLER NISSAN DIESELS
HARBOUR MACHINE
31 Erie St. 383-6555

FOR SAFETY SAKE
Radios — CB — VHF — SSB
Sounders — Flasher — Chart, Sales — Service and Installation. Ball and Shemilt Electronics Ltd. West Burnside Rd. 386-9414.

16' FIBREFORM COLUMBIAN, 1976 model with less than 20 hours 50-h.p. Merc, CB antenna, radio, compass, downrigger, built-in tank, fully equipped. Many extras. 478-7120.

20 CUSTOM GLASS OVER PLYwood, in-out Volvo, new top, 18 Johnson, trailer, deep, wide and safe, best offer, have larger boat. 383-0729.

30' WOOD CABIN CRUISER, 6 cylinder diesel, FWC, 370 hours. Pressure H and C water, CB, sounder. Offers on $17,000. Phone 595-7772 or 384-2316 evenings.

1975 — 22' SEA RAY, FULL GALley, 188 h.p., low hours, complete with Calkins tandem trailer, 479-8739.

CLASSIC DAVIDSON 8' MOULDed ply Mahogany dinghy. 383-1141, daytime.

23' PACESHIP, FULLY equipped, 3 sails, outboard, etc. Immediate sale. $10,750. 479-7288.

14' MARLIN BOAT, FULLY CANvassed with trailer, 35 H.P. Chrysler, electric start. 479-3347.

1971 50 HORSEPOWER JOHNSON, completely rebuilt, excellent condition, full controls. 479-5403.

16' BAYLINER, 70 HORSE JOHNson, Road Runner trailer, canvas top. 478-6478.

PACESHIP PY23 WITH Evinrude 9.9 motor. Excellent condition. $11,000. (112)731-8955.

5 TON AXLE, TRAILER CAPACIty 12-24' boats, fully adjustable, $800. 656-5865 after 5.

26' THUNDERBIRD, FULLY equipped for racing or cruising. $6,000. 746-5539 after 6 p.m.

17' FIBREGLASS CANOE, $225; 1¼ gallon XXX antifouling paint, $30. 383-4631.

18½' WOODEN BOAT, 1974 70 h.p. Johnson, and trailer, $1295. 642-3115.

14½' FIBERGLASS BOAT, 40 Electric start Johnson. Trailer. Top. 478-1388.

MUST SELL 16½' VANGUARD, immaculate condition, Johnson 90 h.p. engine, trailer. $3,500. 382-8990.

21' BRANDLMAYR INBOARDoutboard, excellent condition, $2900 firm. 652-3648.

HOME MADE KAYAK, $65 — 382-9817

80 BOATS and MARINE

Oak Bay Marine
SALES AND SERVICE

Jeremy Sez Pleeze!! Sell these Uzed
TURKEYS

15' MONK O-B $999
15'6" SANGSTER O-B Pkg. 55 h.p., SST, Prop $2499
16' F-GLASS Deep Vee, 65 h.p. Evinrude. Excellent $2999
14' K and C Therma (1975), 50 h.p. Johnson Elec. as new! $2499
15'6" SANGSTER Demo. New 50 h.p. Evinrude $3499
21' STARCRAFT New $4699 and eng.
17' K and C I.O., Deep-Vee, Trailer. Would you believe! $2999
16' New SANGSTER Tri-hull new 40 h.p. elec. $3999
19' THUNDERBIRD Quality Deep-Vee 155 h.p. OMC Rebuilt by us! Fabulous sea boat. For fishing etc. $4999
21' REINELL Enclosed cabin. Very clean $9999

100% NO RED TAPE BANK FINANCING O.A.C.

AT THE MARINA
1327 Beach Drive
598-3393

BOSUN'S YACHT BROKERAGE
No. 702 — TRADITIONAL 35' Bridge-deck cruiser, Universal "SEA LION", fresh water cooled, low fuel consumption. 21,900.00
No. 698 — 27' CHRIS CRAFT Cavalier, new 285 H.P. fresh water cooled engine, 60 hours. This vessel is an excellent buy including new covers and aluminum dinghy at 16,500.00
More good quality listings needed. Customers waiting. Contact JIM SQUIRE or BOB BENTHAM.
BOSUN'S MARINA
10775 McDonald Park Rd.
656-5558 Box 2001

Double Eagle
14', 16', 17', 18'6", 20', 23'
Canaventure
14', 16', 17'
CATALINA Yachts
22', 27', 30'
TANZER Yachts
14', 16', 22', 26', 28'
PACKAGE DEALS our specialty
Authorized JOHNSON, OMC dealer
Bob Whyte Marine
SALES AND SERVICE
2266 Harbour 656-6421

VICTORIA LAWNMOWER & MARINE
834 Johnson 386-8338

McQUADES MARINE SUPPLY LTD.
FOR YOUR SAFETY AFLOAT
Life jackets and vests, fire extinguishers, anchors, rope and chain, flares, charts, tide books and compasses and much more at
1252 Wharf St. 383-1141

GREW BOATS
ON DISPLAY
OAK BAY MARINE
at the Marina
1327 Beach Dr. 598-3393

BOATERS!
See our large display of appliances, plumbing and electrical supplies.
S. J. PEDEN LTD.
2855 Quesnel St. 386-3464

1974 22' SANGSTER DOLPHIN, 188 power, CB, dinghy, plus extras, excellent condition. Phone 748-9605.

SIDNEY MARINE ASSOC.
656-5591
2270 Harbor Rd. Sidney, B.C.

24'6", 1974 SARATOGA OFFshore, hardtop, compass, trim pads, swim grid, marine head, etc. Like new. 479-2218.

1975 16' INBOARD-OUTBOARD 140 horsepower, Deep V, convertible top, with trailer. $4750 or best. 479-6352, after 5:30.

83 AIRCRAFT

LEASE, TRADE, SELL, FINANCE
1976 Cessna 210 Centurian II — fully equipped, 400 avionics, DME, autopilot, beautiful, fast, plush — the ultimate single engine airplane. New, TT 20 hours. 1974 Cessna 182 Skyland, 210 hours TTAE. Dual 300 Nav-Com, digital ADF transponder MB, glide slope, auto pilot, EGT, flight hour recorder, dual controls, long range fuel, strobe lights, locator beacon, antiquilting front seats, Deluxe courtesy option and much more. Call Newell Morrison, Victoria 382-8211, or Abbotsford Air Services Ltd., Abbotsford, 859-4877.

92 SPORTING GOODS

Robinson's

SPECIAL—M1 Carbines, Reg. $130, on Sale $109.95. Win. .338 Mag $290; Savage .300 $190; Rem. 12G Pump $120; Browning 12G Auto., 2 Bar. $295.
USE OUR FREE LAY-A-WAY
WE BUY GUNS FOR CASH
1307 BROAD 385-3429

BILLIARD TABLES
SHUFFLE BOARDS
SUPPLIES
PLAYMOR
Direct Sales—Factory to You
517 KELVIN ROAD
(Off Douglas and Cloverdale
384-3332

22 FULL WOOD LEE ENFIELD repeater $150, 22 semi-automatic Browning take down with case $150, 303 Lee Enfield full wood $100, double barrel shot gun exposed hammer, never fired $225 592-7533.

GUNS
Old Colts, assorted hand guns and rifles for sale. Phone Dale, 383-2321.

DACRON II BACK PACKING sleeping bag. Used 3 weeks. Warm and comfortable. $60. 386-9710.

COMPLETE WET SUIT, FITS 140 pounds, ¼" thick. 477-3139.

RUSSIAN OVER AND UNDER shotgun, 12-gauge, $125. 479-5658.

92 SPORTING GOODS

New Bbretta AL2 20 ga. vent rib, auto, $399; Belgian made Browning 12 ga. over and under, $495; Mossberg 410 pump, $159; CIL mod. 710 12 ga. double, $109.
SPECIAL RIFLES
Pre 1964 Savage mod. 99 250 cal. plus 4x scope, as new, $299; pre 1964 Winchester mod. 70, 308 cal., $274; pre 1964 Browning 243 cal., $449; pre 1964 Winchester mod. 94 30-30, $250.
SIGHT IN NOW—
SURPLUS AMMO
New 303 Military, $2.95 per box; 30 M1 carbine, 8mm., and 223.
OFFERING
Expert Gunsmithing at reasonable rates.
Knives—Guns—Reloading Supplies
INTERNATIONAL KNIVES
BUY—SELL—TRADE
574 Yates St. 383-2422

30-30 WINCHESTER FOR SALE, $125. 642-3735.

93 CAMERAS, SUPPLIES and PHOTO FINISHING

FOR A SUPER BUY IN USED CAMERAS CHECK US FIRST
Bill's Photo Supply
1672 Douglas 383-7443

Used Canon F1 System
EXCEPTIONAL BUY — with 35 mm lens, 50 mm 1.4 lens, 135 mm lens, 300 mm lens, 3 finders, auto. flash and more!
CITY PHOTO
1227 GOV'T 385-5633

Fast Foto Service
24 hour film processing on Kodacolor. Quality guaranteed or money refunded. — These are not first run prints. They are color corrected.
791 Fort at Blanshard 386-7787

Island Colour Labs
Super fast quality film processing. Kodacolor II or Fujicolor II. Competitive prices. In by 10, Out by 5. 615 FORT 384-2242

BELL AND HOWELL MOVIE projector and camera, super 8, auto load, never used, $250. 384-2628 after 5 p.m.

SONY VIDEO CASSETTE RECorder, other equipment, worth $6,500, sell $2,800. 477-9180.

35MM ASAHI PENTAX SPII 1.8-55 mm 3.5-135 mm. Takumar lenses. 383-6293.

YASHICA TL-E WITH YASHINON 50 mm 1-1.9 Vivitar 28 mm f-2.5 and accessories. $240. 382-5083.

OPEMUS 6x6 ENLARGER, 57 mm. F4.5 lens, masks, $50. Phone 652-1424.

YASHICAMAT-120 WITH LIGHT meter. $45 with guarantee. 385-5265.

EXA, SLR. $65. 658-5066

EXAKTA-35 WITH 135 LENS, $125 with guarantee. 385-5265.

94 FURNITURE

USED FURNITURE. PHONE evenings between 7-10. 384-8278.
COMFORTABLE CHESTERFIELD suite in excellent condition, $295. 479-8101.

96 RANGES, STOVES and FURNACES

NOW AVAILABLE
The all-new Texaco oil furnace with the revolutionary flame retention head, proven savings up to 25 per cent in fuel consumption. Harknett Fuel, 384-9381, ask for Ralph Smith or Steve Brown.

24" AVOCADO STOVE, NEAR new and guaranteed, $195; 16-cu.-ft. Viking fridge, self defrost, 2-door, $159.50. 478-4712.

MOFFAT RANGE WITH WARMing oven, best offer. 479-4727.

LEONARD ELECTRIC RANGE near new $350. 477-5018.

4 BURNER PROPANE STOVE, 36"; $50. 656-5865 after 5.

MCCLARY-EASY 24" RANGE. Good shape. $40. 382-7562.

97 FURNITURE

ATTENTION
Why buy new when you can buy good used furniture?
1-year-old queen-size bed with headboard $150
A vanity with mirror $40
Double bed headboard $10
Phone Mark or Lisa at 382-5609

COMPLETE LIVING ROOM OUTfit, nice style in plaid herculon chesterfield, chair and loveseat. Coffee table, square table and hexagon lamp table, also 2 lamps. Complete set $575. Brand new, financing available. The Traders. Phone 592-3647.

WALNUT FINISH 4 PIECE BEDroom set complete with 612 coil mattress and box spring and steel frame worth $325. Night tables, $40 each. Odd chest of drawers, $45. Dresser with mirror (6 drawers), $95. The Traders. Phone 592-3647.

BOSTON STOOLS — COMPLETEly finished, 18" at $18.50, 24" at $27.95, 27" at $29.95, 27" with back at $34.95. Personality Shelving Center, 428 Burnside Road East, 384-9211. Monday through Saturday, 9 to 5:30.

DESK AND MATCHING CHEST of drawers. Walnut finish $35 each. Mahogany desk $35. Teak chest with vanity top $50, 2 Teak chests 3 drawers each $40 each. Moving. 656-3269.

KROEHLER CHESTERFIELD and matching chair, top quality, $390, 4 piece bedroom suite, excellent conditon, $360. One round desk and chair, $40. 383-7684 or 652-2417.

PRICES REDUCED ON FRENCH Provincial chesterfield, chair; heavyweight dinette; bedroom suite, Bed, dresser, chest, no mattress, light wood; floor lamp. 385-8175.

COMPLETE HOUSEHOLD FURniture plus double and single mattresses and headboards, any reasonable offer will be accepted. 385-0878.

FOR SALE: CHESTERFIELD and Chair. Asking $150. Anytime after 4 p.m. No. 100-1655 Chambers Street.

9' SOFA AND MATCHING CHAIR, contemporary print, blue pattern. $250 or offers. 382-9464, days; 386-1703, evenings.

ITALIAN PROVINCIAL CHINA cabinet and dining room table, fruitwood veneer on hardwood (no pressed woods). $425. 743-2648.

OLD OAK HALL STAND, $195. Oak show case with beveled glass top, 96"x25", 32" high, $250. Christie's Wool Shop, 818 Fort. 384-8770.

CHERRY FINISH DINING ROOM suite, table, 4 chairs, and china cabinet, $300. Phone after 5, 477-3207.

FOR SALE. NEW COUCH, chairs and footstool, coffee table, and 2 cots. 477-0781 before noon or after 9:30 p.m.

MUST SELL, BEDROOM SUITE. Can be sold separately. Price to be discussed. Phone after 6 p.m. 479-1819.

EARLY 1900 WALNUT SIDEboard with bevelled mirror. Queen Anne legs, beautiful condition, $200. 477-4007.

OLD ENGLISH DOUBLE MIRrored hall wardrobe, burled walnut drawers, turn of the century, immaculate condition. $450. 477-4007.

GRANDMOTHER CLOCK IN oak. Turn of the century era. $175. Working order. 477-4007.

WALNUT DISPLAY CABINET, 1920 era, 4 shelves. Beautiful condition, $200. 477-4007.

9 PIECE WALNUT DINING suite, 1925-30 era. (Like new). $1500.00 477-4007.

UNPAINTED FURNITURE, dressers, desks, night tables, etc. 479-9538.

WATERBEDS — CUSTOM MADE Kings, $200, Queens, $180, complete. 477-0803.

WOOD TYPE OFFICE DESK and 2 drawer filing cabinet. Call 382-6603.

NEEDLE POINT TAPESTRY OCcasional chair $200, excellent condition. 385-0230.

TWO COUCHES, ¾ BED, AND red velvet headboard. 479-7661, evenings.

CUSTOM BEDS
Captain, $120; Mate, $110; Bunks, $90. 479-7400.

ONE-YEAR-OLD 8-PIECE DINing room suite, dark pine, new $900, asking $725. 652-3032.

97 FURNITURE

MATTRESSES
WHY NOT
buy your spring filled mattress directly from our factory, good quality at a reasonable price.
6-INCH LATEX
FOAM RUBBER (All Sizes)
posture zone support, clean, hygenic, doesn't sag or lump. 3'3" $109; 4'6", $139; Queen, $179.
IMMEDIATE DELIVERY
GREGG FURNITURE
2306 Douglas 388-7365

VILAS
GENUINE VILAS FURNITURE
WE SHIP
Anywhere in B.C.
Brochure on Request
CONTINENTAL FURNITURE
716 Johnson St. 386-2458

SAGERS' MAPLE SHOPS
386-3841
1802 GOVERNMENT
Victoria's Largest Selection of COLONIAL FURNISHINGS

COLONIAL GREEN TWEED sofa, excellent condition, $200. 382-1773 after 5 p.m.

LIVING ROOM FURNITURE FOR sale. Brand new. Price $700. 642-5655.

VELVET SECTIONAL 5 MONTHS old, good condition, good price. Phone after 4, 477-0209.

A RECLINING ARM CHAIR, green upholstery $40. 598-6108.

LOVELY COUCH AND CHAIR, call afternoons. 386-9487.

OLDER SOLID MAHOGANY GIBbard bedroom suite, $900. 385-8864.

2 PIECE BROWN CHESTERfield set. 477-1784.

98 TV, STEREO, RADIO SALES and SERVICE

385-2435
1821 COOK
WE RENT
COLOR
OR BLACK/White TVs
Butler GROUP
Butler Brothers
TV RENTALS
1720 DOUGLAS STREET
385-3832

RENT
BRAND NEW TV
FAIR DEAL SERVICE LTD.
Mastercare Maintenance Service for Admiral and Magnavox
3454 Tillicum (at Burnside)
385-7423 385-2836

COLORTRON RENTS
Rent a 20" or 26" color TV by the week or month. Longer term leases also available. Same day delivery.
COLORTRON
3150 Harriet 383-9113

Rent or Own
FROM
CITY CENTRE TV
OPEN 10 A.M. — 10 P.M.
6 DAYS A WEEK
3970 Shelbourne 477-6971
Next to K Mart in the Mall

MCINTOSH MC275 AMPLIFIER C30 Pre-amp Ariston audio RD25 transcription turntable, SME 3009 Series 2, improved arm. Ortofon M15E Super Cartridge. 2 Fisher 110s speakers. High quality system, come hear it and make your offer. Catalouged 800 D15L mainly classical collection, also available at negotiated price. 748-1707 Duncan.

DELUXE 26" COLOR TV, 100 per cent solid state with push button automatic fine turning and color lock. Full console to the floor cabinet style. Fully guaranteed 1 year all parts and labor and 2 years on the black matrix picture tube. Will arrange financing, brand new, real value for $693. The Traders. Phone 592-3647.

TV AND STEREO CLEARANCE
All 1976 models have to be sold. Come, see and buy at low prices. Electron TV Sales and Service, 100 Burnside W. 382-5432.

20" COLOR TV, BRAND NEW, 100 per cent solid state with new in-line picture tube. Full factory warranty and 1 year in home service, $450. FINANCING CAN BE ARRANGED. The Traders. Phone 592-3647.

NOW IN STOCK, A COMPLETE line of Hitachi colour TV's, radio and audio components.
ATLAS STEREO AND TV
763 Fort St. 385-2712

C.B. RADIOS
Sales and Service. BALL & SHEMILT Electronics Ltd., 1 West Burnside Rd. — 384 9414.

RCA COMBINATION STEREO ng 21" black and white TV for sale. Excellent condition, $150. 382-5387.

SILVER RILL FARM
Corn and beets are now ready. 7179 Central Saanich Road. 652-3509 or 652-5566.

AM-FM RADIO, 8-TRACK player, 2 Electra speaker boxes, with woofer and tweeter in each. Closest offer to $250. 479-5762.

VIKING RECORD PLAYER, PORtable. Brand new, $80, 18 free records with it. 385-6545. 507 Simcoe, Number 6.

TECHNICS BY PANASONIC SL-1100A Professional turntable. Complete with ADC-XLM cartridge. Asking $490. As new. 595-2617.

BARGAIN MUST SACRIFICE EXcellent component stereo outfit, $135. Headphones included. Brian, 598-7409 after 6.

COMPLETE HIGH QUALITY SYStem, whole or part, sacrifice. 386-3706.

'76 STEREO, 4 SPEAKERS, turntable, tuner, amplifier, $1000. New $1500. 479-3654.

SONY T-10 CASSETTE CAR stereo complete with speakers. 382-6603.

DUAL CHANGER, ELECTRA REceiver. Ultimate speakers, $150. 384-3832.

JVC COMPONENT STEREO with speaker, 1 year parts and labor, good sound, $250. 384-1608.

AKAI STEREO RECEIVER. AA-1030 new. $400. 652-2728.

99 GROCERIES, MEAT and PRODUCE

NEW POTATOES
52 a sack. 652-1546.

ORGANICALLY GROWN RED beets, 20c a lb. 479-7096.

99 GROCERIES, MEAT and PRODUCE

FRESH OKANAGAN FRUIT
2 places to serve you. Bill Bailey's Garden Centre at the Farmers' Market, Colwood, and Saanich Fruit Growers' Association, Keatings Cross Rd.

SAVE ON MEAT
Sides of top commercial beef, grain fed and guaranteed. 79c lb. Buy now at these low prices. Hinds of choice grade A beef guaranteed aged and tender, $1.19 lb. Grade A baby beef sides 95c.
ALBERTA MEAT DISTR.
811 Cook St.
383-3012 or 383-6552

SAVE MONEY AT HARVEY'S
Sweet Pickled hams, cured but not smoked $1.19 per lb.
Standing rib roast $1.69 per lb.
FREEZER BEEF
Red brand hinds $1.29 per lb.
Red brand sides 99c per lb.
2709 Quadra Street 383-2031

"MEAT" AT McCOLLS
Sides of Grade A Beef .95 lb. Black Puddings, Slicing sausage, White Puddings, Haggis.
PARLIAMENT MEWS
Ste. 5-230 Menzies St. 382-1611

GREEN AND YELLOW BEANS, 35c pound at Holloways U-pick, 7068 East Saanich Road. Dills and broccoli just starting. Open 8:30-4:30, except Wednesday. Your containers.

BAIT FOR SALE. ANCHOVIES and Herring Strips 50 cents per package sold by the case. 656-5861, 652-1512.

LOGANBERRIES FOR SALE. Freezer crate berries, $6.00 a crate, jam and wine berries, 50c lb. Phone 652-2046 up till 8 p.m.

BLUEBERRIES
Fresh Picked Crop
Best Price in Town. 386
Best Price in Town. 386-0934

LOCAL HONEY IN HALF GALlon jar only $4.50 or 4 jars $17.00. (75c lb.) Phone 658-8319 not Sundays.

CULL POTATOES $2 PER 100 pound, Michell Brothers, 3015 Island View Road.

BLUEBERRIES, 65 CENTS PER pound, fresh ready picked; Ready packed. 383-6391.

NEW CROP CLOVER HONEY, 65c lb. 273 West Burnside, at Albina side.

BLUEBERRIES, THE SEASON'S best, containerized, only 65 cents a pound. 384-8780.

OKANAGAN FRUIT — FRESH picked, non-stop from orchard, delivered. 477-8201.

WANTED: "TRANSPARENT" apples — windfalls preferably. 383-6973.

100 MISCELLANEOUS FOR SALE

EATON'S WAREHOUSE STORE
HOME FURNISHINGS AT BUDGET SAVING PRICES
749 View St.
Butler GROUP
Butler Brothers
FOR MAYTAG
1720 DOUGLAS STREET
385-3832

C. TAYLER
HOME APPLIANCE LTD.
SALE
MAYTAG
CLEARANCE
707 JOHNSON 383-3281

attica historic home supplies ltd.
714 Market Street
Used Building materials from the ground up. Tues. thru Sat. 10-6 384-3614.

VICTORIA LAWNMOWER & MARINE
834 Johnson 386-8338

"SKYDOMES SKYDOMES SKYDOMES"
By Slimlite of Canada — Architect approved — in clear, white, or smoked. Guaranteed leak-proof all aluminum welded frames. Easily installed. See us for details. Industrial Plastics — 2105 Douglas, and 460 Wallace, Nanaimo. Open 6 days a week.

WINDOW DRAPES, CUSTOM made, full length Avocado sheers. With hooks, 8' length, 5 panels, will cover approx. 28' width. Priced at fraction of cost, $165 (firm). Also approximately 20' width of white sun sheer with hooks, priced easily at $95. Phone 382-2218.

TILLICUM FURNITURE
2612 SOOKE RD.
Carries full selections of upholstery supplies, tools, fabrics, and materials. Rubber and poly by the sheet or piece. We manufacture cushions. Free estimates. 478-0522.

FREE FILL
Free hauling James Bay area Wayne's Trucking. 656-6621.

10" TECOMASTER PROFESsional radial arm saw on steel stand with accessories. Used only 4 or 5 hours. Reasonable. Phone 658-5689.

FOR SALE 1 QUEEN SIZE BEDroom suite, one 4-channel quad Sony stereo, 1 1958 Dodge good shape, offers phone 383-2195 after 5 p.m.

GARAGE SALE, 2761 DEWDNEY Ave. Saturday 9-12, 6 h.p. Viking outboard, girls bedroom furniture, etc.

WOODEN BARRELS, ASSORTED sizes, for furniture and decorating ideas. 383-1328.

LIGHT-WAY INC.
Wholesale Prices to Contractors
695 Alpha 384-9359

WASHER SPIN DRYER, $75. 656-5865 after 5.

15 CUBIC FOOT COPERTONE refrigerator, $130. 384-2977.

DIFFERENT SIZE WINDOWS, apply 4-105 Island Highway.

1 TV, CHAIR, GUITAR, BICYcle, and lamps, and table. 595-8684.

2 COUCHES AND RUG FOR sale. 2546 Quadra Street.

PLATEGLASS WINDOW PANES, 6'x3'x4mm, $13. each. 592-3707.

17" ATCO LAWNMOWER FOR sale, $100. 386-8896.

14" ATCO LAWNMOWER FOR sale, $100. 386-8896.

HIDE-A-BED, $25; NEARLY NEW 12x14 gold carpet. After 4, 388-9649.

TWIN BLADE ELECTRIC LAWNmower, excellent, $45. 652-5890.

7-PIECE CHROME DINETTE, 5-piece drum set. Offers. 477-2226.

100 MISCELLANEOUS FOR SALE

OPENING Announcement
RAWLINGS Tub'N'Taps
Victoria's finest and newest bathroom shop featuring the latest in plumbing fixtures accessories and bath displays. We also carry the most complete stock of plumbing parts on Vancouver Island, also heating and wiring supplies and General Electric Appliances.
Rawlings Tub'N'Taps
625 Hillside Ave. 388-7311

RECONDITIONED APPLIANCES
30" RANGES
TAPPAN White $ 88
MOFFAT $ 98
MOFFAT White $178
ADMIRAL White $198
McCLARY Harvest Gold $225
WESTINGHOUSE Coppertone, self clean $348
VIKING Coppertone, double oven $375
WASHERS-DRYERS
INGLIS Wringer Washer $ 78
GE Automatic Washer $ 98
INGLIS Automatic Washer $125
VIKING Automatic Washer $148
McCLARY Automatic washer $148
GIBSON 2-door automatic fridge $225
WESTINGHOUSE 2-door frost free fridge $250
COLDSPOT 14 cu. ft. frost free fridge $265
KENMORE automatic washer and dryer, matching pair $398
C. TAYLER
HOME APPLIANCES LTD.
707 JOHNSON
383-3281

MOVING SALE FRIDAY AND Saturday, 10 a.m.-5 p.m. at 439 Constance Avenue. Phone 382-8549. Blue chesterfield and chair, 2 occasional rocker chairs, 2 single beds, walnut veneer mirrored dresser, 2 chest of drawers, yellow-brown braid rug, 8½x11, Green rug, 9x8, kitchen table and 4 upholstered chairs, 2 electric blankets, 2-burner electric hot plate, misc. tools, drapes and matching bedspread, floor polisher and much more. Reasonably priced and in good condition.

TENT TRAILER, NEW SPARE tire and 4" foam mattresses, 1973 Honda 350 Twin, helmet and manual, like new. Rebuilt '57 283, cam and 4-barrel, 3-speed standard, 289 with 3-speed standard. Men's 10-speed bike, used twice. Ford chrome wheels, 14 and 15". 1965 Ford Fairlane wagon, new tires, brakes, shocks and exhaust. Everything must go cheap. 383-8953.

AS NEW, HEAVY-DUTY CLAYmaster electric potters wheel; detached variable speed, foot pedal, forward and reverse; 14" machined wheel head; extra timing belt included; asking $325. 386-1072.

REEL LAWN MOWER, ELECtric lawn mower, dishwasher, cash register, 2 TVs. Days, 382-1925; Evenings, 479-5405.

HAND-CARVED BED, $125. Older cedar chest, $125. Baycrest front-load dishwasher, 11 months old, $200. Portable sewing machine, $60. 386-8623, after 5:30 p.m., weekdays, Weekends anytime.

FRIGIDAIRE WASHER, $150. Maytag dryer, $125. Westinghouse TV, $300. Zenith deep freeze, $150. All in good working order. 658-5983.

ELECTRIC STOVE, $35, FRIDGE, $25. 4 kitchen chairs. Cedar desk, $10. 2 10-speed bicycles, cheap. Glass topped coffee table. Green rug. Couch. 386-1603.

ONE NEW MONARCH GAS POWered water pump, plus 50' inlet and outlet plastic pipe and fittings. Ready to pump water. $165, original price $235. 479-1268 after 5 p.m.

MATCHING DOUBLE BEDspread and lined pinch pleat drapes with hooks. Standard size, newly dry cleaned, rich floral design, set complete $45. 382-5096.

BRASS AND IRON BED, SET OF Bentwood chairs, wicker chair and large tropical plants, for sale to good homes. Phone after 6 p.m., ask for Joanie. 386-1720.

LARGE SPLIT LEAF PHILODENdron, $40. Coleman camp stove, as new, $12. Metal finder, as new. 386-1609.

FOUR NEAR NEW STEEL BELTed radial tires, 8R78x15. Hoover Spin Dryer Washing Machine. Ping Pong Table. 652-2034.

GARAGE SALE: FRIDAY 8 A.M. to 8 p.m. 8213 Lochside, Saanichton. Furniture, fridge, aquariums, miscellaneous.

WOMAN'S BLACK LEATHER coat, trench coat style with ocelot collar, perfect condition, size 12, $195. 658-9366.

MEN'S LEATHER GOLF SHOES, size 7, $9. VW nylon 4-ply studded snow tires, 600x15, pair $38. 595-7025.

MATCHING BRITISH INDIA rugs, 10x14, 7x9, off-white with Moroccan design. Excellent condition, with underlay. $80. 592-4296.

STYLISH MAN'S SUIT, CAMEL, made in Italy, 40-34, $300 new, $45. Other clothing. Brian, 598-7409 after 6.

WALLPAPER FOR SALE. FROM designer's collection, and Van Luit, regular $28 to $32 per roll, selling at half price. 642-3735.

OIL STOVE IN GOOD CONDItion and oil tank with stand, 385-9789 during day or 382-9857 after 6 p.m.

ILLUMINATED SIGNS 2' X 20' for sale or take over last 2 years of 5 year lease. $36.40 per month. 388-7858.

BEDROOM CHESTERFIELD suites, violin, fishing equipment, tools, miscellaneous items. 592-3948.

CARPETING FOR SALE, ONLY 6 months old. Like new. 385-0905, ask for Stan. Must sell before September 1.

19" BLACK AND WHITE TV, good condition $75. Older model Oliver Portable Typewriter, good condition $35. 384-8574.

MEDIUM BROWN REID MERE, 6th wig compl

100 MISCELLANEOUS FOR SALE

THE TRADERS

Used Merchandise

McClary 10 cu. ft. upright freezer, as new, $185; used fridge in working condition, $29.95; green davenport with arms and bedding box, $59.95; Westinghouse 7 cu. ft. Harvest gold freezer only $169.95; high back contemporary sofa and chair, good condition, $175.

COLORED TV'S

Magnavox 20" rtmote controls, only $488 with approved color TV trade-in; Admiral 20" 100 per cent solid state portable, $399.95; good selection of 26" console model Admiral color TVs, clearing as low as $599.95 with approved color TV trade.

Open Nightly 'til 9
Phone 388-6264
715 Finlayson

2 Interesting AUCTIONS
FRIDAY - SUNDAY
KILSHAWS
1115 Fort St.
and
Whippletree Junction
(3 mi. South of Duncan)
Kilshaws open daily for reception and display of good furnishings
WHIPPLETREE PREVIEW
Friday and Sat. (10-5 p.m.)
384-6441 Duncan 748-1100
Hundreds of ITEMS

mais 385-2435

USED

Green Hide-a-bed	$ 79.95
Davenport	$ 39.50
Matching soft, drop arm level seat and chair	$189.95
18" Panasonic color portable	$185.00
26" Philco Console	$248.00
26" Baycrest solid state black and white console, excellent condition	$188.00

1821 COOK

HOUSE CLEARING, FRIDGE, colour T.V., older chesterfield, dresser, Persian rug, 100 year old crock, occasional chairs, child's captain bed, wringer washer, plus much more miscellaneous. Cheap. 595-3866. 1778 Island Highway, Thursday evening only.

CAPE COD WINDOWS, exterior door, frames in various sizes priced from $2-$7 also 2 sets of cement laundry tubs. 2-year-old "Lennox" furnace including, ducking, $200. 479-7725.

OFFICE FURNITURE

Closing out sale of used office furniture and equipment at 1306 Broad Street. Phone 386-9413. Open 9 a.m. until noon.

ARCHITECT OR DESIGNERS light oak 6 drawer Plan file chest with table top extension and end book shelves, $450. Adjustable height drafting chair, $50. Mahogany typist desk, $45. 477-7308.

FAMILY MOVING. ROCKING chair, clock, oil tank, washer, stove, kitchen suite, space heater, fireplace equipment, miscellaneous kitchenware, drapes, hair dryer, water skiis, boots, skiis. 478-6570.

30" ELECTRIC RANGE, FRIGIdaire, coppertone 3 years old; 2 black and white TVs; 2 burner hotplate with oven; used hockey equipment; fits 10-13 years. 477-0454.

VIEW STREET CURIOS AND Antiques. Open 7 days a week, 9:30 a.m. to 8:00 p.m. 1005 View Street. 382-2821. Used furniture and china of all types.

ATTENTION TAILORS AND UPholsters: Sales and Service to all industrial sewing machines. Sawyer's Sewing Centre, 840 Fort. 388-6228.

CHESTERFIELD AND 1 CHAIR, $40. Fridge, $25, Baby carriage, $85. Desk, $15. Homemade bunk beds, $50. Skiis, $20. Stainless steel sink, $15. 592-0365.

PORTABLE HOOVER WASHER spin dryer, $175, and portable Hoover dryer, $125. Pair $275. AMC stove offers. Call 479-7839 anytime.

USED KNITTING MACHINE sale. 7 machines priced to clear, $49.50 to $189.50. Free instructions given with purchase. For appointment phone 388-6228.

BREAKFAST SET, GARBAGE burner, folding 9' table, camp cot, bedspread and drapes, new plastic 1¼" water pipe, power hedge clippers. 477-2463.

7 CUBIC FOOT CHEST freezer, as new, $100 firm. Viking 21" gas mower, as new, $65. 656-3217.

GARAGE SALE—FRIDAY, SATurday, Sunday, August 20, 21, 22. 530 Pearkes Road, off Metchosin and Wishart. 478-7122.

OAK HALL TREE, $250; FIREplace bar, $175; weaving loom, $95. Mel's Bargains, 2460 Quadra, 384-3152.

HOLLYWOOD BED, PAIR OF winter tires to fit a Toyota Corolla, pair of Polyglass room dividers. 386-9644, after 5:00 p.m.

BABY CLOTHES AND ADULT clothes, shoes, coats. One gun case. Ask for Tom. 382-2087, between 9 and 5.

PORTABLE PANASONIC WASHer spin dryer, $150. Metal crib, $25. 385-6215 or 382-0876.

PHOTOCOPIER
Must sell, $700 or best offer. Phone 598-4515, between 9-5.

PIANO, BABY CLOTHES, BABY furniture, wedding dress (size 14). 2814A Inlet, anytime.

TELEPHONE ANSWERING RENtals by the week — month or year. Interconnect. 384-6511.

COMPLETE SAW SHARPENING. Island Saw Co., 617 Chatham Street. 385-5500

VIKING STOVE, $50. OLDER fridge, $20. 6" table saw, $15. 478-0660.

OUTDOOR INCINERATOR BARrels, ready to use. Free delivery. 55-79. 383-1328.

ALADDIN
FURNITURE STRIPPERS LTD.
256 BAY ST. 383-2533

JOLLY JUMPER, BABY BACKpack and bath. 592-1589, after 4 p.m.

OLYMPIA TYPEWRITER, MANUal, as new, $60. 384-2345.

100 MISCELLANEOUS FOR SALE

AUCTION GALLERY

We buy, sell or consign. Appraisals for all purposes. ESTATE SALES and LIQUIDATION SALES. Immediate pickup of your goods. All items sold same week of pickup. NO WAITING! We have our own trucks.
VICTORIA
966 YATES STREET 386-8448

AMANA MICROWAVE
DEMONSTRATIONS
Every Fri. 6-9 P.M. Sat. 10-4

Major Appliances and carpet at contractor prices

McDONALDS SUPPLY LTD.
370 Gorge Rd. E. 386-6745

DRIVEWAY SALE
Sat., August 21, 10-4
3558 Cumberland (off Reynolds)
Assorted baby items, all good condition; crib, stroller, car bed, etc. Large fridge with freezer, 2 new 74 VW tires, table saw, childrens toys and games, all ages, many misc. items too numerous to mention. All reasonably priced.

A WORLD OF PLASTICS
ONE STOP PLASTIC HEADQUARTERS—INDUSTRIAL PLASTICS, 2105 DOUGLAS.

ONE 9X12' AND TWO 6X9' CARpets, moss green cable shag. One 9x12' and one 6x9' underlay, excellent condition, offers. 385-4854.

SPORTSMAN FIBREGLASS CANopy for pick-up plus utility trailer 4'x6', large wheels. Offers. 477-3316.

5X10 BRUNSWICK POOL TABLE for sale. Excellent condition. 383-0733.

SEAGULL OUTBOARD, 10H CENtury, $200; 2 B-flat clarinets, $90 each or offers. 386-3641.

SMALL FRIDGE, 1 SMALL GAS stove, 1 new crocheted red and white afghan. 386-3067.

DOWNRIGGERS. GOOD HEAVY duty, clutch, $25, $29 and $35. 478-7321.

18" PENNSYLVANIA POWER reel lawnmower for sale, $140. 386-8896.

ALUMINUM WINDOWS AND patio doors, double and single glazed, half price. 479-7256.

STEREO, $75. OLDER COUCH, $45. Fridge, $30. Single bed, $30. Guitar, $35. Flute, $40. 385-6051.

DOUBLE-DECK MECHANICS tool chest and tools, complete, $900 or nearest offer. 383-2020.

FRIDGE AND STOVE FOR SALE. Call 384-5365, after 5:30 p.m.

SANDBAGS 14"X35"—100 FOR $27.00. 652-2059.

HOOVER SPIN WASHER, EXcellent condition. 383-0916.

DEEP FREEZE, 1½ YEARS old, $175 firm. 595-3185.

LADIES (SIZE 12-4) ENGLISH made near-new clothing. 477-7308.

POTTER'S KICK WHEEL FOR sale, $100. Phone after 6. 479-6406.

13 CU. FT. VIKING FRIDGE, $200. 479-3025.

ACCOUNTANTS LIBRARY INcluding tax cases, offers. 477-2463.

POWER REEL-TYPE LAWN mower, $70. 478-1476 after 5.

103 MISCELLANEOUS WANTED

LUNDS
AUCTIONS
Tuesday — 7 p.m.
Friday — 1:30 p.m.
APPRAISALS
For All Purpose
386-3308

THE SALVATION ARMY Needs your re-usable clothing, furniture and household goods. "Help us to help others." Family Thrift Stores. Victoria, Sidney and Langford. For pickup — 386-3295.

BRENTWOOD BARGAIN BARN
BETTER QUALITY USED FURNITURE AND APPLIANCES
Before you buy or sell
7115 West Saan Rd. 652-1711

I NEED OLD WOOD STOVE, stone crocks, wooden tables and chairs, picture frames, copper kettles, wooden trunks or boxes, pump organ, miscellaneous wood furniture etc. 479-2684.

MUST SELL — 30" GAS RANGE, $75. 2 beige rugs with felt underlay, $20 and $35; old English automatic washer, $35; electric lawnmower, $45. Or best offers. 595-5357.

OLD 3030 WINCHESTER, PUMP action shot gun and Nazi German daggers, swords, arm band etc. 598-2327.

MOVING? WE BUY OLD FURNIture, tools, antiques, and collectables, odds and ends. 642-3735, anytime.

STRINGED INSTRUMENTS IN any condition wanted for cash. Private, 382-3518, evenings.

WANTED TO RENT, LARGE SEcure garage for workshop. 385-2022 or 385-2236.

OLD MANTLE RADIOS AND old model Hallicrafter Communication receivers. 477-7308.

OIL PAINTINGS OR WATER colors by Verner and Gissing. 382-4636.

WANTED: CANADIAN AND U.S. Coins. Also Canadian Paper Money. 478-8580.

ONE LARGE TRUNK FOR SHIPping goods. Reasonable price. 382-0953. After 6 p.m.

WE BUY FURNITURE, HOUSEhold goods, pictures, tools, etc. Best cash prices. 386-0462 anytime.

IF YOU ARE MOVING AND have furniture, etc., for sale please call 595-7567 or 383-8311.

WANTED: WIND-UP GRAMOphone, complete or parts. 595-4768.

FREE PICKUP OF YOUR SCRAP metal, motors, pipes, etc 478-4963.

FRIDGES AND FREEZERS bought. 598-7422. All-Temp.

SELL OLD BOOKS TO THE Haunted Bookshop. 382-1427.

WANTED: GOOD USED SHOWER cabinet. 652-2249.

WANTED: OLDER FRENCH doors. After 5:30, 479-7432.

USED FREEZER, 12 OR MORE cubic feet. $150. 382-3518, evenings.

109 MISCELLANOUS TO RENT

SAWYER SEWING CENTRE
RENT TO OWN -- Domestic and Industrial sewing machines
840 FORT 388 6228
CLOSED MONDAYS

115 SWAPS

MAKE AN OFFER. WATER lease expiring. 30' Monk command bridge cruiser, rebuilt 1974, 3 station steering, excellent appointments. New dingy. Asking $18,500. 27' Grenfell Express Cruiser, 2 station steering, all monel tanks, dingy, 9.8 outboard, full canvas, $14,500. 26' Chriscraft Cavalier. Asking $15,900. All deluxe appointments, new dingy. Will take cars, trucks, boats or? in trade. 656-6806.

1965 FORD TANDEM, CAB AND chasse, V-6 Cummings diesel, 5 and 4. Swap for ¾-ton pickup. 384-9624.

'63 GMC ¾ TON, 10' CAMPER, fridge, stove, oven, furnace, electric water pump, 3 way light, swap for trailer. 478-1231.

115 SWAPS

18½' WOODEN BOAT, 1974 70 h.p. Johnson, and trailer, $1295. 642-3115.

54" BOXSPRING LEGS, mattress, good condition. Wanted 39" Firm condition. 384-4893.

116 COINS AND STAMPS

SELLING YOUR STAMPS? SEE our yellow page advertisement under stamps. F. E. Eaton Assoc. Ltd., Vancouver, or phone Victoria, 386-1680.

ALL OLYMPIC COINS NOW IN stock. Admiral Stamp and Coin Shop, 849½ Fort St. 384-1315.

FOREIGN COINS WANTED BY collector. 652-4108.

117 ART and ANTIQUES

COLLECTORS DECORATORS
Large collection of Canadiana and Americana items, many we have never offered for sale before will be included in our first ever auction at Whippletree Junction, Sunday Aug. 22nd. Approx. 500 lots including complete oak Saloon bar, brass light fixtures, buggies and cutters etc. Also lots of good quality oak furniture. For information and brochure phone (604) 748-1100 or write Box 5, Cowichan Station, B.C.

VIEW STREET CURIOS AND Antiques open seven days a week, 9:30 a.m. to 8:00 p.m. 1005 View Street. 382-2821. Used furniture and china of all types.

WANTED: QUALITY ANTIQUES, furniture, clocks, rugs, etc. Top prices paid. David Robinson. 384-6425.

CLOCKSMITH
Repairs, antique clocks, grandfather clocks, watches. Citizens Ltd., 388-4069.

ANTIQUE ONTARIO WASHstand, golden oak, excellent condition, $125. 592-7862.

ANTIQUES EXPERTLY REpaired. Call 478-2539.

OAK ROLL TOP DESK, $700. 595-1205 or 508-2114.

120 GARDEN SUPPLIES

B.C. GREENHOUSE BUILDERS
Lifetime aluminum-glass greenhouses. See our hobby models displayed at the P.N.E. and Elk Lake Garden Centre. For brochures write 783 Hutchinson, or phone 385-2841, 385-8445, anytime.

QUALITY CEDAR BUILT GREENhouses. 382-0982.

Fertilizer

SPECIAL STRAIGHT OLD COW manure, no sawdust, 7 yards, $49. Bag, $1.75. Old horse manure, 7 yards, $34. 595-0773.

HORSE MANURE 75c A BAG delivered. 479-7975.

Plowing, Rotovating and Cultivating

COOPER TRACTOR SERVICE
477-1122
Rotovating, mowing, grading, lawns seeded.

DON'S TRACTOR SERVICE
477-3913
We rotovate, plow, cut grass and brush also, loading and hauling.

Topsoil, Rocks and Fill

GRAVEL SUPPLIES
Sand, soil, gravel.

FREE FILL
Delivery charge only when available, reasonable rates
478-4144, 478-4691

SCREENED TOPSOIL WITH MAnure and sand added. $11 per yard delivered, minimum 4 yards. Garden sand $3 per yard plus delivery. Road gravel. E. Nixon Ltd phone 385-4431 or 385-5642.

VIRGIN SOIL
Rich, black peat soil, shredded, clean, $9 per yard. Call A-1 for fast delivery. 383-1532.

TOP SOIL AND GRAVEL
Excellent quality top soil shredded ready for use. U haul or we'll deliver. Call 478-1000.

SCREEN BLACK - LOAM, 7 yards $63; bag $2; rich clean sandy loam, ideal for lawns, 7 yards, $50. Good fill soil 7 yards, $29. 595-1977.

FREE FILL
20,000 yards, hauling charges only. 382-6136. OK Trucking Co. Ltd.

TOP SOIL FOR SALE. HEAVY black loam, $8 per yard, delivered. Light sandy loam, $7 per yard delivered. Call 652-3572.

NUMBER ONE SCREENED TOP soil with sand and manure, 7 yards for $65, 14 yards for $120. Self pickup for $18. Phone 478-3322.

NUMBER 1 SCREENED TOP soil $9 per yard Langford area, minimum 5 yards, pickup load $15. Phone 478-6649.

SAVE-SAVE, VIRGIN BUSH SOIL, $8 per yard delivered. 479-5088.

125 PETS and SUPPLIES

REGISTERED IRISH SETTER pups, male, 10 weeks. Sire Champion Kinsales Arkle Reflection, Dam Champion O'Irish Highland Sally. See them by appointment. 479-5510.

1 LONG-HAIRED FEMALE SYLvester kitten, fully trained, desperately needs a good home. If you can help please phone 386-7286 or 382-1322. Ask for Jenny.

FREE TO GOOD HOME — GENtle, loving long hair tortoise shell female cat (7 months old) indoor-outdoor. Will pay for neutering. "Forced give-away". Call 595-1978.

REGISTERED WELSH CORGI puppies. Registered male German Shepherd. Also Siamese kittens. For more information, phone 746-7939, Duncan.

GOO HOME WANTED FOR 4-month-old pup. Pure black. Mostly Lab. Had Shots. Very affectionate. Extremely good with children. 592-4880.

2-7 WEEK OLD GREY TABBY kittens need good home, litter box trained. Use to children and dogs. 592-7628.

IRISH WOLFHOUND PUPPIES Champion Blood lines. Show or pet. (206) 457-4514, Port Angeles, Wa.

2 BLACK REGISTERED FEmale Lab retriever puppies from proven show, obedience and field stock. $150. 479-7056.

OLD ENGLISH SHEEPDOG PUPpies. Pet and show. Reasonable. 206-595-2513. Near Bellingham. No duty.

½ SIAMESE KITTENS, FREE TO good homes, 3½ months. Very affectionate. Must go. Will deliver. 642-3541.

7 MTHS OLD LOVELY TORtoise-shell cat urgently needs home. Cats' Protection League, 598-5731.

GOOD HOME WANTED FOR 7 month female tabby, spayed and friendly. 592-1448.

SPAYED SHEPHARD, 3 YEARS, $15. Gentle with children. To good home. 477-4462.

PART PERSIAN, MALE KITtens, free to good home, 6 weeks old. 642-3487.

JUST WEANED COLLIE CROSS pups, free to good homes. Mother great with kids. 652-1568.

FRIENDLY BLACK LAB, ONE year old. Phone after 4 p.m. 384-2169.

WEIMARANER
Wanted male for stud service 383-0729.

FREE KITTEN INOCULATED dewormed and box trained. 386-8002. Mrs. Cook.

FREE TO GOOD HOME, 1½ year old part terrier. 384-5525 after 5.

WANTED WHITE TOY FEmale poodle registered. 743-9674.

BLACK LAB PUPPIES, 3 MALES, shots, $50. 478-1576

3 ADORABLE, FREE KITTENS, 7 weeks old. 382-1567.

SPRINGER CROSS LAB PUPS, ready August 23. 656-5062.

50 GALLON AQUARIUM, GRAVel, stand, and filter, $100. 595-2569.

BABY SWORDTAILS FOR SALE. 386-9879.

FRENCH BULLOG PUPPIES, ready now. 382-3825, after 5 p.m.

REGISTERED GERMAN SHEP herd puppies. 746-6444 Duncan.

7 PART HUSKY PUPS FOR SALE between 58 and $15. 382-9953.

CANARIES AND FINCHES FOR sale. 592-3778 after 4.

125 PETS and SUPPLIES

TROPICAL FINS AND FOLIAGE
2719 Quadra
(Just north of Hillside)
Victoria's newest aquarium and Tropical Plant Shop is now open. Large selection of fresh water fish to choose from, plus many aquatic and tropical plants in stock.
SPECIAL OF THE WEEK
Head and Tail Lite Tetreas
3 for $1.
Hours Mon.-Fri
10:30 A.M.-9 P.M.
Saturday
9 A.M.-5:30 P.M.
Sunday
1 P.M.-5 P.M.
PHONE 385-1000

HEATHERBELLE SCOTTISH terrier puppies. Phone 479-2651.

127 CHICKS, POULTRY HATCHING EGGS SUPPLIES

ORIENTAL PHEASANTS AND quail, fancy pigeons. Phone after 5 p.m. 382-3744.

WANTED—GOOD POULTRY INcubator. Phone 748-2267 (Duncan).

DAY OLD BANTAM CHICKS, $1.00. 479-7975.

128 LIVESTOCK SUPPLIES and EVENTS

COMBINED-TRAINING EVENT. Tired of watching walk-trot-canter shows and you missed the Olympics? Then come and see the exciting Two-Day Event. Saturday: Dressage Saanichton Fairgrounds. Sunday: Endurance (X-country) and stadium jumping 7101 Puckle Rd. (Pat Bay Hwy. turn East on Island View, first left onto Puckle Rd.) We guarantee lovely weather, lots of parking, excitement aplenty. All free. For more details 479-5618, 479-7653.

Top Shelf Feeds Inc.
A New Feed Store Serving This Area
Located at 60 Crease Ave., turn right at Harriet Road, 1 block north of Woolco on the Island Highway. Phone 386-1941.

13 HAND, 8-YEAR-OLD GELDing, gentle and well schooled, no vices. Experienced pony clubber. Gentle temperment, best suited to gentle rider with some experience. $200. 478-1264.

BLACK 8-YEAR-OLD AMERICAN Saddle-bred mare. 15 hands. Gentle nature. Breeding purposes, or expert rider only. $400 or best offer. 478-7191.

16.2 HH PALOMINO GELDING, 5 years old, started jumping, also drives, quiet disposition. Also 17 inch Stubben saddle, excellent condition. 748-8967.

ALFALFA HAY FOR SALE
High protein Washington alfalfa by the ton or by the bale. Order now. Price is guaranteed till October. 748-0490.

FIRST CUT AVAILABLE OUT OF barn — various prices. Second cut on field $2.00. Meadowbrook Farm. 748-0030 Duncan.

SALE OF EXCESS TACK. ENglish and Western, pony, cob and horse sizes. Saddles, bridles, etc. Low prices. 478-1264.

12 HAND, 7-YEAR-OLD GELDing, kind and willing, no vices. Suitable for beginners or experienced rider. $150. 478-1264.

MUST SELL IMMEDIATELY, thorough-bred mare. To good home, offers. 652-3553, ask for Rona.

QUALIFIED HORSESHOEING and trimming. Dan McPherson, Victoria 477-3226 or Duncan 748-1170.

LOCAL HAY FOR SALE, FREE delivery. $1.75 bale. Phone 653-9300, between 6:30 p.m. and 7 p.m.

ONE GOOD MILK COW, HOLstein; 1 Hereford cow and calf, 2 veal calves. 642-5967.

FEED POTATOES, $20 PER TON. Michell Brothers, 3015 Island View Road.

2 HEREFORD COWS WITH first calves, $350 each. Hereford Heifer, bred, $285. 478-6301.

HAY, $1.50 A BALE. PHONE VICtoria 595-3612 or weekends Nanaimo 753-5158.

YEARLING FILLY MORGAN and Appaloosa cross. Phone 656-4179.

16" BARNSBY ALL-PURPOSE English saddle, top condition, $150. 656-2492.

TAME, WHITE, ¾ NUBIAN DOE kid. Good milking stock. For sale or try for trade 478-6681.

ENGLISH SADDLE, BLANKET, bridle, crop and grooming accessories. $125 complete. 652-3432.

REGISTERED WELSH ARABIAN Mare 13 years, 14 hands, offers. 652-3432.

WANTED: MINK CAGES. 477-3687.

HAY FOR SALE. $1.50 A BALE or $55 a ton in 5-ton lots. 384-3347.

GOATS FOR SALE.
642-3812.

FEED POTATOES AND HAY. 6858 Pat Bay Highway, 652-1582.

CALVES FOR SALE, PENDRAY Farms. 477-2702.

SELLING GOOD SAANEN MILKing goat and yearling doe. 478-6307.

LOVELY 12.2 HAND PONY, quiet, $200 with tack. 478-7488.

GOOD OAT HAY FOR SALE, $175 a bale. 652-1875.

WEINER AND FEEDER PIGS. 652-1108.

DOUBLE HORSE TRAILER FOR sale. 652-3237.

FEED POTATOES, $20 PER TON. 652-1546.

130 HEAVY EQUIPMENT and MACHINERY

USED EQUIPMENT
Vanc. stock No. 2475
Used Ford 3550 backhoe.
Vic. stock No. 2525
Used Ford 4500 backhoe.
Vanc. stock No. 2571
Used long 5 in 1 backhoe.
Vanc. stock No. 2713
Used hough loader, model H-70.
Vanc. stock No. 2756
Used Massey Ferguson model 40 backhoe.
Vanc. stock No. 2786
Used dynahoe model 140 backhoe.
Vanc. stock No. 656
Used Austin-Western Super 100 grader.
Vanc. stock No 2838
Used Ford 4500 backhoe.
Vanc. stock No. 2839
Used Ford 4500 backhoe.
Vanc. stock No. 2801
Used Massey Ferguson model 40 backhoe.
Vanc. stock No. 2840
Used hough model N65 loader.
Vanc. stock No. 2759
Used Insley H-875 excavator.
Vic stock No. 2540
Used Insley N-560 excavator.
Van. stock No. 2091
Used Erie Strayer, ¾ yd. clamshell bucket.
ROLLINS MACHINERY
810 Alpha 384-0541, D01331

TWIN 671 GM DIESEL POWER plant, 350 KVA model DS-0004-12A-1261, 500 amps, at 440 volts. Maximum output 600 volts, 214 hours on rebuilt motor. Contact G. Rai, 386-3414, O.K. Trucking Co. Ltd.

1976 JOHN DEERE 450-C HOE, 4 plus 1,230 hours. Offers. 1966 750 Ford Ramo steel deck, ideal for small cat, $3,100. 478-6268.

HEAVY DUTY 14-YARD RELIance gravel box, complete with pump and hoist, excellent condition. 479-6169.

TD 25 SERIES B. CAT, POWER shift, 90% left on running gear, engine and transmission completely overhauled. 642-3502.

YANMAR SMALL DIESEL TRACtors, industrial and Marine engines now available at Stanwood Equipment, 652-1231.

TRAILER HEAVY DUTY 16' Wells Cargo Express van, $2000. 478-8117.

CAT — ALLIS CHALMERS HD 5, bucket, $2,000. 748-2414 Duncan.

1971 955K LOADER LIKE NEW only 750 hours. Call 478-1000.

TRANSIT GURLEY ENGINEERS model new condition $370. 385-5265.

135 FARM IMPLEMENTS

FORDSON MAJOR (THE LAST model to be built in England), in good running order, 3 point hitch, P.T.O., belt pulley, and wheel weights, $1,400, and Massey Harris No. 1 Baler, $350. 642-3253.

FOR SALE FORD 5500 BACKhoe. Phone 652-2331, after 6.

135 FARM IMPLEMENTS

USED FARM TRACTORS AND EQUIPMENT
Vanc. stock No. 2163
Used Ford County super four tractor.
Vanc. stock No. 2164
Used John Deere 72-inch rotary mower.
Vic stock No. 2167
Used Cockshutt model 411R tractor C-W hydraulic sickle mower.
Vanc. stock No. 2183
Used Ford 4,000 tractor.
Vanc. stock No. 2184
Used Cockshutt model 411R tractor C-W hydraulic sickle mower.
Vanc. stock No. 2254
Used Massey Ferguson model 65 tractor.
Vanc. stock No. 2343
Used Massey Ferguson model 175 tractor
Vic. stock No 2521
Used John Deere model 2010 tractor
Vanc. stock No. 2670
Used Ford 5000 tractor.
Vic stock No. 2669
Used Ford County super four C-W loader.
ROLLINS MACHINERY
810 Alpha 384-0541, D01331

MF Massey Ferguson
STANWOOD
EQUIPMENT SALES LTD.
Industrial—Agricultural TRACTORS
6805 VEYANESS
652-1231
"YOUR LOCAL MASSEY DEALER"

NEW MASSEY FERGUSON CULtivator, 2-bottom plough. 652-3217.

148 LEASE VEHICLES

MCCALLUM MOTORS LEASING Ltd. specializing in short and long term leasing of Datsun and Volvo. For full details, call Terry Cramp, Lease Manager, McCallum Motors, Leasing Ltd. 1101 Yates St. 382-6122.

LEASE A VOLVO
Phone Jim Bryson 384-1161
Brian Holley Motors
3319 Douglas St.

150 CARS FOR SALE

S&H TOYOTA

76 COROLLA 2-dr., 4-spd. $2995
75 TOYOTA COROLLA 4 dr. auto., radio, 12 mos. $3395
75 RABBIT 4 spd. $3995
75 TOYOTA PU, 2000 mi. $3895.
74 TOYOTA CORONA 4 dr. auto. $3695.
74 ASTRE Hatchback $2695
73 CELICA 4 spd. Low miles. $3395.
73 DODGE VAN, camperized $3195.
71 TOYOTA COROLLA S.W. At $1995.
70 MAVERICK $1295.
68 TOYOTA COROLLA $1095.
66 VALIANT $ 895.

Saunders and Hitchman
Sales & Service Ltd.
2040 Cadboro Bay Road
At Fort and Foul Bay
Dealer Lic. 00566A
592-2471

LADY'S VEGA 1974 EXCELLENT condition, automatic, $2650 or best offer. Phone 477-1483 between 4 and 10 p.m. 15,000 miles.

73 NOVA 4 DOOR, SIX AUTOmatic, one owner, good condition, tested to August 77, $2600, or reasonable offer. 598-1523, evenings.

1971 LEMANS, V8, 2 DOOR hardtop, power steering, power brakes, air conditioner. $2200. 595-1556.

'71 VOLKSWAGEN SUPER BEEtle, radio, quarts lights, just tested, excellent condition $1995 or nearest offer. 478-3270 or 478-2479.

64 THUNDERBIRD 2 DOOR hardtop, in good condition, see anytime, 2290 Mills Rd., Sidney, B.C. $1,600.

MUST GO BACK TO SCHOOL, have to sell 1975 Pacer, excellent condition will let go at $3900. 479-8808.

MUST SELL
1964 Chevy II Nova 2 door sedan, 6 standard, radio, runs good. $290 or offers. 383-9496.

'68 BUICK RIVIERA 2ND owner, 47,000 miles, excellent condition, $2,800. South Oak Bay. 598-1255.

1971 DODG CORONET STATION wagon, 318 V-8, PB, Radio, heater, roof rack, winter tires. Excellent condition. 743-5434 Mill Bay.

1970 FORD GALAXIE 500, 4 door sedan, power steering and brakes, 352 motor and air shocks. Asking $975. 479-4723.

69 ACADIAN, LADY OWNED, good condition, tested, new tires, tape deck, $1900 or best offer. 383-1798.

1968 TOYOTA CORONA DELUXE 4-door. Automatic. Radio. Good condition. Leaving country, must sell. Best offer. 384-4306.

FOR SALE, 1972 VW BEETLE, roof rack, radio, snow tires, excellent condition. $1950. Please call 758-3115 (Nanaimo).

'67 ACADIAN CANSO 283 headers, 4 barrel, mags, bucket seats, no transmission $800 firm. 479-5424.

STATION WAGON '65 FURY II, immaculate condition, tested, must be seen. $950. 386-2518.

1972 RANCHERO GT, EXCEPtional condition. 28,000 miles. Most extras. 479-2526.

EX RCMP CRUISER, HIGH speed 1973 Pontiac, new rebuilt engine $1650. 384-8243.

1973 VOLVO 164E, AIR CONDItioning, leather seats, 40,000 miles, $4,400. 479-4947.

73 OLDS CUTLASS SUPREME, many extras, good condition, $3,900. 382-8662.

1968 FORD LTD, BODY NEEDS work, engine and trans, very good. $500. 382-7504.

71 VOLKSWAGEN 411 STATION Wagon. One owner. $2100. 595-4471 or view at 1433 Gladstone.

1971 DATSUN STATIONWAGON, mechanically good, new paint. 386-9141.

1972 COUGAR XR7, FULLY powered, excellent condition. 392-6562.

1970 ROADRUNNER 383 MAGnum, new paint, new tires, $3,200. 592-3281 before 3 p.m.

1968 VOLKSWAGEN BUG, clean, reliable, needs 1 fender. $850. 479-1259.

MUST SELL
'67 Cougar, good shape, tested, open to best offer. 598-7791.

1963 RAMBLER CLASSIC. EXcellent condition. New tires. $450 or offers. 479-7739.

72 VEGA SEDAN, AUTOMATIC, economical and reliable, excellent condition, $1395 592-7029.

65 MUSTANG, EXCELLENT CONdition, new automatic transmission and V8, $1,600 592-2536.

1965 EPIC, RADIO, GOOD TIRES, great for work. $135 firm. 478-4829.

1972 AUSTIN MINI, LOW MILEage, $2,195. 477-5914.

150 CARS FOR SALE

THREE POINT MOTORS
Mercedes-Benz
DATSUN

'75 TOYOTA CORONA HARDTOP
Automatic, radials, radio
$3,995

'74 PONTIAC ASTRE HATCHBACK
15,000 miles, radials, radio
$2,595

'74 COLT
Hardtop, automatic, 7,000 miles, $3,295.

'74 TRIUMPH SPITFIRE 1500
Radials, radio, $3,795.

'73 GREMLIN X
V-8 Automatic, power steering, power brakes, mags, wide tires, radio $2,495.

'73 TOYOTA CORONA
Hardton, less than 17,000 miles, $2,795.

'73 CHEV NOVA COUPE
Automatic, power steering, power brakes, radio-tape deck, $3,495.

'72 MAZDA
616 Sedan, $1,895.

'71 VEGA
Kammback, $1,695.

'70 MAZDA
Sedan, radio, $1,495.

'68 RAMBLER
Automatic, $1,295.

2620 GOVERNMENT at HILLSIDE
385-6737
Dealer Licence D-00740 A

1974 VOLVO 144 4-DOOR SEDAN, automatic transmission, AM radio, Michelin radial tires. For personalized service please contact Nick Powell at McCallum Motors, 1101 Yates Street or phone 382-6122. At home, 479-8391. DLO 850A.

74 VOLVO 144 GL, SUN ROOF, 4-speed with overdrive, AM-FM stereo radio. Steel belted radial snow tires on separate rims. Excellent condition. 17,000 miles. Must sell, owner leaving country. Offers to $5,000. 595-7308.

1973 OLDS CUTLASS SUPREME, immaculate condition. White with green landau top, deluxe interior, tilt steering, sun roof, dual exhaust, 455 V-8, automatic, 19,800 miles. 656-1744.

DO YOU NEED LOTS OF ROOM? 1971 Pontiac Stationwagon, 9 seater, 350 V-8, 3-speed automatic, power steering, power brakes, good condition, $2450, or near offer. 642-3969.

'71 CADILLAC ELDORADO CONvertible, all power, air conditioned, new radial tires, all white, $6500 or trade for ½ ton or ¾ ton truck or landcruiser. 642-3735. 6834 Sooke Rd.

1973 VOLVO STATION WAGON. 1 owner, 43,000 miles. Standard transmission. Roof rack. 7 radial tires. Service record available. This car is in top condition. $4200. 656-3225.

'65 DODGE POLARA 880 2 DR. HT., P.S., P.B., RADIO, $575 or or best offer. B & B CAR SALES, 3233 Douglas 385-4121 or 385-4533. D-00794A.

FAMILY TRANSFERRED, 1974 Toyota Corolla, excellent condition, low mileage, radio, good tires, economical 1200 engine. 478-6570.

'66 CHEV IMPALA 4-DR. H.T., V8 AUTO., P.S., Radio, tested, $875 or or best offer. B & B CAR SALES, 3233 Douglas 385-4121 or 385-4533. D-00794A.

69 MUSTANG FASTBACK, AUTOmatic, power steering, mechanically excellent, student going abroad, $1,350. No reasonable offer refused. 658-8042.

'53 WILLY'S JEEP WAGON, heavy duty springs, GM 6 cylinder engine, 4-speed truck transmission, mechanically A-1, body fair, untested, offers. 386-2747.

1974 MAVERICK, 4-DOOR SEDAN, 6-cylinder, automatic transmission, power steering, radio, 38,000 miles, good all around condition. $2,500. Phone 385-1729 after 4 p.m

RELIABLE TRANSPORTATION. 1965 Ford Fairlane. Tested. Fair conditoin. 385-8801, after 4:30 p.m. $225.

66 FORD STATIONWAGON 289 V-8; power steering, power brakes, automatic, tested till June 77, offers. 478-7455.

1969 CADILLAC, ALL POWER, air conditioning, blue with black vinyl top, good condition, $3,000 or nearest offer. 642-3546 after 6.

MUST SELL 1974 DATSUN B210 hatchback, 5 new radial tires, 8-track stereo, 27,000 miles, one owner, best offer. Call 382-2887.

1969 CHEVELLE GREENBRIAR, Station Wagon, power steering, power brakes, 65,000 miles. 386-2637

1970 DODGE SUPER BEE, 440, 6 pack mags, headers, Highjackers, electronic ignition, posi-traction rear-end, rebuilt engine. 656-5062.

1974 MONTE CARLO, 21,000 ORIginal miles, excellent running condition, swivel seats, open to offer. 478-9231.

1964 VOLKSWAGEN SQUAREback station wagon and 2 studded snow tires. Tested Monday. $675. Phone 652-1424.

1966 AUSTIN 1800, NEEDS front brake work, cheap transportation, asking $175 or best offer. 642-3007.

'69 PLYMOUTH SPORTS SATELlite, 2-door hardtop, vinyl roof, new brakes, engine perfect running conditions, offers. 382-4154.

1973 DATSUN 1200, EXCELLENT condition, owner moving east, must be sold this week for $1850 or nearest offer. 598-5870.

'73 CUTLAS S. POWER STEERing, brakes, $3099 or offers. 382-0168.

68 CORTINA GT, 1600, 2-DOOR, 4-speed, radio. $695. 478-4931 after 5 p.m.

1961 AUSTIN MINI, TESTED, good transportation $400. 385-5243.

1968 DODGE DART, 2-DOOR, $900. Call 478-2924 after 6 p.m.

'69 THUNDERBIRD, LOTS OF extras. 384-7090.

1971 TOYOTA COROLLA 1200, good condition, $675. 384-9451.

1970 351C MACH 1, EXCELLENT condition, $3000 or offers. 478-2654.

V.W. (CUSTOMIZED) MAGS, etc. Phone Gary 382-8034.

1970 VALIANT DUSTER, V8, 318, 78,000 miles, $1,600. 386-1804.

1975 DATSUN B210, 14,000 MILES, $2500 firm. 592-1189. Bargain.

150 CARS FOR SALE

You CAN EXpect A Great Deal From . . .

Cornell
CHEV/OLDS
Cadillac
CHEVROLET TRUCKS
Sales/Service 385-5777

OPEN 'TIL 9 P.M.

ISLAND'S FINEST SELECTION
"Your Reasonable Offer Accepted"

'75 CHEV. Malibu station wagon, V-8, auto., power steering, power brakes, radio, bucket seats $5495

'75 CHEVELLE 2-dr. V-8, auto., power steering, power brakes, rad

150 CARS FOR SALE

ENSIGN CHRYSLER PLYMOUTH

EXCELLENT PRE-OWNED CARS!

ON SALE NOW AT

ENSIGN

CARS CHECKED BY Car Clinics Diagnostic Centre

GOV'T INSPECTED

2-Year Written Warranty

BANK FINANCING!

O.A.C.

73 Mustang Grande
69 Ford Galaxie
69 Beaumont
70 Volvo 144S
76 Volare Premier
72 Ford Ranch S.W.
75 Valiant
74 AMC Hornet
73 Nova
75 Bobcat S.W.
71 New Yorker
73 Monte Carlo
71 Fury II
75 Valiant Scamp
70 Chev. Caprice
75 LTD Squire Wgn.
73 Austin Marina
71 Chrysler Newport
75 Pinto Hatchback
73 Gremlin X
75 Valiant Duster
73 LTD Brougham
75 Fury Salon
72 Chevy II
75 Volvo 242
73 Fiat 128
74 Galaxie 500
75 Gran Fury
74 Astre Hatchback
75 Impala
73 Datsun 610
75 Cricket
74 Crestwood S.W.
73 Chrysler Newport
69 Pontiac S.W.
72 Fury II
75 Toyota S.W.
74 Datsun 610
74 Volkswagen
69 Acadian Beaumont
74 Cricket
73 Barracuda

PLUS MANY, MANY MORE

ENSIGN
Chrysler-Plymouth Ltd.
DOWNTOWN
YATES AT COOK
Dealer licence number D495A
386-2411
Open Weekdays Till 9:00

1967 CANSO SPORT DELUXE, 4-speed, Cragars, dual 4 barrel, diamond tuff, new paint. 386-7646.

1973 VOLKSWAGEN SUPER BEETLE. Gas beater. Low mileage. Phone 385-3683 after 6 p.m.

1963 MERCURY COMET CONVERTIBLE V8 standard, new paint, new top. Offers. 479-5762.

1973 TOYOTA CORONA, PERFECT condition, 6 radials, $2495. 592-6319.

'72 PINTO, EXCELLENT CONDITION, low mileage, best offer. 388-4302, Room 364.

'67 FORD CUSTOM 500, AUTO., excellent condition, $375 or best offer. Call Joe evenings 477-7343.

60 CHEVROLET IMPALA, V8, automatic, convertible, needs work, offers. 383-9410.

MUST SELL BY AUGUST 28, 67 Land Rover Stationwagon. Best offer on $1900. 382-9847.

71 VOLKSWAGEN 411 STATION wagon, excellent shape, asking $2,400. 479-8903, after 5.

1973 DATSUN 610 STATION wagon, 40,000 miles, excellent running condition. 598-4462.

150 CARS FOR SALE

Brian Holley MOTORS LTD.
FIAT
VOLVO
LANCIA

VOLVO VALUE DAYS

BEST SELECTION EVER!!

74 145 Wagon
fuel injected, radio, custom rack, Michelins, dk. blue, rich burgundy interior. Hurry for this one $5495

73 145 Wagon
Automatic, fuel injection, radio $4995

71 142 2 Door
4 speed, radials, tach. $3195

71 164 4 Dr.
6 cyl., automatic, power steering, brakes, only 37,000 miles!! Dark green, natural hide interior, an immaculate motor car $4595

70 145 Wagon
4 speed, well maintained, just serviced $3195

70 142 2 door
Complete motor overhaul and service. In as new condition $3195

SERVICE - PARTS
8 A.M. - 9 P.M.
MON. thru FRI.
Sat. 9 - 5

Brian Holley Central

2 Blocks North of Mayfair Mall on Douglas
384-1161 Dealer Lic. 00903A

HONDA

HONDA car centre

NOW CANADA'S No. 1 SELLING SMALL CAR

$3,276
Complete Victoria Price

Low cost bank financing available on approved credit for both Used and New Cars.

1971 FARGO PICK-UP — Spotless V8, automatic custom canopy top. All for the low price of $2299

1972 FIAT 850 Coupe Immaculate $1380

1974 TRIUMPH SPITFIRE — Hardtop, and soft top. Michelin tires. One owner. $3295

1968 VOLKSWAGEN — Spotless condition, semi-automatic, locally owned, $1414

Honda Car Centre
Yates at Quadra
Dealer Lic. 846A

1939 FORD COUPE, 392 Chrysler Hemi, split rear window, custom (rose red) interior, black acrylic enamel paint, show room condition. $5,400 or best offer. 746-7946 or 748-8666.

LAST OF ITS KIND
72 Mustang convertible, 302; jet black, red interior; power top; full automatic; power brakes and steering; radio. 479-1409.

71 AUSTIN AMERICA, SPOTless, economical, two-door, automatic, must sell. Offers on $950. 383-4348.

1965 MERCURY STATIONwagon, PS, PB, PW. Radio and heater. Running condition. $350. 479-4749.

1964 CHEVELLE, 2 DOOR POST, 283, 3 speed standard with 650 Holley, tires, mags, $850 or best offer. 5-7 evenings, 478-3537.

1968 SUNBEAM ARROW, 4-DOOR sedan in good condition, asking $690. 386-2491, 8 a.m. to 4:30 p.m., Monday to Friday.

'57 CHEV., V8, REBUILT MOTOR with warranty, A-1 shape, factory air conditioning, power windows. $2,400. 386-7385.

'69 CHEV 8, AUTOMATIC, P.B., P.S. Offers. 69 Oldsmobile 88. Offers. 385-8625 after 6.

'58 CHEV. 4-DOOR, MECHANically sound, needs body work. $150. 386-0726.

'73 FIREBIRD, ESPRIT, EXcellent condition, low miles, $3600. 656-1205.

1971 MAVERICK GRABBER, 6, auto., P.S., good condition. Offers. 386-7076.

'69 ACADIAN NOVA, 2-DOOR, 48,000 miles, $1450. 383-8840.

1967 DART TESTED TILL FEBruary '77 offers. 595-2145.

'69 TOYOTA CROWN, $350 FIRM. 595-7586.

1966 CAPRICE, NEW CONDITION, $850. 384-2804.

150 CARS FOR SALE

HORWOOD MAZDA

DOWNTOWN
810 Johnson at Blanshard
385-1451
Dealer Licence D-00803A

USED CARS

76 VW Rabbit $4095
74 DATSUN 210 $2595
74 VEGA Kamback $3095
74 MAZDA 808 S.W. $3195
73 BUICK Century HT. $3695
73 VOLKSWAGEN Super Beetle $2595
71 TOYOTA Crown S.W. $2495
71 VALIANT Duster $2295
71 MAZDA 1800 sdn. $1695
71 DATSUN 1200 coupe $1295
70 MAZDA 1800 SW $1295
69 MAZDA 2 dr. sdn. $ 895
68 DATSUN S.W. auto. $1395
68 BEAUMONT HT auto., P.S. $2195

NO REASONABLE OFFER REFUSED

COLWOOD LOT
1619 Island Hwy.
Across from Colwood Farmers Market
478-8211 Dlr. Lic. D-01264A
Mon.-Fri. 9-9
Sat. 9-5

73 PINTO Squire SW $2895
74 VW BEETLE $2895
73 COURIER P.U. $2495
70 MAZDA Wgn. $1395
66 CHEVY Caprice $ 995
73 MAZDA PU and Trav-L-mate camper only 21,000 miles. $4295
61 VW BEETLE $995
65 BEAUMONT auto $795

ALL CARS CARRY PRICE TAGS

100% FINANCE O.A.C.
Bank of B.C.

WE FINANCE NO INTEREST

Good or Bad Credit
SEPARATED, SINGLE DIVORCED, MALE OR FEMALE
INSTANT DELIVERY!
BUY and PAY Same Location

71 DATSUN Pickup, $500 down, 12 mo. pay. of $60. F.P. $1220
70 CHEV IMPALA, $500 down, 12 mo. pay. of $60. F.P. $1220
68 METEOR Auto, $300 down, 10 mo. pay. of $60. F.P. $ 900
68 SKYLARK Auto., $300 down, 10 mo. pay. of $60. F.P. $ 900
67 CHEV $200 down, 8 mo. pay. of $50. F.P. $ 600
65 COMET, $200 down, 12 mo. pay. of $40. F.P. $ 680
65 AUSTIN, $150 down, 10 mo. pay. of $40. F.P. $ 550
61 AUSTIN Cambridge, $125 down, 4 mo. pay. of $40. F.P. $ 285

35 MORE

TO CHOOSE FROM
Instant "NO - RED - TAPE" Credit

Palm Motors

2936 Douglas at Burnside
386-6385 D-00641A

CONVERTIBLE, 1968 CHRYSLER Newport, 383, V-8, automatic, power steering, power brakes, tested, new paint, looking good! $1,800. 382-5266.

MOVING MUST SELL
1973 MAZDA RX3 wagon, low mileage, excellent shape, radial snow tires included. Best offer over $1,900. 656-5476.

1969 VW BEETLE, TESTED, HAS good tires, rear fender flares, 1500cc engine, extractor, etc. $1400. 652-2728.

'73 GRANDE PRIX, ALL POWER options, air conditioning, 20,000 miles. Immaculate condition. 477-3748.

1972 TOYOTA COROLLA, STANdard trans., 38 m.p.g., excellent condition, only 40,000 miles. Offers at 477-9830.

1970 SIMCA 1204 GLS CRACKED head, good for parts, offers, 1963 Hillman, runs $125. 384-9864.

1975 PINTO STATION WAGON, 14,000 miles, good condition. $2900 ONO. 477-3633, after 6 p.m.

1971 TOYOTA STATION WAGON, Corolla automatic, offers to $1000.00. Phone 385-7202.

1969 VW 1500 DELUXE, GOOD condition, newly tested, green, white interior, $975. 386-7050.

1972 TOYOTA CORONA 2,000, DELuxe, 7 radial tires and radio. Best offer. 478-2858.

63 ACADIAN 4-DOOR 6-CYLINder automatic, good condition, $575. 598-7335.

MUST SELL '70 DODGE MONACO excellent condition, reasonable offers considered. 478-6358.

UNEMPLOYED KINDERGARTEN teacher must sell 1974 Pinto, $2,500 or best offer. 382-3238.

'72 FIAT 128 2-DOOR, GOOD CONdition, radials, tested till February '77. $1,500 or offers. 478-3226.

69 OLDS TORONADO EXcellent condition. 382-7617 after 6 p.m.

67 SUNBEAM ALPINE EXcellent condition 382-7617 after 6 p.m.

1960 CHEV WAGON, 283 AUTOmatic, air shocks, inspected, dependable, $325. 598-5511.

'75 HORNET X V8 ST WARRANty, P.S., low mileage, $4200. 385-6203.

1965 MUSTANG CONVERTIBLE, 289, near Classic, offers to $1,300. 477-3156 or 384-5756.

'68 OLDS CUTLASS CONVERTIble, new top, deluxe model, excellent condition, $1,250. 384-6688.

'66 METEOR FOUR DOOR RIdeau $700. 2843 Blackwood St. 386-7225.

'69 CAMARO 327, NEW MUNZIE 4 speed, headers, 4 barrel, Edelbrock mags, 386-1563.

SACRIFICE AT $110, 59 MORRIS minor, runs well. 382-9639 after 6 p.m. Before noon weekend.

1968 FORT LTD. — ALL POWER, new motor — offers. 592-6775, 385-1306.

1971 CADILLAC ELDORADO A-1 condition, low mileage. $5495. 743-5395.

'69 SUNBEAM AUTOMATIC, radio, low mileage, $1,000. 477-5523.

$255 1967 FORD ANGLIA, STAtion wagon. Must sell. 479-8775.

1973 CELICA, LOW MILEGE, EXcellent condition. 656-4941.

1972 DODGE DEMON 340, EXcellent condition. $3,000. 385-6243.

1970 TOYOTA COROLLA, GOOD condition, dependable. 479-2912.

1974 CHEV. BISCAYNE, $2650. 383-7759.

150 CARS FOR SALE

EMPRESS
PONTIAC BUICK GMC TRUCK
Pontiac Buick LTD.

12 Mon.-12,000 mi. Power Train Service Agreement Available on the Majority of our Used Cars and Trucks!

76 MONTEGO Brougham $5295
75 GREMLIN, Std. $2495
75 ASTRE H-Back, At. $3695
75 SKYHAWK, V-6 $4695
75 HONDA Civic $2795
75 MALIBU 4 dr., A.T. $4795
75 CELICA 4 Spd. $4695

75 LE MANS 4-Dr., At. $4795
75 CENTURY, 2-Dr. $4895
74 VENTURA H-Bck. $3995
74 LUXURY LeMans $4595
74 LE SABRE, Ht., At. $4795

73 CENTURY 4-Dr., At $3695
73 GMC ¾-ton $4295
73 JIMMY, 4x4 $5295

72 TOYOTA, At. $2195
72 FORD ¾ P.U. $3995
72 CHEV. ¾ P.U. $3995
72 PONTIAC Ht., Air $3295
72 CHEVELLE 2-Dr. $3295
72 DATSUN P.U. $2495

71 LE MANS Wgn. At. $3095
71 BEL AIR, 2-Dr. $2595
71 FORD XLT ¾, At. $3595

70 POLARA 2-Dr., At. $1895

69 PONTIAC 2-Dr. At. $1695
68 SKYLARK 2-dr. Ht. $2095
68 LAND ROVER 4 Spd. $2495
68 BEAUMONT $2295
67 FORD LTD., At. $1795

Many More Used Cars, Not Listed,
OPEN
MON. - THURS. 9-9
FRI. - SAT. 9-6

EMPRESS
PONTIAC BUICK GMC TRUCK
Pontiac Buick LTD.
382-7121
2867 DOUGLAS AT TOPAZ
Dealer Lic. D01227A

De Pape

GREAT SAVINGS

75 MAVERICK
4-Dr., 302 V-8, auto. O.S.
Bargain Price $3695

74 DATSUN Pickup
auto., radio, striping
Bargain Price $2595

75 CHEV IMPALA
V-8, auto., 4 dr. Immaculate
Bargain Price $3695

75 PINTO
11,000 miles, 4-spd., Radio
Bargain Price $2,695

73 GREMLIN X
V-8 Auto., P.S., P.B., Sharp.
Bargain Price $2,495

70 METEOR
2-Dr. H.T., Air — SUPER CLEAN
Bargain Price $1295

67 Toyota Crown
4-Dr., New Paint
Bargain Price $795

ALSO

73 DATSUN 240-Z, 1-owner
75 TRANS AM 400 auto.
74 TRANS AM 455 auto.
64 TRIUMPH Spitfire H.T., O-Drive
70 BUICK Wagon, air, P.W.
14 ft. BOAT, 40 HP motor and trailer, new top
76 CORVETTE, Loaded
73 CADILLAC coupe, air, stereo
74 MGB, 17,000 mil.
74 MG MIDGET
68 TRIUMPH GT6, 35,000 miles
68 DATSUN Wgn. Auto.

MANY MORE

DePape Motors Ltd.
760 JOHNSON ST. 384-8035
D-00264A

72 TOYOTA CELICA ST, RADIAls, AM-FM radio, excellent condition, $2400. Phone after 5 p.m. 656-1907.

1965 PONTIAC PARISIENNE, power steering, power brakes, automatic, clean, dependable. $750 Mr. Wilson, 383-0319.

1964 BUICK SKYLARK CONvertible, everything power, excellent condition, offers. 478-3426 days, after 8:00 p.m. 658-5685.

1971 TOYOTA COROLLA DELUXE station wagon, good condition. Asking $1,500 or best offer. 383-0025 anytime.

1971 BUICK SKYLARK 4-DOOR, 6-cylinder, 47,000 miles, new transmission and carburetor. Immaculate. $3,200. 477-1035.

'68 CHARGER, 440 MAGNUM, 7,000 miles, full face, 391 gears. $3,000 or offers. 656-2682.

73 DATSUN 1200, AUTOMATIC, excellent condition, 29,000 miles. $1,754. Phone evenings, 384-7340.

1975 CHEV. MONZA 2 PLUS 2, standard, V-8, many extras. $4,100, offers. 479-8084.

1973 DATSUN FASTBACK, VERY good condition. 592-0760, after 5:00 p.m.

150 CARS FOR SALE

Speedway MOTORS LTD.
AUDI PORSCHE VOLKSWAGEN

CLEARANCE OF
1976 DEMOS
AT DEALS THAT
CAN'T BE BEATEN

RABBITS
AUDIS
FOXES
1—CAMPER

MAKE AN OFFER
1974 VW THING, hard and soft top, radio, 4 speed, very low miles. Economical all purpose vehicle.

MAKE AN OFFER
1976 VW CAMPER, only 5,000 miles, sleeps 4, fully equipped with pop-up top. Balance of factory warranty.

OVERSTOCKED!
$500 OFF
THESE UNITS

74 BOBCAT WAGON
Was $3495 NOW $2995
74 VW HERBIE
Was $2695 NOW $2195
73 TOYOTA CELICA
Was $3695 NOW $3195
72 VEGA HATCHBACK
Was $2395 NOW $1895
72 VW FACTORY CAMPER
Was $4995 NOW $4495
72 VW AUTOMATIC
Was $2195 NOW $1695
70 VOLVO 4 DR. AT.
Was $3295 NOW $2795

TEST DRIVE
the all new
PORSCHE 924

DOWNTOWN

971 Yates Street
at Vancouver
Dealer Licence No. D-00486A
385-2415

VICTORIA AUTO BROKERS
1805 BLANSHARD
75 ASTRE Safari Wagon $3995
75 CHEV Impala, air $3995
74 FORD Van, V-8 std., customized upholstery $5995
74 FORD Van V-8 auto., camperized $5295
72 VEGA Notchback $1695
70 EPIC, rebuilt motor, mags $1695
69 GMC Camper $2995
69 MUSTANG $2195
69 BEAUMONT, new motor $2195
69 VIVA, clean $1049
68 CADILLAC Limo $3795
68 FORD Fairlane Convt., PS, PB $1895
67 CHEVELLE, clean $ 995
60 CORVETTE $4495
Open From 9 Til 9
386-3721
D-13627

75 TORONADO, loaded $7995
72 MGB Roadster $2995
72 CORTINA 4 spd. $1495
70 PONTIAC sedan $1495
69 RIVIERA, loaded $2995
69 IMPERIAL, loaded $2495
68 FALCON Wagon, 6 std. $1295
68 DODGE HT, V-8, auto. $1495
67 MUSTANG V-8, AT $1995
67 FIREBIRD, V-8, auto. $2195
66 OLDS Cutlass, V-8, auto. $ 995

J. C. MOTORS LTD. D-00115A
837 YATES ST. 384-0921

66 MERCEDES

300 SEC
Immaculate. Auto., air ride. Gold Medalist. '67 Paris Auto Show. Accept offers $9,000-$10,000. 479-7008.

'69 CAMARO SS 396, LACQUER paint, diamond spoke ET mags, hooker, edelbrok, holley, crane, turbo 400 shift kit, schiefer 456 posi rear end, excellent condition. Asking $3,400. 388-5735.

1973 OLDS CUTLASS SUPREme. Immaculate condition. White with green landau top, deluxe interior, tilt steering, sun roof, dual exhaust, 455 V-8, automatic, 19,800 miles. 656-1744.

'67 SATELLITE 2-DOOR HARDtop, 383, 4-speed, Hurst shifter, American mags. Must be seen. Offers. 2859 Austin, anytime.

'66 CHEV. S.W.
283 auto., radio, roof rack, $775. 385-6395.

SELECT MOTORS
930 YATES
382-8321 384-1322

1974 TOYOTA COROLLA, EXcellent condition, 16,000 miles, offers. 479-8439.

1969 VOLKSWAGEN, EXcellent condition, $1,150. 652-1304.

'70 HORNET TWO-DOOR, GOOD condition. Best offer. 385-0440.

'57 CHEV. BEL-AIRE 2-DOOR hardtop. Best offer. 595-2398.

1964 CHEVROLET MALIBU STAtion wagon $680, moving. 656-3269.

1968 AUSTIN 1800, BEST OFFER. Days, 382-1925. Evenings, 479-5405.

'66 V.W. BEETLE, GOOD CONDItion. 592-9072.

1972 FORD MAVERICK, GOOD condition. $2400. 385-7051.

1972 VEGA STATIONWAGON, $1050 for quick sale. 652-3586.

1963 IMPALA SS 396, TURBO 400, $800 firm. 477-6752.

150 CARS FOR SALE

SUBURBAN MOTORS

HOME OF
LINCOLN, MERCURY, MONARCH, METEOR, MONTEGO, COUGAR, COMET, BOBCAT, '76 CAPRI II AND FORD TRUCKS!

COMPACTS
76 COMET 4 door V-8 Automatic, power steering, Radio $4695
76 COMET 2 Door 6 automatic, radio $4495
74 COMET V-8 Automatic, power steering, power brakes, radio $3495
74 MAVERICK Custom V-8 Automatic, power steering, power brakes, radio $3495

IMPORTS
73 MAZDA RX Wagon, 4 speed $2995
73 MAZDA RX 4 door, 4-speed, radio, tape $2495
73 AUDI 4 cylinder, 4 speed, raido $3395
72 CAPRI 4-speed, radio $1995
72 FIAT 128 4 speed, Radio $1895
69 VOLKS Fastback Automatic. SPECIAL $1595

ASK ABOUT OUR EXTENDED WARRANTY

YOU CAN PUT IT ALL TOGETHER! AT SUBURBAN!

WIDE OPEN UNTIL 9 P.M.
Monday to Friday
6 p.m. Saturdays

SUBURBAN MOTORS
3377 Douglas St.
386-6131
Dealer Lic. 00863A

HELP!
My owner just left town. I am a 1958 VW Beatle in good condition and just tested. Please make me an offer at 477-6588, evenings.

1967 CHEVELLE MALIBU, 6-CYLinder engine overhauled, excellent gas mileage, new paint job only one week old, A1 condition; moving, must sell, $1650. 478-9928, after 3 p.m.

68 ROADRUNNER, 4-SPEED, competition clutch, Hooker Headers, line lock, 411 posi., new rubber. $1,800. 382-6306, after 6:00 p.m.

'73 BUICK LESABRE CUSTOM, 2-door hardtop, 39,000 miles, air, P.W., stereo-tape, cruise control, mint condition, $3,650 firm. 592-0295.

1972 CUDA. HOLLEY: EDELbrock, etc. Excellent condition, 45,000 miles, offers. 478-8461, after 6.

BILL CARTER CARS LTD.
2538 Government, 385-1716
Large selection of economy cars

1972 PONTIAC STATION WAGON V-8, 350, 9-pass. 2-tone. $3,495. 477-0303 or 479-1835.

1970 CHEV. STATION WAGON, tested until March 1977, $1,595. 478-4697.

EXCELLENT STUDENT OR SECond car, 1971 Mazda 616, $700. Gas saver. 382-4911 or 479-1447.

1972 MAZDA RX2 COUPE, VERY good condition, vinyl roof, Pirelli radials. Offers on $2,200. 477-0672.

1974 TOYOTA WAGON, SMART, economical 21,000 one owner miles. $2,750. OBO. 478-4829.

64 VW BEETLE, EXCELLENT condition. Very reliable. Offers on $1,000. 658-5163, ask for Mark.

MOVING, MUST SELL, 65 Chrysler, clean, runs well. Offers to $400. 386-1603.

68 TOYOTA COROLLA, ENGINE rebuilt, brakes relined in September 75. Asking $750. 477-8174.

A STEAL, 69 REBEL WAGON, new tires, clean, runs nice, $700. 383-6105.

MUST SELL '65 GRAND PARIsienne good condition, offers. 477-5523 or 477-1344.

1969 CROWN IMPERIAL Chrysler, every option, premium condition, offers. 383-0339.

1976 BRONZE, HONDA CIVIC hatchback, 10,000 miles. Asking $3,300. 595-2617.

1969 CHEVELLE, NEW MOTOR, excellent condition. Asking Price $2,300 or best offer. 383-4972.

'69 GTO, 12 BOLT POSI, $2500 OR sports car as part trade. 384-4758 after 6 p.m.

'70 GTO, 400, TURBOHYDRO. Many extras, must be seen. 478-2464.

1969 CADILLAC 4-DOOR HARDtop, full power, immaculate. 477-0695.

MUST SELL, 1965 MUSTANG convertible, 302, automatic, new paint. Best offer. 477-3888.

71 MATADOR, WELL MAINtained, 38,790 miles, $1,800 or best offer. 384-8895.

AUTOMATIC 1974 AUSTIN Marina, new condition, $2,900. 385-6170 or 382-8561.

1966 BUICK WILDCAT 4-DOOR, all power, excellent condition, $850. Offers. 592-1044.

TWO 1963 PONTIACS, RUNNING condition. 479-6148 between 6 and 8 p.m.

'71 DATSUN 510, 57,000 MILES, good shape, $1,395. 385-8804.

1972 CHEVELLE MALIBU CONvertible, immaculate. 386-9879.

'68 EPIC, AUTOMATIC, GOOD condition, tested. $650. 479-4215.

1969 AUSTIN 1800, EXCELLENT condition, $1,595. 478-4697.

1974 PINTO SQUIRE SW, RADIO, 4 speed. 478-7932.

150 CARS FOR SALE

VICTORIA DODGE CHRYSLER
ON YATES

NOW IS
Money Saving
TIME

The factory has announced that 1977 units will be up 6 per cent plus a freight increase plus increased excise tax on air conditioning plus weight groups.

VICTORIA DODGE STARTS ITS ANNUAL MODEL
CLEAROUT SALE

Each unit bears our sales invoice on the windshield showing the LOWEST price we will sell the unit at. Savings at this price to what a 1977 will cost exceed $1,000.

OVER 200 CARS AND TRUCKS to choose from

No Down Payment on approved credit. Low bank rate interest up to 60 months if needed.

ALSO
DURING THIS GIGANTIC SALE
All used vehicles have the retail price tag on it and on the dash is a price tag with the lowest possible selling price.

ATTENTION VAN OWNERS

Special clearout of our last 10 instant camper conversion units, both 8 ft. and 10 ft. models $595.00

REMEMBER
3 years oil changes as per manufacturers specifications. No charge for all 1971 and newer models. Plus 30 day 100 per cent power train warranty on cars.
BEFORE YOU SIGN ANY DEAL
SEE
THE DEALS AT

VICTORIA
DODGE CHRYSLER

819 YATES 384-8174
Hours Mon.-Fri. 9-9, Sat. 9-6
Dealer Licence No. D00867A

'71 Rolls Royce Silver Shadow

4 DR., V-8 auto., p.s., p.b., p. seats, air conditioning, cruise control, P. windows, power door locks. Immaculate, extremely well cared for. History on Request.

DePAPE MOTORS LTD.
760 JOHNSON ST. 384-8035
D-00624A

ONLY 25,0000 MILES
1974 Chevrolet BelAir 2-door hardtop. For personal service on this immaculate car, phone Charlie Peterson at Empress Pontiac Buick GMC Ltd., 382-7121 or residence 592-0458. DL. 01227A.

ARTS CAR SALES.
310 BAY 383-8302
CARS at LOWEST PRICES ANYWHERE D-00286A

DIESEL
1973 TOYOTA CORONA DELUXE wagon. We're moving and we won't need a car. Also 1964 VW Beetle, rebuilt motor. Call 642-3392 anytime.

1969 DODGE DART G.T. CONvertible, rebuilt 318, factory 4-speed, new clutch, brakes, tires, paint, mags. Much more. $1,995 or best offer. 382-0366.

HERTZ RENT A CAR HAS CARS for sale, save approx. $300-$600 over lot prices. Call in at 901 Douglas St. or phone 388-4411 for more information.

MECHANIC'S STEAL: '71 DATsun station wagon, radio, 61,000 miles, needs valve job. $750. Mike Sweeney, 384-8124.

68 EPIC, JUST TESTED, STANdard trans., radio, good tires, excellent condition. $475 firm. 652-3648.

1969 CAMERO 350 3-SPEED auto, excellent condition. $3,000 firm. View at 3366 Cook Street. Phone 385-1729.

1966 FALCON 6-CYLINDER AUtomatic, custom sedan, radio, extras, very good condition. Phone 386-8080.

'67 FIREBIRD, TOP CONDITION 1971, 350 cubic inches, 375 h.p. Crower cam, Hedman header, 4-speed. 478-3815.

BUICK LESABRE 2-DOOR HARDtop, automatic, power steering, power brakes, new Radials. 477-7040 after 6 p.m.

ONE OWNER, 1968 COLONY Park 9-passenger station wagon, all power equipped, 60,000 miles, $1,800. 592-2142, 3060 Uplands Rd.

MOVING, MUST SELL '67 COUgar GT, 4 mags, automatic, air shocks. Excellent condition. $1795. 598-8233.

TWO 62 OLDSMOBILES FOR sale. One for parts, one runs good. 478-0119.

1975 MERC. MARQUIS BROUGHam 2 door, top model, $7,200. 478-6266.

1955 VW, 1600 CC, MAGS, WIDE ovals, extras, $1100 or offers. 598-7818.

72 CADILLAC BROUGHAM 4 door, sun roof, 31,000 miles, $6,100. 478-6268.

70 CHEVELLE SS, REBUILT motor, new exhaust, carb. $2,300. Duncan 746-6219.

71 MERCURY COLONY PARK station wagon, with many options. 595-0246 after 6.

150 CARS FOR SALE

DOUGLA VOLKSWAGEN
PORSCHE
AUDI

PREMIUM USED

75 VW BEETLE "Sun Bug", Radio $3595
75 VW RABBIT 2-door automatic, radio $4195
75 CHARGER, loaded $5595
75 ASTRE "Woody" station wagon, low miles $3795
74 VW SUPER BEETLE 4 speed, radio $2695
74 VENTURA Sedan, full power, radio $3695
74 FIAT 128 SL $2995
73 FIAT 128 Coupe $1795
72 TOYOTA CORONA 4-door sedan, radio 4 speed $2295
71 DATSUN 510 sedan, radio, extra clean! $1995
71 TOYOTA COROLLA 1200 Wagon $1695
70 VW Fastback Automatic, Radio $1795
69 CORTINA 2 door, 4 speed, radio, extra clean! 1295
69 AUSTIN 1800 Sedan, 4 speed, one owner $1595

100% FINANCING O.A.C. SCOTIA PLAN

Douglas Volkswagen Ltd.
Porsche - Audi
3329 Douglas Street
388-5466
Dealer Licence 00341A

McCALLUM DATSUN VOLVO

McCallum Motors Ltd.
DOWNTOWN
1101 YATES AT COOK
382-6122 Dlr. Lic. 00850A

COLWOOD
1836 Island Highway
478-1741 Dlr. Lic. D-00850A

COMPARE PRICES AND COMPARE CARS

74 VOLVO 6 cyl. 4 dr. fuel injected, auto, with sun roof, air condition, AM-FM radio, only 27,000 miles $5,995
74 VOLVO 4-dr. 4 cyl. auto. radio, radial tires, 30,000 miles. $4,895
73 VOLVO 2 dr. 4 cyl. 4 spd. $3,895
72 VOLVO, 4 dr. 6 cyl. fuel injected, auto., sunroof, radial tires, low mileage $4,995
74 PLYMOUTH DUSTER HT, 6 cyl., auto., radio $2,895
73 SEBRING 2 dr. HT, V-8, auto., p.s., p.b., radio $3,295
72 TOYOTA Mk II S.W., auto, new motor, radial tires $2,595
71 COUGAR, 2 dr., H.T., V-8, auto., ps., p.b., radio, vinyl roof. $3,395
70 MAVERICK, 2 dr., 6 cyl., auto., radio $1,795
69 FAIRLANE, 500, 2 dr., fastback, V-8, auto p.s., p.b., radio $1,795

BANK FINANCING AVAILABLE

CADILLAC 74 COUPE DE VILLE, beautiful condition. New tires, air conditioned. 43,000 miles. Private sale. 598-8435.

'53 BUICK CONVERTIBLE
New top, new wide white tires, totally rebuilt engine. 592-3440.

STRAIT MOTORS LTD.
1513 Quadra at Pandora
477-0608 "Reasonable rates"

69 VOLKSWAGEN, $650 OR BEST offer. 383-5740.

MOVING, MUST SELL 1968 Z-28, after 5:30 p.m. 592-3726.

1970 VW 1600, RADIALS, AM-FM radio, $1,000. 598-3086.

1968 VW BEETLE, 1974 ENGINE, good car, $1,100. 478-5905.

150 CARS FOR SALE

AMC

CASH REBATES!

$50 to $300 IN REBATES ON ALL NEW & DEMO

1976
GREMLINS
HORNETS
PACERS
MATADORS

BRAND NEW
'76 GREMLIN
FROM $3499

BUILT IN CANADA AND THE U.S.A. FOR NORTH AMERICANS.

COVERED BY THE AMC BUYER PROTECTION PLAN.

REG MIDGLEY MOTORS LTD.
736 Cloverdale
385-8756
Dealer Lic. D00247A

151 SPORT, IMPORT CARS

MUST SELL, 69 TRIUMPH SPITfire Mark 3, excellent condition, mechanically A-1, new paint and radials, radio, new brakes, valve job and tune-up. $1,600. Phone anytime, 477-9349.

1974 ALPHA ROMEO G.T.V. 2000, factory mags, radials, fuel injection, 5-speed, beige paint. 15,000 miles $6,000 or offers. 479-6682 after 5:00 p.m.

1965, MGB, NEW TRANSMISSION, clutch, brakes, batteries and Pirelli tires, rebuilt engine, AM radio. $1200 or offers. Apartment 108 323 Michigan St.

FOR SALE, 1966 122S VOLVO, 64,000 original miles, immaculate condition, many extras. $1995. 656-5028.

1968 ROVER 2000 T.C. LIKE new, leather interior, excellent exterior and mechanical. $2000. 595-5062.

1972 MGB, DARK BLUE, TAN INterior, Michelan radials, radio, only 34,000 miles. Sacrafice $3,200. 383-5427.

1971 ALFA ROMEO GT 1300 JUNior, excellent condition, low mileage, extras, to view phone 477-5864.

SACRIFICE SALE
69 Datsun 1600 Sports, convertible, must sell by weekend. $1450. 592-9183, 595-6214.

1970 LOTUS ELAN SE4, MEchanics completely redone, 24,000 miles on car. No miles on new engine. Make me an offer. 595-6060.

'75 VOLVO, BURGUNDY, 15,000 miles, meticulously cared for. Will consider older pickup in trade. 656-6233. No Saturday calls.

'68 SPITFIRE, 58,000 MILES, SECcnd owner. Spoke wheels. New radial tires, clutch, starter, rings, tuned. No rust. $1600. 386-2677.

RARE 1966 TWIN CAM HONDA Sports car with hardtop. Excellent condition. $1500. Will consider motorcycle as part trade. 478-6048.

71 MG MIDGET, NEW PAINT, radials, excellent shape, just tested. Must be seen. $2,295 or best offer. 595-0382.

1973 MGB, EXCELLENT CONDItion, new Michelins, shocks, exhaust, and soft top. $3500 firm, call 479-8014.

FORCED TO SELL 68 E TYPE Jaguar Roadster, new paint, motor rebuilt, $6,500 or best offer. 652-3864.

'69 MGB, VERY LOW MILEAGE. Mechanically A-1. Body good. Just tested. $1800. 656-2569, ask for Shane.

1975 MG MIDGET, 18,000 MILES, repossession. First reasonable offer takes, phone days 478-9531, evenings 598-1260.

PRIVATE — 1972 TR6. $2900. Trades considered. Can be financed. 748-2414.

1973 FIAT 124 SPORT, GREEN interior, 41,000 miles. $2,900. 479-4547.

69 MGB, RADIAL TIRES, TONneau covers, excellent condition. $2,100 or offers. 478-3897.

'65 CORVETTE HARDTOP CONvertible, 427, 4-speed. $5,000 firm. 479-7785.

75 280 Z, 16,000 MILES, EXcellent condition, $6900. 658-5653, after 6.

1972 RENAULT R1170 MODEL 12PL, front-wheel drive, good condition, reasonable offers. 385-7016.

MUST SELL, '74 FIAT 124, BEST offer. Call 382-0429 between 6-8:30 p.m.

'73 TOYOTA CELICA ST, 4-speed, new radials. Excellent condition. $2300. 383-6897.

SACRIFICE
Moving, must sell 1974 Triumph Spitfire, many extras. 382-1956.

1971 MGB WELL MAINTAINED, radials, radio, $2495. Call 384-6585 after 5 p.m.

67 AUSTIN HEALEY MK. III 3000. New paint, immaculate condition, offers. Phone Dave, 478-7009.

1974 MG MIDGET 1800 MILES new trans, new michelin tires, like new, 598-7682.

1971 MGB, EXCELLENT CONDItion, new Michelins, Stereo, over drive, $2000. 477-6721.

1974 TRIUMPH SPITFIRE, NEW top. Lady driven, must sell, going back to school. 386-3973.

'69 MAZDA 1200, STANDARD motor, tested, good shape. $795. 383-7115, 8-6.

74 FIAT 128 STATION WAGON, excellent condition, best offer. 384-9118.

1972 TRANS AM
455 — automatic, offers to $4,800. 385-2022 or 385-2236.

1974 MG MIDGET, 17,000 MILES, radio, radials, 2 Tonneous, perfect condition. $3,200. 478-7640, 6-8 p.m.

1970 MGB EXCELLENT CONDItion, $2350 or offers. 385-6382, after 5.

68 SPITFIRE, 42,000 ORIGINAL miles, excellent condition. 479-7392 after 6 p.m.

DATSUN SPORTSCAR, NEW roof, paint job and rebuilt motor. 477-2460.

1961 MGA HARD TOP, TONneau, new paint must sell best offer. 479-6854.

1974 FIAT 124 SEDAN AUTOmatic, excellent shape. 595-8059, 4-7 p.m.

70 FIAT SPYDER, RADIO, RADIals, 57,000 miles, asking $2400. 598-2073.

1969 TRIUMPH G.T. 6 PLUS, very good condition, $2,500. 477-0218.

68 TRIUMPH GT-6, GOOD CONDItion, $950. 384-1350.

151 SPORT, IMPORT CARS

1974 VOLVO 144S, CRANBERRY, excellent condition, fully serviced, zelbarted, new Gabriel shocks, new brakes, new tires, 65,000 miles, $4,000 firm. One owner. 658-1164.

MUST SELL IMMACULATE '74 260-Z, arctic white, black interior, low mileage, Western mags, Sony TC10 cassette deck, best offer. 385-3087 after 5 p.m.

'74 FIAT SPYDER; IMMACULATELY maintained. Fog lamps, rack, radials, custom rust proofing, Ansa exhaust. 24,000 miles $4,600. 386-9710.

1975 TRIUMPH TR6 IN EXcellent condition, white with blue interior, Tonneau, 7,500 miles $5,800 firm. Phone 383-0454. Serious inquiries only.

'74 MGB A-1 SHAPE, NEW EXhaust, new radials, new batteries, AM-FM radio, two Tonneau covers. 24,000 miles. Best offer takes. 656-1552.

66 AUSTIN 1800, GOOD CONDITION, $750. 479-2181.

1968 GT6 TRIUMPH, LOW MILEage. 477-9460, after 5:00 p.m.

MOVING, MUST SELL 1967 MGB $1,650. 478-4066.

1972 TRIUMPH SPITFIRE, GOOD condition. Phone 595-0830 after 5.

'68 MGB, GOOD SHAPE, BEST offer, 386-6856 or 383-6461.

66 SUNBEAM TIGER, 302, NEW tires. Offers to $3,700. 382-5525.

66 MGB ROADSTER, GOOD CONDition best offer. 656-5160.

CITROEN D21 SW 1967 RUNNING condition. $300 or offers. 382-5652.

'69 DATSUN 2000 SPORTS, 5-speed, hardtop, $1550. 595-5108.

'62 CORVETTE CONVERTIBLE, 327 4-speed, $4250. 386-8264.

1970 FIAT SPYDER- 124, MUST sell. $200 or offer. 384-9064.

'61 VOLVO, $150 OR BEST offer. 385-0780.

'68 CORVETTE, PANEL TOP, 327 4-speed, good condition. 478-7782.

154 TRUCKS, BUSES and VANS

THREE POINT MOTORS

Mercedes-Benz
DATSUN

74 TOYOTA HILUX PICKUP
Mirrors, radio Was $3,595
Now $3,395.

74 DATSUN
Automatic Pickup, Was $3,395
Now $3,295.

72 FORD COURIER PICKUP
Canopy, heavy - duty bumper, radio, $2,095.

2620 GOVERNMENT at HILLSIDE
385-6737
Dealer Licence D-00740A

1973 LANDCRUISER
Warn lock-o-matic hubs, winch, heavy duty rear bumper, trailer hitch, roof rack, skid plates, bush grill. A good buy at $4,200, or nearest offer. 478-7866. Call after 6:00 p.m.

1970 VOLKSWAGEN WINDOW van in top condition, 5 months guarantee on new engine with major dealer. Good brakes, clutch, paint, etc. All receipts, service records kept. You know what you're buying. $3,250. 388-5392.

1976 ¾ TON WHITE FORD cargo van, V-8 automatic, E250, ps, pb, heavy duty suspension and heavy duty tires, radio, excellent condition. Phone 477-9696 or 477-0219.

1970 CHEV WINDOW VAN, CAMperized, well insulated, HD trailer hitch with electric brakes, 6-cyl. auto, good gas mileage. Well maintained. Phone 595-1523, after 6.

TRUCK AND CAMPER FOR sale. '63 GMC ¾ truck, 10' camper, fridge, oven, furnace, electric water pump and 3-way light, 2 propane bottles and jacks, $1600 or best offer. 478-1231.

1970 DODGE ¾ TON PICKUP. V8, automatic. Power steering, power brakes, sure grip differential. Radio, back bumper, dual tanks. $2750. 658-8823.

'73 FRD ¾ XLT, c-w '73 ½ VANGUARD Camper $7695
'72 FORD ¾ $3495.00
S. J. PEDEN LTD., D-13432
2855 Quesnel St. 386-3464

1972 ¾-TON FORD VAN, 56,000 miles, insulated, plugged, excellent condition. Has been thoroughly checked. Receipts available. Asking $3,395. 385-2219.

1971 KENWORTH WITH 335 CUMmim 5 and 4 44 doubles, one year old Nahani, complete with 5th wheel. Can be seen at Pacific 66 on Bay St.

DATSUN ½-TON. NEW TRANSmission, clutch. Excellent - all round. Must be seen. $1200 or offers. 386-9405, 62 Government Street.

1970 FORD ½-TON. 302 V-8 4-SP. All new brakes, tested, major tune-up, 4 almost new tires, wheel alignment and balance. A reliable truck. $1875. 383-2298.

ARTS CAR SALES
310 BAY 383-8302
TRUCK and VANS at LOWEST PRICES ANYWHERE. D-00286A

1953 FORD ½-TON 283, 4-SPEED, bucket seats, 4 wide tires, and 4 snowies, almost new, new paint job. $1,600. Phone 383-5149, keep trying.

'68 CHEV PICKUP, NEW MOTOR, trans and paint, $2,500 or best offer. Also '66 International 4x4 Travemll. Evenings, 656-3124, days 656-2921.

'69 FORD ¾ TON, '70 CAVEMAN Camper 11', excellent condition, weekdays after 5, Saturday, Sunday after 12. 725 Porter Rd., Esquimalt.

SCHOOL BUSES, 67-69, 36 PASS., Bluebird, Dodge, V-8, 318 4 and 7 speed. Munro Motors D11 100. 748-8760, 746-7434.

'67 INTERNATIONAL PANEL truck, ¾ ton, 4 speed, 304 V-8, $600 or offers. 16" split rim tires, 479-4567 after 6 p.m.

'61 FORD ½-TON 4X4, 223-6 CYLinder; 8' step-side box; Warn hubs; tested, runs well. Asking $1800. 598-3207 after 5 p.m.

1970 GMC ½-TON SHORT BOX pickup, rebuilt motor and trans., new brakes and extras. 656-4607 or 477-8563.

1973 FORD ¾-TON, V-8, 4-SPEED, air shocks, best cash offer. Please phone Jim at 478-1791 or 478-9125 after 6:00 p.m.

1965 FORD VAN, EXCELLENT condition, semi-camperized, many extras. Owner moving. 383-6382, 384-0309.

60 MERC ½ TON, BRAND NEW flat deck and box, year old motor, good work truck. Must sell. $950 or best offer. 592-6272.

LEN BARKLEY INTERNATIONAL LTD.
New and Used Trucks
517 Herald Street 388-5508

69 ¾-TON GMC EXTRA HEAVY duty. Excellent condition. Safety checked in 76. $2,000. 642-5361. Between 8-9 p.m.

1975 CHEV. ¾-TON, P.S., P.B., radio, 350 V8, 4-speed, $5,195. 478-5104.

1974 DODGE CLUB CAB ¾-TON 4x4, automatic, V-8, power steering, power brakes. $6,800. 479-5658.

1974 DATSUN PICKUP, STEP bumper, radials, radio, must be sold by weekend. 479-4803.

1975 G.M.C. ½-TON 350, IMMACULate, low mileage. $5000. 382-2526.

154 TRUCKS, BUSES and VANS

Garden City Auto Sales LTD.

WE REALLY Come Through for YOU!

TRUCKS

1975 FORD F250
Supercab, Camper Special, 390 motor. Full power. (2) to choose from.

1974 FORD F250
360 V-8, Auto., P. Brakes, Radio.

1974 I.H.C. SCOUT
4-wheel drive, auto., P.S., P.B., Radio, warn hubs, roll bar, 26,000 miles.

1974 G.M.C.
Sprint 4-speed, P.S., P.B., Radio, Radials.

1973 JEEP
Commando, 4-wheel drive, 6-cylinder, winch, etc.

1973 FORD F100
V-8, Auto., Radio

1972 FORD
Courier, 4-speed, radio, heavy duty bumper.

1972 VOLKSWAGEN VAN

1971 FORD F100
Sport Custom, 360 V-8, Auto., P.S., P.B., Radio.

1970 CHEV.
½-ton, V-8., Auto., Radials

1970 I.H.C. 4x4
Auto., P.S., P.B., Hubs

"No Reasonable Offer Refused"

2978 Douglas
382-9111
DLD-3790

YOU CAN EXPECT A Great Deal From . . .

Cornell
CHEV/OLDS
Cadillac
CHEVROLET TRUCKS
Sales/Service 385-5777

OPEN 'TIL 9 P.M.

Ready for the Road
$AVE

'74 FORD ¾-ton, V-8, 4-speed, power steering, power brakes $4295

'71 INT. Travel-all 4x4, V-8, power steering, power

'72 ECONOLINE w-i-n-d-o-w van, 6, auto. $2695

'73 DATSUN pickup, 4-speed, radio $2695

'76 GMC ½-ton van, V-8, auto., power steering, power brakes, radio $6295

'74 FORD Explorer ¾, V-8, auto., power steering, power brakes, radio $4995

'73 FORD ¾ Pickup, V-8 auto., power steering, 4-speed, power steering, power brakes, radio $3495

'71 INT. Scout, 4-wheel drive, V-8, auto. $3495

'76 CHEV. ½-ton, short box, 454, V-8, power steering, 454, V-8, power steering, power brakes, radio $5695

CORNELL
CHEV-OLDS LTD.
3050 Douglas—385-5777
Dealer Licence D-00681A

1965 INTERNATIONAL ½ TON, excellent shape. 652-2572

1966 MERCURY HALF-TON, $700, canopy $300. 592-0137.

1964 VW VAN, CAMPERIZED, $500. 477-7192.

67 GMC 4x4 AND CAMPER. $2,100 656-4866.

'66 VW VAN, NEWLY TESTED, runs well. $600—offers: 595-1095.

1972 VW 7 PASSENGER WINDOW Van. 386-9659 - 6 p.m. to 9 p.m.

1966 DODGE FARGO ½-TON. EXcellent condition. $1100. 656-5337.

1969 GMC VAN, RADIAL TIRES. $1200 or best offer. 479-2124.

'71 FORD ½-TON, GOOD WORK truck, $875. 386-9615.

73 VW WESTPHALIA, $5,700. 479-2887, after 5.

154 TRUCKS, BUSES and VANS

ENSIGN
Dodge TRUCKS
AND RECREATION VEHICLE CENTRE

QUADRA AT CALEDONIA

GOOD NEWS! From Your DODGE TRUCK SPECIALISTS

IMMEDIATE DELIVERY

1976 Dodge Tradesman Vans, Sportman Wagons, Pick-Up Trucks Cab and Chassis Fun Craft Busy-Vans

QUALITY USED TRUCKS
76 DODGE ¾-Ton Pick-up
75 JEEP CJ5
75 DODGE Sportsman Wagon
75 DODGE Van
74 DODGE ¾-Ton Pick-up
74 FORD ¾-Ton Pick-up
74 FORD ¾-Ton Pick-up with Dump body
74 DODGE ¾-Ton Pick-up
74 FORD ¾-Ton Pick-up
74 TOYOTA Pick-up
74 TOYOTA With O.K. Camper
73 DATSUN Pick-up
70 FARGO 1-Ton Flat Deck
65 FARGO Pick-up
62 INTERNATIONAL TravelAll

NO DOWN PAYMENT
100% BANK FINANCE
O.A.C.

SEE THE TRUCK SPECIALISTS AT
ENSIGN
DODGE TRUCK CENTRE
QUADRA at CALEDONIA
386 2411
Ask for Truck Sales
Dealer Licence Number D-495B

1969 DATSUN P.U., '72 MOTOR and trans, canopy, H.D. bumper, mags, excellent condition, $1,800 firm. 478-6182.

1976 FORD ¾-TON XL-T Ranger, canopy included, black and white, $7,400. 479-8519.

1974 DATSUN SPORTS truck, with canopy, 22,000 miles, $3200. 656-6891.

1973 FORD XLT 250, CAMPER special with canopy. Phone 642-5854.

1965 MERCURY ECONOLINE van, semi-camperized, mechanically sound, sell or trade for motorcycle. Phone after 6, 383-6139.

MUST SELL: 1976 1-TON Chevrolet crew cab camper special. Auxiliary gas tank. Canopy. 1700 miles. 386-8435.

1972 TOYOTA HILUX. EXcellent condition, low mileage, with canopy. 478-2807.

MUST SELL BY AUGUST 28, 67 Land Rover stationwagon. Best offer on $1900. 382-9847.

72 FORD ½ TON, LOW MILEage, $2700 or best offer. Trades considered. 386-0134.

73 DATSUN PICKUP, 48,000 miles, canopy, $2,400 or best offer. 382-6401.

1965 FORD TANDEM, CAB AND chasse, V-6 Cummings diesel, 3 and 4. $2,500 or trade. 384-9624.

VOLKSWAGEN CAMPER ZED van semi-raised roof, propane furnace and stove, $495. 478-4712.

'75 JEEP CJ5 RENEGADE, EXcellent shape, low mileage, $6500 or offers. 592-1173.

'71 INTERNATIONAL TANDEM With work and H plate, will train. 479-7203.

1976 FORD CLUB WAGON, 2,200 miles, must sell, open to offers. 598-3491.

1970 F-250 FORD. MUST SELL, $2,000. Good mechanical condition. 595-4079.

'70 FORD ¾-TON, CAMPER SPEcial, automatic, tested, $2450. 383-8840.

'69 FORD DUMP, 225 CAT DIEsel, 13 yd. Knight aluminum box, $5900. 743-2184.

1973 FORD ½-TON, V-8, AUTOmatic, excellent shape. Asking $3000. 478-1476 after 5.

'65 GMC ½-TON PICKUP, MEchanically excellent, $700 or nearest offer. 478-6326 between 5-6:30.

65 DODGE FARGO, EXCELLENT condition. Asking $1,200. Can be seen at 1117 Caledonia.

1964 CHEV 4-TON WITH DECK and hoist 4 and 2 transmission, excellent tires, $2300. 477-1784.

1966 FORD 250, 352 V-8, 4-SPEED positraction, good condition, $1000. 642-3969.

1965 FORD BRONCO 4X4, $1800. 383-1710.

'75 FORD 350, 360 V8 AUTOMATic, $4,200. 478-6007.

1968 DATSUN ½-TON, GOOD shape. Asking $800. 383-8857.

154 TRUCKS, BUSES and VANS

JEEP CITY
JEEP CASH REBATES!
$50 to $300
ON ALL NEW AND DEMO 1976 JEEPS

DEAL NOW AND SAVE ON JEEP CJ5's, CJ7's, HONCHOS, CHEROKEES, WAGONEERS, TRUCKS!

Reg Midgley's
JEEP CITY
3342 OAK ST.
Near Tosn and Country Shopping Centre
386-7571
Dir. Lic. 00247B

'75 GMC VAN, 125-INCH WHEEL base, 350 automatic, power steering, power brakes, heavy duty shocks and springs, rear windows vent, Sanyo cassette deck, dual speakers, removable bench seat and sleeping platform, like new, 14,000 miles, $5795. 595-6628.

'57 ½-TON FORD 390 4-SPEED, 4-barrel, tape deck, custom interior; new clutch, tires and shocks, cedar canopy complete trailering equipment. Runs and looks great. $1800. May trade for older van plus cash. 384-2718.

71 FORD ¾ ton Ranger V-8, Auto., P.S., P.B., Camper special, dual tanks etc. $3995
72 FORD ¾ ton, V-8, Std. $3695
S. J. PEDEN LTD.
2855 Quesnel St. 386-3464
D-13432

'73 FORD F600, EXCELLENT truck for moving or deliveries. 18' aluminium box, recent full tuneup and new tires. G.V.W. 20,000 lbs., 54,000 miles, in immaculate shape. Call 652-3128.

1974 BRONCO 4-WHEEL DRIVE, excellent condition, low mileage. $4,800. 478-3426 days, after 8:00 p.m. 658-5685.

REBUILT '48 DODGE, ¾-TON, flat deck, one owner, very good shape throughout, offers. Phone after 5 p.m. 592-6524.

1974 FORD ¾-TON CAMPER SPEcial, automatic, power steering, power brakes, mileage 20,000. $4,295. 478-6468.

1969 OLDS TORONADO, EXcellent condition, trade for truck and camper or van. 382-7617 after 6 p.m.

'68 FORD F100 WITH CAMPER, excellent condition, low mileage. 384-3468.

1972 FORD ECONOLINE, 6 CYLinder, standard, customized interior, $3400. Phone 382-8545.

1965 SINGLE AXLE GRAVEL truck. Phone G. Rai, 386-3414, O.K. Trucking Co. Ltd.

158 TIRES

MICHELIN "X" Radial Tires
All Sizes Available AT
D & D TIRE
1620 Blanshard
382-7283

2 800X16.5 STUDDED SNOW tires, mounted on 8-hole rims, will fit Dodge, Ford, GMC trucks, ½ price, $120, phone 385-1729 after 4 p.m.

4 G78-15 FIRESTONE DELUXE belted tires on Ford rims. 2000 miles on tread, $175. 598-4717.

160 PARTS, ACCESSORIES

WAREHOUSEMAN'S LIEN ACT. 1969 Dodge Super Bee. Serial No. WM23H7A291640. Will be sold to the highest bidder. B and B Car Sales, 3223 Douglas St., 385-4121. D. Lic. 00794A.

NEW GAS TANK (AUXILIARY 8 gals.), all fittings for hookup included — fiberglas reinforced — used few months in 1975 Ford. Will sell for $65. Ph.: 382-2218 (mornings or evenings).

1963 VOLKSWAGEN STATION Wagon, $100; car in good shape, motor needs rebuilt, extra rack and accessories included. 1325 Vining Street, 595-3597.

RADIATOR REPAIRS, FAST TOP quality repairs at Maurice's Auto Body, 427 Bata St., phone 386-7281. Located behind the Burnside Pub and Save Gas Station.

VOLVO FREAKS, BE THE proud owner of oldest Volvo in Canada. A '57 444 Sedan. Needs work. Also '61 544 for parts. 598-7753, ask for Howard.

'71 CAMERO 350, 4-BOLD MAIN, '69 Z-28 heads, high-rise, holley carb, Chevy service cam, headers, can be heard running, 385-1579, or 478-1777.

VICTORIA 4-WHEEL DRIVE FREE WHEELING HUBS for any make of 4-wheel drive. D-13531 597 Hillside at Rock Bay 386-6511

BEAST 351 WINDSOR. 9,000 miles on new motor, all chromed. Must sell, $2,500 or best offer. 386-0692.

64 MERC MONTCLAIR Marauder, power windows, new shoes and drums, trans for 390 all accessories 595-2409.

1965 VALIANT, 6 CYLINDER, AUtomatic transmission. A-1 brakes. Clean interior. Body wrecked. $225 or offers. 384-0248.

67 CAMARO DRIVE TRAIN, 10 bolt rear end. Stock 4 speed trany. Motor parts. Brand new LT1 cam and lifters. 477-3139.

390 WITH 4 BARREL, NEW points, plugs water pump everything included, $250. Excellent condition. 595-2409.

1952 RAMBLER CLASSIC wagon, take all or parts, good tires, F78-15. 2990 Leigh Rd., Langford.

WANTED: GRILL AND OTHER front end parts in good condition for '62 Chev. Impala. 384-0835 5-8 p.m.

FOR SALE 22 FT 1972 REINELL 165 Merc. Cruiser, excellent condition. $7500. Phone Nanaimo 754-9284.

FOR SALE WHOLE FOR PARTS, 1968 Corvair, rebuilt motor and trans. 595-4459.

1967 VALIANT MOTOR, 6 CYLINder, also transmission, automatic, $300. 384-6907.

TOPLOADER FORD 4-SPEED, Mr. Gasket Shifter, used 4,000 miles, $350. 649 Manchester.

FOUR - 14X7-4½" BOLT PATtern, new condition, rally wheels, $100 or offers. 479-2055.

'62 COMET STATION WAGON, runs, but best for parts. $90 offers? 595-4755 after 6:00 p.m.

67 289, RUNNING, NEEDS REbuilding, 87,000 miles, $80. 478-0462 or 478-8429.

TRIUMPH SPITFIRE, NO RUNning gear, $75. Motor, $35. Offers. 386-6696.

'40 FORD FRONT FENDERS and hood for sale. 384-2422, 478-9253 evenings.

MINI TRANSMISSION, GOOD condition. 592-9582.

TURBO 400 TRANSMISSION, 1514 Brooks. 598-4044.

SUN 770 SCOPE, NEW CATHODE tube, other instruments included, $500. Gordon Head Shell, 477-1875.

JEEP PARTS 1941-1975 WHITCO tops $230, reversing winches, $500. 477-1784.

'65 STUDEBAKER WAGON, whole or parts. 595-0726.

TWO 1963 CADILLACS. ONE 1966 Vauxhall station wagon. 385-6290.

WANTED: 327 OR 350 ALSO TURbohydro 400. 478-3847.

160 PARTS, ACCESSORIES

CAR STEREO
In-dash AM-FM stereo radio with cassette or 8-track player from $149.95 installation available.
B.C. SOUND & RADIO SERVICE
931 FORT 383-4731

OPEN NOW
Come and see Victoria's largest stock of Hi performance auto accessories and parts.
Mon.-Fri. 9-9, Sat. till 5
D. G. AUTO
1244 Douglas 382-4012

ARE YOUR SPRINGS ADEQUATE?
we sell and install DENDOFF Overload and helper springs for all cars and trucks, including import models. Phone 384-0213. LOGAN'S R.V. SERVICE CENTRE, 650 Burnside East, near Douglas.

CHEV. PARTS. 60" 12 BOLT rear end 3.25; Holley 600 CFM Corvette dual point distributor with advance kit; '47 Dodge Coupe, restorable condition; '69 Envoy, good shape but needs paint job, 52,000 miles. Offers. 5 to 7, 479-1292, Ray.

STARTING OUT, WANTED TO buy: Mechanic's tools. 478-9470.

CHEVY II PARTS.
382-6603.

2 GM BUCKET SEATS, EXcellent condition, $75. 479-2966.

WANTED: 165X15 RADIAL tires, 2 only. 652-2966.

63 DODGE, 6 CYLINDER, EXC. parts, $50. 382-9940 after 6 p.m.

WANTED: 4 CHRYSLER RALLY sports wheels. 382-0647 after 5 p.m.

MORRIS MINOR, PARTS FOR sale. 479-8659, Ron.

164 AUTO BODY WORK AND PAINTING

QUALITY AUTO BODY AND paint repairs, $13.50 hour. 592-9289.

166 CARS AND TRUCKS WANTED

WANTED TO BUY
TOP QUALITY CARS
DePape Motors Ltd.
760 Johnson 384-8035

TOP DOLLAR
PAID FOR GOOD CLEAN USED CARS
Peter Pollen Ford Ltd.
1060 YATES 384-1144

ESQUIMALT AUTOMART LTD.
480 Esquimalt Rd. 382-7195
CASH FOR YOUR CAR OR TRUCK
WE ALSO CONSIGN

CASH
We will buy your car for cash
G.C.M. Motors Ltd., 780 Golstream Ave., 478-3242. D 7.97

SHELBOURNE AUTO MART
1640 Cedar Hill X Rd. 477-9166
We Buy Cars—Instant Cash

168 CAMPERS, TRAILERS and MOTOR HOMES

IMPALA CAMPING WORLD

DON'T MISS THIS!

ALL REMAINING 76 UNITS MUST BE CLEARED

77's ARE ON THE WAY

NO REASONABLE OFFERS REFUSED ON
TENT TRAILERS
MOTORHOMES
TRAVEL TRAILERS
5th WHEELS

Come out this Sunday!
656-5504
Pat Bay Hwy., Sidney
D.L. 15802

TILLICUM FURNITURE
2612 SOOKE RD.
Now makes camper, trailer and boat cushions. Any size or shape. Full selection of materials available. Free estimates. 478-0522.

13 FT. HOLIDAY TRAILER in excellent condition. Clean and ready to go. Propane stoves icebox fridge, electric brakes, equalizer, kitchen. Levelling jacks. Asking $1,375.00. Call 384-5228 after 5.

11 FT. VANGUARD CAMPER, AS new, 3-way fridge, stove, furnace, hot water tank, flush toilet, shower, carpet, hydraulic jacks. Price $4,750. 245-3829 Ladysmith.

'71 VW WESTPHALIA CAMPER, 37,000 miles, certified maintenance record. Premium condition throughout. $4,950. 477-7420, evenings.

'65 VW CAMPER. REBUILT. Professionally camperized. Runs well. Offers on $1200. 477-5510, 382-4069.

1975 21' TERRY 5TH WHEEL with hitch, fully furnished, TV and antenna, excellent condition. 478-6907.

22½' SCAMPER TRAILER, fully self-contained. Excellent condition, 1-year-old, $5250. Langford, 537-5710.

1976 8' TRUCK CAMPER. FURnace, stove, ice box. Fits ½-ton. $2,200. 642-5361, between 8-9 p.m.

1976 8' TRUCK CAMPER. FURnace, stove, ice box. Fits ½-ton. $2,200. 642-5361, between 8-9 p.m.

CANOPY FOR SALE, INSULATed panels, light vents, windows 36" high, offers 477-5320.

FOR RENT 12' TRAVEL TRAILer, sleeps 4, self-contained, $60 per week. 478-5829.

TENT TRAILER, SLEEPS 4, propane stove, tank, and light. Dishes, blankets, etc. Asking $250 or best offer. 595-8340.

16' OASIS, ALL PROPANE, 3 way lights, toilet, canopy, many extras, must be sold, $1,350. 384-2718.

LATE 1974 FORD CAMPERIZED Van. Excellent. $4,995. Please phone 478-5321.

17' TRAVEL TRAILER, NEWLY refurbished, toilet, stove, fridge. $1,700. 382-9501.

16' ALUMINUM TRAVEL TRAILer, sink, stove, etc., very good condition. $750. 478-9706.

FOR RENT: 16' HOLIDAIRE trailer. Fully equipped. By week or month. 598-8518.

16' TRAVEL TRAILER, GOOD condition, electric brakes, $1,000. 384-3439.

8' HOMEMADE CAMPER, SINK, stove, icebox, 2 propane bottles, 4 jacks, $1000 or best offer. 386-9653.

HARDTOP TENT TRAILER, 1 years old, excellent condition, sleeps 6. Near $700. 592-1094.

SNO-BIRD RECREATIONS LTD.
1621 Island Hwy. 478-3426
Campers—Trailers—Van Inserts

168 CAMPERS, TRAILERS and MOTOR HOMES

S. J. PEDEN LTD.
VANGUARD
CLEAROUT PRICES
On All Remaining '76 Stock

e.g. 1976 VANGUARD 19'8" Mini-Home. This roomy unit has 6.6 cu. ft. fridge, forced air furnace, large oven, shower, flush toilet, etc.
Reg. $14,530.00
SAVE $ 1,265.0
NOW ONLY $13,265.00

PARTS AND ACCESSORIES
WE SELL AND INSTALL
Van Tops
PROFILED ALUMINUM
Rentals
OFF SEASN RATES ON FALL RENTALS
BOOK NOW!

S. J. PEDEN LTD.
2855 Quesnel St.
D-13432
386-3464

DOMINION MOTORS
HOME OF
LAYTON — HOLIDAIRE TRAILERS
GALAXIE CAMPERS and CANOPIES
CHINOOK MOTORHOMES

USED 5TH WHEELER'S

73-28½ Ft. Scamper
Fully self-contained, plus air conditioner with heat strip, in like new condition.
Was $8250 NOW $7995

75-30½ Ft. Scamper
Fully self-contained, air conditioner, with heat strip.
Was $9795 NOW $9500

PARTS, ACCESSORIES REPAIRS
HOURS OPEN
MON. to SAT. 8 A.M. to 5 P.M.
We Specialize in I.C.B.C. Autoplan
Campers and Trailers
1703 BLANSHARD ST.
(Across from Hudson's Bay parking lot) Victoria, B.C., 385-5012
Dealer Licence Number D-5536

VICTORIA RV CENTRE AND DUNCAN BOATLAND
at one location
GRAND OPENING SALE
Aug. 21-22
1080 GOLDSTREAM AVE.
478-8377

FENNELL'S TRAILER SUPPLIES LTD.
Parts — Propane — Repairs
CANOPIES
PARKLANE tent trailers
2 styles of VAN TOPS
Custom Building and Van Conversions
6459 Patricia Bay Hwy.
652-3941
OPEN 7 DAYS A WEEK

1970 OPEN ROAD MINI-HOME, furnace, fridge, stove, monomatic toilet, three-way water supply system, full glass back, sliding door and screen with patio deck Chev. V-8, 350 automatic, power steering, power brakes. $7,000. Phone 388-7067.

MUST SELL: OLDER TRAILER in immaculate condition with stove, fan, oven, 2-way fridge, toilet with shower, 2 propane tanks, jacks, equipped with electric brakes, sleeps 6. Open to offers. 385-5109, 383-1848.

1971, 19' SCAMPER, SLEEPS 6, bathroom has toilet sink and shower, fridge 3 way, lighting 3 way, 3 burner stove and oven, excellent condition. Must be seen. Asking $4300. 656-4925.

1973 ¾-TON FORD, 1975 CUSTOM made 10½' camper, 3-way fridge, stove, oven, queen size bunk, hydraulic jacks, $7,200. 385-2691 after 5 p.m.

19' FLEURY MOTORHOMES, used and new, solid construction, Jackson's, 974 Goldstream. D.L. 00044A.

14' TRAILER (TODDLER) GOOD condition $1300 firm. Call after 5 p.m. 388-4975

WANTED TO RENT, BY SEPtember 1, Mini motorhome or camper. 477-8424.

26' TRAILER, SELF-CONTAINED. Separate bedroom. Furnace. $3550. 478-7167.

8' CANOPY WITH CARGO DOOR and boat rack, $495. 592-7533.

1975 9½' A'DELIGHT CAMPER deluxe. 595-8352.

18' TRAVEL TRAILER, SELF contained, $2,900. 656-5865 after 5.

TENT TRAILER FOR SALE. Canvas top type. $225. 479-5580.

13 FT. TRAVEL TRAILER, GOOD condition. $800. 598-8518.

SOFT TOP TENT TRAILER, $175. 383-2298.

WANTED: 8½ FT. CAMPER, factory built. 743-5073 Cobble Hill.

168 CAMPERS, TRAILERS and MOTOR HOMES

COASTLINE TRAILER CENTRE

Coastline's ZUPER ZALE '76 TRAILERS
PROWLERS $500 OFF
TRAVELAIRES $300 OFF
TRILLIUMS $200 OFF
TRAVELMATES $300 OFF
KUSTOM KOACH $500 OFF
"MOTORHOMES" BY JAMBOREE $750 OFF

HERE NOW
Travelaire 23' MINI MOTORHOME
The talk of Victoria. The Travelaire Mini-Motorhome must be seen, there are no words that can really describe its beauty, its quality, or its charm — Just one left in stock. But we will take your order for the Sept. run.

COASTLINE
10 Years in Victoria
Veteran RV'ers and Rookies - Enjoy Life More
478-0933
1621 Island Hwy.
(Across from Colwood's Farmers Market)
Weekdays 10 'til 9 p.m.
Open Sunday 1 p.m. to 5 p.m.
Dealer Lic. No. D-13719

OKANAGAN CAMPER SALE
(Applies to all models)
EXAMPLE:
8'6" Okanagan model with 3-way fridge, furnace, sliding cab window, one pce. alum. roof, including SPACE FOR TOILET.
REGULAR PRICE $3050
SALE PRICE $2800
You Save $250
PLUS ADDITIONAL $100 CREDIT IF YOU PURCHASE jacks, oven, or toilet.

PARTS SPECIALS
Hydraulic Jacks, set $484.95
Installation $75.00
Sani-Potti Toilets $99.95
Car Fender Mirror for trailers, pr. $14.95
20-lb. propane bottles $21.50
Trailer Stack Jacks $4.75
25 ft. water hoses $3.69
Now Open Thurs., Fri. 'til 9 p.m.
PHONE 384-0213 anytime
LOGAN'S R.V. SERVICE CENTRE
650 Burnside Rd. E. near Douglas

BOB'S
MOBILE HOMES LTD.
25 Crease 386-3623
DL 00414A
TRAVEL TRAILERS
5TH WHEELS
MINIHOMES
PARTS - PROPANE SERVICE
386-3623

DOGWOOD TRAILER SALES
PARTS—PROPANE
RENTALS
RANDELL TRAILERS AND CAMPERS 478-6841
2630 Deviele Road
Dealer Licence D13587
Highway 1 at Millstream Rd.

TRAV-L-MATE CAMPERS
For Import Trucks
HORWOOD MAZDA
Exclusive Dealers
385-1451

16' ALOHA ALL PROPANE, 3-way lights, toilet, 9x12 add-a-room. Plus ½-ton Ford 390 4-speed, new clutch, tires and shocks; snow tires, chrome wheels, nice paint, dual batteries, custom interior and canopy; tape deck, equalizer hitch and electric brakes. Price $3200. Will split. 384-2718.

'73 HOLIDAY RAMBLER, 31' DEluxe, new carpeting, 20' awning, air conditioning, twin beds, bathroom, appliances, linen, bedding, automatic sway control, etc. Live in year round. Illness forces sale. 478-2864.

14½' VANGUARD TRAILER, self-contained, very good condition, $1800. Will consider hardtop tent trailer as partial trade. 388-5391, 3074 Earl Grey.

9½' CAVEMAN, FRIDGE, FURnace, stove, oven, other extra features. Good condition, $1500. Also 6½' Camper for short box ½-ton. 4031 Hodgson Place.

12' TRAVEL TRAILER, SLEEPS 6, hydraulic brakes, good condition, $450 or best offer. 478-8458.

1966 TRAVEL TRAILER, 19' OF cosy living space. Best offer over $1,000. 478-2997.

BOAT LOADERS, CUSTOM made for campers, mini-homes. 478-3796, 478-2754.

FOR RENT: 15' TRAILER fully equipped. Universal hitch. 477-9672.

SOFT TOP TENT TRAILER, Brentwood Supreme, sleeps 6. 384-5488 after 6 p.m.

VOLKSWAGEN CAMPERIZED van, semi-raised roof, propane furnace and stove, $495. 478-4712.

MAZDA GALAXIE CAMPER, $2995. 1971. Easy on gas. 386-6781.

1971 FORD 4X4, 8' CAMPER, many extras. 382-7522, 477-0329.

HOME-MADE HARD TOP TENT trailer. Good shape, $200. 382-4829.

168 CAMPERS, TRAILERS and MOTOR HOMES

Year 'Round Recreation For You and Your Recreation Vehicle

Cedar Acres can be your 12-month campsite and headquarters for fishing, hunting, golfing and more. Over 20 acres of beautifully developed recreational property situated between Shawnigan Lake and Mill Bay, it's 35 minutes from Victoria, convenient from the north Island. It features 54 camping sites with Hydro and water, tennis, a rec hall, golf, playground, trout pond and other facilities too numerous to list. Come and see Cedar Acres for yourself and the roomy camping spaces for your vehicle. As a tennant in common you would be a partner in ownership in this new concept of recreational fun. See it now with RV's on display from RV Centre Ltd. Take the Shawnigan Lake Road off the Island Highway at Mill Bay, drive about 1 mile and watch for the sign.

DON'T PASS UP THIS OPPORTUNITY. OFFERING PHASE ONE SHARES AT $7,900.

CEDAR ACRES CAMP CLUB

EXCLUSIVE RV CAMPING AND RECREATIONAL FACILITIES.

Toll Free
PHONE 743-4042

AUTO PROSPECTOR TENT trailer, hard top, sleeps 6, propane stove, good condition; $1000. 642-3969.

1970 16' SOUTH PARK TRAILER, 3-burner stove, fridge, oven, furnace and toilet, sleeps 6, $2,500. 652-1806.

169 MOBILE HOMES AND PARKS

TRIANGLE HOMES LTD.
BENDIX and MANCO
OUR 20TH ANNIVERSARY SALEBRATION
IS CONTINUING WHILE PRESENT STOCK LASTS
ex. 12x60 BENDIX 2-bdrm. LEADER
Only $10,995
2435 Trans Can. Hwy.
478-1774, D-01055A
Mon.-Sat., 9-6 P.M.

NEW 12x68 MODULINE
Fully furnished on spacious lots, at
6947 GRANT ROAD, SOOKE.
ONLY $19,950 Easy bank terms.
Phone 652-2776

"HIDDEN VALLEY." The finest in mobilehome living. Look at all the rest first and then come and see "HIDDEN VALLEY." View our quality homes and beautiful sites. You'll choose a home in "HIDDEN VALLEY" because you get more for your money than anywhere else. Exclusive sales agents—
ADMIRAL HOMES LTD.
2500 Florence Lake Rd. 478-6434
(MCD—01343A)

GOLDSTREAM MOBILE HOMES LTD.
PARAMOUNT PREMIER MONARCH AND PARKWOOD
Modern park space available with all purchases
2994 Jacklin
478-1751 478-8391
Dealer Licence No. 01280A
OPEN TO 5:30

FOR SALE BY OWNER, BEAUTIful 1975 24x52, Chancellor 3-bedroom manufactured home in Hidden Valley on high lot. 2 bathrooms with spacious kitchen, living room and dining room. Furnished. All appliances. $28,500. 478-0006.

68X12 3-BEDROOM EXPANDO INcludes fireplace, porch, french doors, front and rear sundecks, major appliances, large storage shed and work shop, enclosed front porch, garden area. Completely furnished, must be seen. Family Mobile Homes, 474-1288. DL. 00609.

12'X48' — '71 SQUIRE, 2 BEDroom, covered carport, garden shed, skirted, landscaped with garden, fridge, stove and drapes included. Located in adult park in Langford. $11,900. 478-5607 after 5 on weekdays, and anytime weekends.

774 SQ. FT. INCLUDES LARGE addition W-W in living room, master bedroom, hall bathroom. Washer, double oven and fridge all for only $12,900. Family Mobile Homes, 474-1288. DL. 00809.

48X12 2-BEDROOM, CARPET throughout except kitchen and bathroom. Fully furnished range, fridge with 8x16 sundeck and storage shed all for only $12,500. Family Mobile Homes. 474-1288 DL. 00809.

12X66 NEONEX, 10X5 EXPANDO in living room, bright open plan, unfurnished or with individually selected furnishings. Custom draperies, deck, shed, landscaping, adult park. 748-1707.

CARAVAN JUAN DE FUCA Trailer Park, and Lakecity Mobile Homes limited has a new three bedroom 12 x 68 furnished Glendale home for sale. 7871 West

188 CONVALESCENT AND REST HOMES

PERSONAL CARE HOME
Has semi-private upstairs rooms for ladies or gentlemen, excellent meals and home-like accommodation. 385-9821. Ask for Mrs. Turner.

SUNNY, SEMI-PRIVATE ROOMS available in small resthome. Good meals. 595-1513.

190 ROOM AND BOARD

ALL MEALS. PHONE FOR ENquiries 384-8711, between 7:30 a.m. to 5 p.m.

ROOM AND BOARD, WORKING person only. Phone 382-7923.

ROOM AND BOARD FOR TWO students sharing. 479-3698.

191 ROOM AND BOARD WANTED

ELDERLY LADY NEEDS OWN room with board in private home. Kindly environment. Victoria area. Close to transportation. 656-4954 after 6 p.m.

ROOM AND BOARD WANTED for September 1. In vicinity of Reynolds School. 479-6244 after 5 p.m.

193 ROOMS TO RENT

FURNISHED BEDROOM IN modern townhouse, share kitchen, dining, rec. room facilities. Free use of washer and dryer. Cablevision. One block from Sears. Suitable for working man. $125 month. References please. Available September 1. Call 7-9 p.m., 479-4413.

COMFORTABLE LIVING, NO hassles. $30 week. Everything included. Share cooking facilities. Preferably students or working men. Area of Cook-Bay. Phone 386-8272.

FURNISHED ROOM TO RENT to mature male student, private entrance, fireplace. Share kitchen and bath. $120. Available immediately. 385-5686.

$95-$130, SINGLE ROOM, INcludes utilities, hot plate, bed, table, chairs. Vic West area. 384-5605.

BREAKFAST, LAUNDRY, KITCHen privileges. Young working girl. 479-7661.

AVAILABLE IMMEDIATELY. Large, carpeted, furnished. Share kitchen and bathroom, weekly or monthly. 385-0307.

QUIET AND LARGE ROOM IN beautiful Fairfield area. Shared facilities. 382-0535.

FURNISHED BEDROOM, KITCHen, bath. Furnished room, no cooking, working man. 385-6292 after 3.

STUDY AND SLEEP ROOM FOR student, central, close to bus. private toilet. 384-7628.

194 ROOMS WANTED

FEMALE STUDENT REQUIRES accomodation in use of piano. 383-0931, After 6, 652-5572.

197 HOUSEKEEPING ROOMS TO RENT

FURNISHED SELF-CONTAINED basement light housekeeping suite for 4 walking male students. Near Camosun and University. All utilities included. $85. each. No pets. 592-3987.

BEAUTIFUL ROOM. NEW WALL to wall carpets, share deluxe kitchen. For working girl. $125. 595-7874, 382-2652.

IN SIDNEY, HOUSEKEEPING room, $199 month including utilities. 656-4619 days or 656-4076 evenings.

JAMES BAY. WARM BASEMENT, 2-room apartment. Private bath — entrance. For retired gent or student. $75. 382-6028.

LARGE, BRIGHT HOUSEKEEPing room, balcony, cable TV, cooking facilities. Fairfield area, $100. 383-4082.

NEAR MAYFAIR, NON-SMOKER, or drinker, washer and dryer available. 536 Cecelia Road, 385-1200.

LIGHT HOUSEKEEPING ROOM, working man only. 383-8028 after 6 p.m.

NEAR FORT-COOK, FRIDGE, stove, sink, furnished, free cablevision. 384-5920.

COMFORTABLE HOUSEKEEPing room, for quiet gentleman, downtown, 385-3284, 479-8771.

2 ROOMS, SUIT UNIVERSITY student or working person. $77. 595-5288.

CLEAN, BRIGHT HOUSEKEEPing room, $100. Man only. 2315 Work Street.

UNFURNISHED ROOM FOR lady. Stove, Fridge, utilities. $75. 1000 Tillicum. 658-5736.

FRIDGE, STOVE, QUIET GENtlemen, $82.50. 382-4946, 6-8 p.m.

200 APARTMENTS TO RENT UNFURNISHED

URGENT NOTICE
Questionaire:
—Does your rent exceed $175 per month?
—Would you rather save your rent?
—Would you like to own your own home?
If you have answered yes to any one of the above questions turn to column 169—Mobile Homes. See Robinhood Sales and Service Corp. ad.

PEMBROKE PLACE
830 PEMBROKE ST.—Very close to downtown, modern 2 bedrooms, $270; 1-bedroom $215. 384-7337.
829 ADMIRALS RD. — Children welcome, 1-bedroom, $210.
HARRISON HOUSE, Fort-Pandora area, 1417 Harrison St., 1-bedroom, $209. Aug. 15.
McKENZIE MANOR, 1010 McKenzie Ave., fully modern, sauna, billiard room, 2 bedrooms, $297; 1-bedroom, $220; Studio $175.
Phone 595-2227
Kilmarnock Holdings Ltd.

IN THE COUNTRY
30 minutes from Victoria, set in park-like surroundings on the shores of the Sooke basin, are seven 4-plexes neatly placed in this country setting. All have wall-to-wall carpet, fireplaces in old brick, colored appliances and electric heat with individual controls in every room. Laundry facilities, rec. room with own appliances, inside heated storage compartment, rent from $240 per month, to view call 642-5525.

1 BEDROOM APTS. AND ONE 2-BEDROOM AVAILABLE
Lease required. Mature adults only. Sorry no pets. Please phone 382-4221.
CHATEAU VICTORIA
740 BURDETT AVE.

SEAGATE
707 Esquimalt Road on Victoria's harbor waterfront with very large indoor heated swimming pool and hydro therapy pool, mature adults only, no pets, available Sept. 1st. Large 2-bedroom corner suite, $275. Resident manager, 383-1731 Diamond Developments Ltd.

ESQUIMALT, SELF-CONTAINED bachelor suite. Bed living room, kitchenette, bath. Middle aged business lady only. Apply commencing Monday 16th. $100. 384-2034.

ATTENTION PENSIONERS
Bachelor suite near Beacon Hill Park. Available immediately $105.00 Western Homes Ltd. 386-3498.

ADMIRALS SQUARE
Beautiful 2 bedroom apts. available now, conveniently located on the corner of Esquimalt and Admirals Road, call 383-4446 or 385-3738.

BACHELOR UNIT, LIVING RM. with new W-W carpet and redecorated throughout. Extra large kitchen and dining area. Colwood. $225. 386-3494.

CAPSTAN COURT
630 Head St. New adult oriented building, 1 and 2 bedroom suites starting at $215. For more information call 384-4732.

COOK-FAIRFIELD AREA, 1 BEDroom suite, fridge, range, heat, cable TV, laundry facilities, controlled entrance. Suitable for middle aged or older lady. 479-5565.

1 BEDROOM APT. SUITE, $199 per month. Heat and cable included. The Islander Apt., 944 Tattersal, 478-9123 or 385-2078.

ONE CHILD WELCOME
829 Admirals Rd. New modern building. Call Mr. Holgate, 595-2227.

LARGE BACHELOR SUITE. $150 a month. Middle-aged or pensioners only. Available September 1. 595-2480.

NEAR LEGISLATIVE BUILDings, 1-bedroom main floor. September 1, $190. Sorry, no children or pets. 595-2601.

200 APARTMENTS TO RENT UNFURNISHED

BRAND NEW
899 Craigflower Rd.
ESQUIMALT
Ready for Aug. 1st
Immediate Occupancy
—1- and 2-bedroom units
—NO pets please
OPEN TO VIEW
WEEKDAYS
Days 9 a.m.-4 p.m.
Eves. 7-9 p.m.
All Day Saturday
OR CALL
TOD-HACKETT CONSTRUCTION LTD.
384-1101, 477-5554

SEASPRAY PROPERTIES LTD./ REALTORS
727 G Johnson St.
Open to View
Saturday, 1-4 p.m.
NEW
1 BEDROOM
2 BEDROOMS
BACHELOR SUITES
ESQ. RD. and COMMERFORD
NEAR NADEN
386-3124

VACANCIES
Hundreds of Vacancies Monthly
Western Canada's Largest Most Experienced Rental Agencies
Member of BBB. Small fee.
$95—Bach., mature, self-con.
$100—1 BR furn. student.
$120—1 BR part furn.
$151—1 BR, child yard.
$175—1 BR, cat yard
$184— 1 BR, pool, sauna.
$165—1 BR, seaview, balcony.
$200—1 BR, fireplace.
$189—2 BR, view balcony.
$235—2 BR, James Bay, sauna.
$238—2 BR, heat, central
$245—2 BR, util. paid, balcony.
$297—3 BR, yard, kids, pet.
$278—3 BR, dup. Basement. Now.
$365—4 BR, 2 baths, dup., now.
HOMEHUNTERS
OPEN 7 DAYS A WEEK
1394 Hillside Ave. 598-5101
GARDEN CITY PROPERTY MANAGEMENT LTD.

SEASPRAY PROPERTIES LTD./ REALTORS
727G Johnson St.
SELF-CONTAINED 1 BR. SUITE NICE LOT. $250. ALL INCLUSIVE
386-3124

BACH.	from $154.00
1 BR.,	from $179.81
2 BR.,	from $221.20

P. R. BROWN and SONS
762 Fort St. 385-3435

DELUXE SPLITLEVEL PENThouse apt. in Royal Woods app. 1,450 sq. ft. 2 bed. 1½ bath, stove, fridge, dishwasher, 3 balconies. Amen. incl. Library, Hobby and Workshop, Billiard Rm. Tennis and Shuffleboard Courets, Pool, Swirlpool and sauna. Adults only. Available Sept. 1. $435.00 Per Month. 382-9212—9:00 a.m.-4:00 p.m.

GORDREAU
On Gorge Waterfront
Available immediately large 2-bedroom suites.
—swimming pool
—swirl pool
—sauna
—recreation room
For further information call:
BROWN BROS. ON BLANSHARD
385-8771 (anytime)

ONE BEDROOM APARTMENTS from $195. Includes heat and cable. Walking distance to town. Please call 386-7317, between 12 noon and 4 p.m. Sorry no children or pets.

ROCKLAND-OAK BAY, BRIGHT corner 1-bedroom suite in modern adult building. Hardwood floors. Stove, fridge, heat, hot water, parking. September 1, $193. Sorry, no children or pets. 595-2601.

JAMES BAY AREA, AVAILABLE immediately, 2-bedroom apartment at $201 per month. Two 1-bedroom apartmepts available Sept. 1st, $205 and $207.50. Mature adults only. 384-9008.

SOOKE
One-bedroom apartment. Stove and fridge included. Available immediately. For information call 642-4461.

FOR SEPT. 1, LARGE 1-BEDroom suite in older home, near Burnside and Gorge. No children or pets. $200. Heat and electricity included. 383-9734, 5 to 8 p.m.

3 BEDROOM UPSTAIRS RESIdence, close to shops, buses, schools, children and pets welcome. $290. 478-4712, Available immediately.

IMMEDIATE OCCUPANCY, CITY highrise suite, extremely clean, plenty of extras, lease available. $350, mornings or evenings. 385-8959.

ROCKLAND AND GONZALES character suite, large living room, dining area, one bedroom, den with fireplace. Available Sept. 1. $309. 592-2265.

SEPT. 1, BACHELOR, $137, SELFcontained suite, near Woodward's includes heat, cablevision and parking. Phone days, 8 until 4. 385-4474.

AVAILABLE SEPT. 1. TWObedroom 4-plex, wall-to-wall, children and pets negotiable. $201.83. 385-5090.

PETS WELCOME
One-bedroom apartment, Sept. 1, 598-6330, after 5.

ESQUIMALT
2-bedroom suite, good view. Available now. 4 suites. 385-4832.

AVAILABLE SEPT. 1, LARGE 2-bedroom suite. $217. Mature adults only. 479-5205 or 386-2730.

TWO BEDROOM, AVAILABLE September 1; sorry, no children or pets. Call after 6:30, 383-6591.

SPACIOUS 1 BEDROOM, fridge, stove, 841 Bay St. after 6 p.m.

EXECUTIVE 2-BEDROOM, 2-bathroom, sauna, whirlpool, Esquimalt area, $375 monthly. 656-4875.

WATERFRONT, NEW 1 BEDroom condominium, rent $250 (negotiable). 642-5161.

NICE BEDROOM SUITE, FAIRfield, $160, retired persons. 388-9559.

COUNTRY LIVING, CLEAN bright basement suite, older couple only. 652-3446.

NEW ONE-BEDROOM APARTment, all utilities paid, $225 month. 658-5393.

AVAILABLE SEPT. 1, LARGE bachelor, $192. 385-2185.

1-BEDROOM AVAILABLE NOW. $195. 2634 Quadra, 382-7550.

JUBILEE AREA, MEN ONLY, $75 per month. 652-4159.

200 APARTMENTS TO RENT UNFURNISHED

SINCE 1887
Pemberton, Holmes Ltd.
1000 Government St.

60.00 — Bach. Elderly Lady NOW
133.22 — Bach. James Bay. Avail NOW
60.00 — Bach. Elderly, James Bay
275.50 — 2 BR — James Bay, Children
275.50 — 2 BR — Handy to Town
RENTAL DEPT. 384-8124

SEASPRAY PROPERTIES LTD./ REALTORS
727 G Johnson St.
AVAILABLE TODAY
DELUXE
BACHELOR SUITES
FURNISHED $255.
UNFURNISHED $200.
Rent includes electricity, heat, cablevision and covered parking.
386-3124

NOW RENTING
Balmoral Court
Quiet apt. building close to town, ample parking and storage, rec. room. 1 BR's from $200.00 avail. Immediately.
RENTAL DEPT. 384-8124

VACANCIES
2790 CEDAR HILL RD.
Quiet Bldg. close to Hillside Mall. 1 BR's from $205.00 For viewing Phone 384-8124 Days or 383-7768 Evenings.
PEMBERTON HOLMES LTD.
1000 Government St.

2 APARTMENTS TO RENT, Partly furnished. Both newly decorated, 1-bedroom self-contained. Wall-to-wall carpeting. Fireplaces. Clean and bright. $245 and $310. Cable T.V. and heat supplied. No pets or children. 383-0640 after 6 p.m.

GANGES APARTMENTS — 1 bedroom first floor suite—overlooking Ganges Harbour. Prefer elderly couple or widow. Sorry no pets or children. Phone A. P. Lloyd 537-2670 — available immediately.

OVERLOOKING WESTBAY marina, available immediately, 1-bedroom apartments from $295, includes heat and cable, sorry no children or pets. Please call after 12 noon. 386-9826

WINDSOR COURTS
Luxury one- and two-bedroom apartments. Full recreational facilities. Available Sept. 1st. No pets or children please. Phone 383-5059.

WINDSOR COURT
2 bedroom, $275; 1 bedroom, $225. Swirl pool, 50' swimming pool, sauna, squash court, etc. No children or pets. Mature adults. 386-2303.

ESQUIMALT DISTRICT, ONE bedroom apartments from $195. Includes heat and cable. Walking distance to town. Please call 386-7317 between 12 noon and 4 p.m. Sorry, no children or pets.

TWO-BEDROOM, $210. 1019 ROCKland. Quiet street, walking distance downtown, older people only. Sorry, no children, no pets. Phone after 12 noon. 388-4787.

1-BEDROOM SUITE AVAILABLE September 1st. Wall-wall, drapes, parking, cablevision, mature adults only. $160.50. No pets, also bachelor suite, $149.50. 384-4675.

AVAILABLE NOW, 2-2 BEDROOM apartments, 1-1 bedroom. Small child considered. No pets. Royal Colwood Arms, 344 Goldstream Avenue, Colwood, B.C. 478-8328.

SEAVIEW SUITE, 1 LARGE BEDroom, wall-to-wall. Close to shopping, Willows Beach. No pets. Elderly couple or mature lady. $260. 592-2541, days. 592-6119, evenings.

1-BEDROOM SUITE AVAILABLE September 1st. No children or pets, resident manager, 595-3061. Between 9-6.

UNIVERSITY PARK TERRACE, one-bedroom condominium available September 1st. No pets. $275. 479-5848 or 598-4292.

2-BEDROOM, GROUND LEVEL, carpeted suite, close to town, working couple preferred, no pets. $225. 477-1485.

2-BEDROOM APARTMENT MAIN floor, close to shopping and beach. Heat and hot water included. $285. 386-8291 or 383-0032.

THREE 1-BEDROOM DELUXE suites for September 1. Mature adults only. Sorry, no children or pets. Apply 1576 Midgard, 477-9489.

APRIL MANOR
2530 Wark St. Bachelor suite, $165, immediately. 1-bedroom suite, $185, September 1. 383-1042.

SELF-CONTAINED BACHELOR suite, in older home in Hillcrest and Rockland area, $165 a month. Available September 1. 382-4969.

NEW WATERFRONT 1 AND bedrooms. 642-3477.

201 APARTMENTS TO RENT FURNISHED

PENTHOUSE MANOR HOTEL
2930 Washington 388-7818
New ultra modern deluxe bedroom and bachelor apartments. Beautifully furnished. Situated in quiet location overlooking Gorge waterways, close to bus service. Includes color TV, telephone, dishwasher, laundromat, sauna and swirl pool. Maid service. No pets. Rent by day, week or month.

DAILY — WEEKLY
MONTHLY
Adjacent to Inner Harbour and Parliament Buildings. Fully furnished one bedroom suites, color TV, linen, dishes, indoor pool, saunas, coin laundry.
ROYAL SCOT INN
425 QUEBEC ST., PH. 385-2543

CRAIGFLOWER MOTEL
ON GORGE WATERWAY
OFFERS DELUXE BACHELOR AND 1 bedroom suites at special rates: All the comforts of home. Completely furnished with maid service and laundromat on premises. CALL
388-7861

DELUXE ACCOMMODATION
Furnished one bedroom suites, from Sept. 15 at off season rates, colored TV, indoor pool, sauna, hydro pool, laundry, weekly maid service. No pets. Oxford Tower Inn, 133 Gorge Rd. East. Phone 388-6431.

JUBILEE DISTRICT, NICELY furnished, 1-bedroom suite, suitable for clean, mature, working couple, not suitable for children or pets. 382-0603, anytime, or, after 5:00 p.m. 595-8121.

LARGE BACHELOR SUITE, COMpletely furnished including cable vision, suitable for 2-3 people. $230 per month for double occupancy, $75 week will give a years lease. 384-5122.

NICELY FURNISHED 1-BEDroom suite, close in Rockland area, quiet modern block, elevator and controlled entrance, suit quiet mature adult. No children or pets. Available Sept. 1st. $276. 385-1779.

ROCKLAND AND GONZALES, two bedrooms, third floor, beautiful view, sundeck, partly furnished. Available Sept. 1. $265.44. 592-2265.

SUBLET, OAK BAY, 1-BEDroom, September 1-April 1, suit quiet older woman, near all amenities, $300. 598-8208.

FULLY CONTAINED 3-ROOM suite, $195 monthly. Also housekeeping room. City centre. 382-1825 days only.

UNIVERSITY AREA, DELUXE well furnished 1-bedroom, wall-to-wall, utilities included. Couples preferred. No pets. $250. 477-1485.

SUBLET, FURNISHED 2-BEDroom apartment for winter. Indoor pool. 477-1409.

FURNISHED 1-BEDROOM BASEment suite. Less for non-smoker. Phone 386-3039.

202 APARTMENT FURNITURE TO RENT

STANDARD FURNITURE
Three Rooms from
$40 per month
Immediate Delivery
382-5111

203 APARTMENTS WANTED

RESPONSIBLE PROFESSIONAL man needs quiet, roomy, light apartment in older building or small house, September 1st. Under $200. Prefer Rockland or James Bay, must be quality accommodation. References. Chris 384-4101 weekdays. 598-6726.

MOTHER AND DAUGHTER, 20 yrs. old, wants suite in older home. Prefer Rockland, Fairfield, Oak Bay or near University. Responsible. References. Reasonable rent. Oct. 1st. 386-0127.

COTTAGE OR QUIET PLEASANT suite in older home wanted by responsible working girl. Prefer Fairfield, Oak Bay. 386-8427, 9 to 5.

MARRIED COUPLE (CARPENter and Nurse) require suite or duplex in older home. Maximum $200 for October 1st. References. 385-7072

QUIET SINGLE WORKING MAN requires one-bedroom apartment or large bachelor in older home. Rockland, Oak Bay or Fairfield. References. 598-2308 after 5.

YOUNG MARRIED COUPLE looking for apartment or basement suite in Gordon Head. Up to $225. 383-4489.

IMMEDIATELY, SMALL SUITE in older house, in James Bay or south Fairfield, needed reasonable rent, working girl, contact 479-5869.

WORKING MOTHER, 1 GIRL 12 yrs. old, wants 2-bedroom unfurnished apartment by Oct. 1st. Phone 383-5473.

1-BEDROOM SUITE IN SHELbourne-Cedar Hill area or Fairfield. Middle-aged working lady. After 6 p.m. phone 384-8926.

RESPONSIBLE YOUNG ADULT requires 1 or 2-bedroom suite for Sept. 1. Reasonable rent. Victoria Press, Box 101.

YOUNG WORKING GIRL REquires bachelor apartment near town. $120-$140. Before end of September. 382-8601 after 5.

PROFESSIONAL COUPLE REquire 1 or 2 bedroom suite, Oak Bay preferred. 595-2135.

NEEDED: QUIET RESIDENCE for male student with 2 cats. Phone 658-8040.

BACHELOR REQUIRES STUDIO type apartment for September 1. Central or James Bay. 385-6051.

2 TEACHERS URGENTLY REquire accommodation, September 1st. $200. 384-3263.

204 SHARE ACCOMMODATION

BRIGHT ROOM AVAILABLE IN large 4-bedroom house with garden. Near Camosun. Rent $130. 598-7409.

WANTED WOMAN 25-30 TO share 2-bedroom home in Sidney, low rent, for further information call 385-0909.

QUIET FEMALE STUDENT, 19, requires same to seek and share accommodation for upcoming school year. 746-6896, Duncan

ROOM AVAILABLE IN LARGE modern home, could be with meals. Will consider parent and child. 382-5563.

PERSON TO SHARE 1 BEDROOM apartment $111 utilities included. 386-0134.

HOUSE TO SHARE WITH YOUNG working woman or student. James Bay. $150 inclusive. 384-8356.

GIRL WANTED TO SHARE quiet furnished apartment with student. 595-4581, after 6 p.m.

GIRL, 25, TO SHARE APARTment. 425 Simcoe St., 7 p.m.

206 DUPLEXES TO RENT

BRAND NEW JUST COMPLETED duplex for rent on West End Shawnigan Lake. Fireplace, 4 bedrooms, wall-to-wall carpet, semi-furnished, 10-month lease beginning Sept. 1st to June 30th. $370 per month. For further information please phone 478-0289 or 478-3461.

AVAILABLE IMMEDIATELY, very spacious lower duplex, 2 bedrooms, 1 block from Jubilee Hospital, elementary school, stores, fridge, stove, fenced yard, children welcome, $325 plus utilities. Available September 1st. Upper 2 bedroom with balcony, fridge, stove, $275 plus utilities. 598-6956.

VACANT: BUILT 1969 SIDE DUplex, 3 spacious bedrooms, 1½ baths, utility room, private driveway Near downtown, schools, buses Stove, fridge, no pets $359 383-1304, 477-7335

2-BEDROOM SIDE-BY-SIDE DUplex in South Oak Bay. Convenient location. Wall to wall. Fridge. Stove. One child. No pets. References required. $310 per month. Phone 598-2794.

SIDE-BY-SIDE DUPLEX — 2 bedrooms, firelace, stove and fridge. Full basement. 3066-3068 Tillicum. Rent $320.00 each side. September 1st. GARDNER REALTY 385-7721.

ESQUIMALT 2-BEDROOM DUplex, fireplace, wall-to-wall carpet, fridge, stove, heat, water and cablevision included. Child welcome. Yard privileges. $320 a month. 383-0287.

2-BEDROOM SUITE, UPPER and lower duplex, close to town and all facilities, stove, fridge, heat ane water included, wall-wall carpeting, top suites, $350, bottom suites, $375. 382-8610.

SIDE-BY-SIDE DUPLEX FOR rent, Langford area, 3 bedrooms, 1½ bathrooms, carpeted throughput, no pets. $330 per month. 479-6585, after 5.

GORGE AREA — LARGE 1-BEDroom duplex, has wall-to-wall carpet, fridge and stove. $250 per month includes utilities. 384-4711 before 6 p.m.

SOOKE VILLAGE
Brand new 4-plex. Two 1 bdrm suites with F.P. $200. Two 2 bdrm. suites with F.P. $300. Western Homes Ltd. 386-3498.

3-BEDROOM UPSTAIRS RESIdence, close to shops, buses, schools, children and pets welcome, $290. 478-4712. Available immediately.

AVAILABLE SEPT. 1ST. 2 BEDroom side by side duplex in Tillicum area. Fireplace, fridge, stove, full basement, $300 per month. 477-8058.

OAK BAY, NEAR SHOPPING centre, upper floor, 2 bedrooms, fridge and stove, balcony, fenced in yard, $275 592-6404

NEW 3-BEDROOM, 1½ BATHS, w-to-w carpeting, appliances, sundeck, Colwood area. Sept. 1st. $375. No pets. 478-2523.

ESQUIMALT, CHOICE LOCAtion, modern two-bedroom side, fireplace, basement, garage. $335. 592-0738.

SIDNEY, 3-BEDROOM DUPLEX for rent. No pets. References required. Further information phone 656-4003.

3 BDRM., FULL BASEMENT suite in older home. Gorge-Tillicum area. Available immediately. $325. per mo. 383-8517.

COMPLETE TOP FLOOR, ONE bedroom. $145. No Pets. 2717 Rock Bay, after 5.

MODERN DUPLEX, 2 BEDroom. Full basement, $325. Lease preferred. Colwood. 478-5321.

AVAILABLE 3 BEDROOM SUITE, $325. Langford, children welcome. Phone after 5, 382-7390.

LANGFORD, 3 BEDROOM, WALL to wall, electric heat, fireplaces, full basement, $350. 479-6019.

3 BEDROOM FRIDGE, STOVE wall to wall, close to schools, $345. 479-7634.

MODERN 2-BEDROOM DUPLEX fridge and stove, wall to wall $325. One bedroom unit $230. 598-1892.

2-BEDROOM SUITE IN DUPLEX children and pets welcome, $200 per month. 384-5756.

559 SUMAS ST., 2 BEDROOMS, fridge, stove, heat, carpeted. $295. 384-3461 after 4:30.

FAIRFIELD, 2 BEDROOMS wall to wall, $225 including heat. Available September 15. 384-4290.

3-BEDROOM DUPLEX IN LANGford. Available Sept. 1. $295. Phone 478-0777.

UPPER DUPLEX FOR RENT, 2 bedrooms, balcony, utilities included, $275. 595-0931.

2-BEDROOM SIDE DUPLEX, $275. Wall-to-wall carpet, fridge, stove. 382-4943.

206 DUPLEXES TO RENT

SINCE 1887
Pemberton, Holmes Ltd.
1000 Government St.

$293.09 3 BR SxS Old Esq. Rd. 2 Children Welcome, avail. NOW
$151.68 1 BR SxS Douglas McKenzie, Appliances avail. SEPT.
$359.45 3 BR SxS Tillicum Area, Quiet, Lots of room, Children welcome Avail NOW.
$287.46 2 BR Esquimalt: Appliances: Children welcome, Avail OCT.
$172.80 1 BR Upper, Bay and Gov't appliances, avail NOW.

3-BEDROOM SIDE, JAMES BAY, married couple, $250. 598-4060.

210 HOUSES TO RENT UNFURNISHED

SINCE 1887
Pemberton, Holmes Ltd.
1000 Government St.

$270—1 BR—Older Style Cottage—Colwood. Suitable for couple only. Avail. SEPT.
$375—3 BR—Central LOCATION, appliances, Children welcome, Avail SEPT.
$395—3 BR—Delex in Langford, Carport; full bsmt. Children welcome, avail. SEPT.
$475—3 BR—Metchosin, 2 Acres, Appliances, Children and Pet welcome, avail. SEPT.
$450—Glanford. Ample living space: Children and Pet welcome. Avail. NOW.
RENTAL DEPT. 384-8124

240 WILSON ST. 6 ROOMS, Hydro and hot water included. Tenant shares heat. Range and fridge included. $425 per month. Please call: Trev Custance, 385-2481. Swinerton, Stewart Clark, Ltd.

QUITE NEW 2-BEDRM. HOUSE in excellent condition, full bsmt., range and fridge, nice at $330, available 1st Sept. Drive by 2056 Piercy. Please do not disturb occupants without appt. Please call Trev Custance, 385-2481, Swinerton, Stewart Clark, Ltd.

Available Sept. 6th. 1831 Jade Pl. 3 Bdrm. $316.80. Please Call Trev Custance. 385-2481, Swinerton, Stewart Clark.

EXECUTIVE HOME IN GORDON Head. New home lived in by builder only 4 mos. 1737 sq. ft. finished, 4 bedrooms, 1-4-piece baths, 2 3-piece baths. Custom kitchen. Huge private balcony. Cobble stone steps, sidewalk and driveway. Drive-in garage. Panelled rec. room with custom bar. Elegant chandeliers. 2 huge fireplaces. Fenced back yard. Appliances not included. $550 per month with lease and damage deposit. House under finishing construction now. Available Dec. 1st, 1976. 477-9895.

IN SIDNEY
Large, modern 2-bedroom house with self-contained 1-bedroom in-law suite on ground floor. Fridge, stove, dishwasher, washer and dryer, wall-to-wall carpeting throughout, living room drapes. Large fenced-in back yard, sun deck, trees in back. Close to schools and shopping. Rent $485. Phone 656-6745.

BRENTWOOD (MARCHANT Road). Quiet paradise. 3 Bdrms.; den; accessories include dishwasher. Long and very pleasant back yard. Tastefully decorated. Very modern bathrooms. $500.00 per month. Call REG BAXTER, 385-7761 24 hrs. D. F. HANLEY AGENCIES LTD.

GARDEN CITY PROPERTY MANAGEMENT LTD.
1394 Hillside Avenue
Esquimalt — 4 Br., 2 baths, duplex, vacant, $365.
Gorge — 5 Br. vacant, $450.
Metchosin — 3 Br. near new, $400.
Vic West — 5 Br. Sept. 1, $450.
Central — 1 Br. Apt., FP, $200.
For details call 598-5194.

MOUNT NEWTON X ROAD, Most desirable residence. 3 Bedrms. Almost new $285 per month. Call REG BAXTER, 385-7761 24 hrs. D. F. HANLEY AGENCIES LTD.

GORDON HEAD, NEAR Waterfront, 3 bedrooms, new, secluded executive type house. Fireplace, wall-to-wall carpet throughout; 1-year lease from Sept. 1. Rent $375 range. References required. Phone 652-2594 after 6 p.m.

AVAILABLE SEPTEMBER 1, 1-bedroom side by side duplex with full basement and garage. Water and cablevision included. Handy location. No pets. $260 per month. 386-8149.

AVAILABLE SEPTEMBER 1, 2 to 3 bedroom, full basement home. Fireplace, fridge, and stove. Garage and workshop. Extra large view lot in Sidney area. $395 a month. References. 385-2785.

LANGFORD AREA
Beautiful new spacious home (four bedrooms) close to schools and bus line, fully developed basement, all landscaped. $450 to reliable tenant. 479-6514 before noon.

CROFTON AREA
Available Sept. 1, 1976, 3-bedroom split-level home, seaview, close to schools, 1½ baths, fridge, stove, dishwasher, washer and dryer included. Many extras. 246-3544.

GLANFORD AREA
2 or 3-bedroom, full basement home, fireplace, large sundeck, treed yard, stove, fridge included. Available now. $380 p.m. 652-4159.

JAMES BAY
Available Sept. 1, very nice 2-bedroom suite on third floor, renting for only $209.53. For further details please call 388-6930.

3-5 BEDROOM HOUSE WITH separate living and dining rooms, near Bay and Cook, $365 from September 1st. 595-1925.

LARGE 3-BEDROOM SEAVIEW home, 2 fireplaces, references required $396. Crofton. 386-2814 before 6 p.m.

SHAWNIGAN LAKE Waterfront, cozy new cottage, electric heating, alsoq furnished. $275. 382-7877 or 478-7922.

SALT SPRING COMPLETELY renovated 3-bedroom farm house, beautiful views, $400. 382-7522 or 112-653-4237.

UNIVERSITY — 4 BEDROOMS, fireplace, dining room, wall to wall, basement, garage, sundeck, fenced. $425. 478-5319.

DELUXE TOWNHOUSE, 3 BEDrooms, 2 bathrooms, University area, $400 a month. 479-4864 after 5 p.m.

GORGE AREA, 2-BEDROOM home with third in basement, available Sept. 1st. $350 per month. 479-8796.

OAK BAY, 2 BEDROOMS, LIVing room with fireplace, modern kitchen. Basement, 4 appliances, $340 monthly. 477-5841.

MODERN 3 BEDROOM HOME, 2 baths, wall to wall, fenced yard, separate workshop. $350. 478-1209.

2-BEDROOM COTTAGE ON THE water, near Sooke, available 1st Sept. $250 month, phone 635-2009.

BASEMENT HOME, FIREPLACE, appliances, drapes. Adults, no pets. Deposit, 385-2184.

WHY RENT? NO-DOWN PAYment. For working couple, 3 bedroom, city. 598-5537.

OAK BAY, 3-BEDROOM HOME, close to schools and all amenities. References. $400. 479-2990.

CLOSE-IN, 3 BEDROOMS, 2 baths, $500. 3-bedroom older, $348. Phone evenings 658-5978.

HOUSE TO RENT, $300. NEW kitchen cabinets, rug in living room. No pets. 479-9425.

SMALL 2-BEDROOM HOUSE ON Mt. View Ave. $300. 477-3117.

2-BEDROOM, FULL BASEMENT, all appliances. $360. 385-8273.

3-BEDROOM HOUSE, $340, 501 Macauley Street.

SIDNEY AREA, 3-BEDROOM home, $450 lease. 656-5912.

210 HOUSES TO RENT UNFURNISHED

W 88 E BROWN BROS. on BLANSHARD
"People Helping People"

COUNTRY BUNGALOW
Newly decorated, 3 Bdrm., 4-Pce. bath, oil range, fridge and stove, located on Farm-like setting. Avail. Sept. 1, $290. Deposit required.

4050 MAGDELIN
$450. Ideal for family, lovely 4 bdrm. and bsmt. duplex, fireplace, W.W carpeting in DR and LR. Owner built. Avail. Sept. 1.

4355 GORDON HEAD RD.
$850.00
Quiet luxury on 1.3 acres of wa- Quiet luxury on 1.3 acres of waterfront overlooking Haro Strait and San Juan Islands. 4-Bdrm, 3 baths, DR with sundeck off family room with fireplace, w-w, appliances and drapes. Avail. immed.

For more information call:
BROWN BROS. on BLANSHARD
385-8771(anytime)

EXECUTIVE HOME
Less than 4 years, close in, seclusion, 6 rm. bungalow plus 550 sq. ft. finished in the full basement — 2 car garage, massive rock fireplace and rock walls — view lot 66'x92'' plus (and small taxes), 4 pc. bath plus 2 pc. ensuite — close to schools, shopping and bus — rent to cover carrying charges — opportunity to purchase on easy terms (trades considered as down payment), w. to w. carpets plus fridge and range and dishwasher included. Dickie Agencies Ltd 382-4312 eves. 477-4662.

TOWNHOUSE
$390 PER MONTH
Deluxe 3-bedroom townhouse, close to everything, available Sept. 1st. Children and small pets welcome. Call: 386-3128, 9 a.m. to 5 p.m.

CENTURY 21,
J. D. BOSDET LTD.
120-727 Johnson Street,
Victoria, B.C.

BROADMEAD
Beautiful post and beam living room with high brick fireplace and plank floors, modern convenience kitchen, dining room overlooks rockery backyard, 4 bedrooms up with 1½ baths and ample closet space. Rent $600, lease. To view this charming house phone the Royal Trust Company, 388-4311.

TOWNHOUSES
4911 LARCHWOOD
3 BEDROOMS, 1½ bathrooms, full basement, oil heat, drapes, range, fridge, washer and drier and fireplace. Rents $350 and $375. Manager 477-3481 OR 385-2458
Byron Price and Associates Ltd.

RESTHAVEN SIDNEY
Rent with option to purchase this 2-year-old, 3-bedroom family home with full basement. Security deposit and references required. Rent $375 per month. Apply BITHET AGENCIES LIMITED, 382-4231 or W. MICHAELS, 477-4884, evenings.

LARGE CHARACTER FAMILY home, 4 bedrms., fireplace, beamed ceilings, carpets, close to schools, shopping and bus. Long term rental possible. Available immediately. $400 a mo. Mr. Simms, 9 a.m.-5, 386-3414, evens. 386-6916 OK Trucking Co. Ltd.

EXECUTIVE HOME — SECLUsion. Fully modern 4-bdrm. home in high Cook area with view. This home is not the type normally on the rental market and has too many features to mention. $465.000 per month to a tenant with excellent rental references.
Western Homes Ltd. 386-3498

LANGFORD: 2 BEDROOMS, PRIvate yard, carport, workshop, fireplace, barbecue, drapes, rugs. $330. Included utilities. Garden-oriented couple preferred. 647-5466, Port Renfrew.

14-YEAR-OLD BUNGALOW WITH FOUR BEDROOMS, REC. ROOM, DINING ROOM, 2 ACRES WITH BARN, DEEP COVE AREA. CALL 478-8118 OR 386-6331, ASK FOR FRED. $350 PER MONTH.

LARGE EXECUTIVE-TYPE house, ¼ mile UVic, 4 bedrooms up, 2 down. Large living room and dining room, 3 complete baths, large sundeck and rec room. $600 per month. Phone after 6 p.m., 592-7830.

IMMEDIATE POSSESSION NEAR University, main floor attractive home, 3 bedrooms, living room, fireplace, separate dining room, large kitchen, vanity bath, garage, $365. 479-3687.

IMMACULATE HOME, CARPETted throughout, stove and fridge included. Three bedrooms (2 up and 1 down) large backyard and a very convenient location. $375 per month. Phone 388-6930.

3-BEDROOM TOWNHOUSE, wall-to-wall, 4 appliances, no pets, prefer older children. Available 1st of September, $400 per month. Apply the Royal Trust Co., 388-4311.

BAY-COOK AREA: OLDER, 5-bdrm

240 BUSINESS OPPORTUNITIES

AGASSIE
$57,000
Good business opportunity, if you are thinking of moving to the mainland. Large commercial building with 2 bedroom living quarters up. Presently Second-hand and Antique Store. Corner lot facing three streets with loading and parking zone. Only minutes away from Harrison Hot Springs. More details from:
Greta Hofmeister
384-8101 592-6372

DELICATESSEN
$89,900
Fantastic Downtown location. Shows exceptional good returns and unlimited room for expansion. Carries full line of fancy Cheese and Sausages. MLS. More details call:
GRETA
384-8101 592-6372
Knowles Realty Ltd.

A.E. LePAGE
WESTERN LTD. REALTOR
1395 HILLSIDE 386-6331

MOTEL
WEST COAST
TOFINO
—13 Units plus 4-bedroom home
—4.2 Acres land
—6 years old. Fully furnished.
—Ideal family operation
—Plenty of room for expansion
—Reduced to $150,000
—MUST BE SOLD
—$50,000 down will handle
—MLS 16734
—Principles only, please.
LEN LEDOUX
386-6331 382-9852

DEVELOPERS MOBILE HOME PARK
Neary Sunny Sooke, approx. 20 miles from Victoria, offers great opportunity in this 7.36-acre mobile home park with 614 ft. of road frontage. Approx. 3½ acres remain undeveloped and suggests Townhouses, apartments, etc. for this rapidly growing area with great rental demand. Vacancy rate in this park is nil. Owner retiring makes available a great opportunity for the businessman with vision. Now is right time to invest at a right price of $225,000.
386-3231 OLIVE WEBBER 384-9267
478-5561 JOHN ROBINSON 478-7041
BLOCK BROS. REALTY LTD.

CITY MOTEL
Prime corner location on one of Victoria's main thoroughfares. Situated close to the city centre and within walking distance of all sports complexes, theatres and all downtown shops and businesses.

34 UNITS
Harmoniously decorated and beautifully furnished plus two-bedroom manager's suite. All units with extra-length Queen-sized beds, colored television, piped-in music, direct dial telephones and thermostatically controlled temperature. 16 units with kitchenette. Covered parking and elevator service to all units. BERT COLES, 384-8001 or Res. 592-2311. The Royal Trust Co.

ESTABLISH YOURSELF AS AN OWNER-OPERATOR IN THE MULTI-MILLION DOLLAR AMUSEMENT INDUSTRY
Are you a take-charge type person who aspires to earnings other people dream about?
Company secured location and equipment starts you earning money immediately. Call or write Tara Industries Ltd., P.O. Box 4216, Postal Station A, Victoria, B.C. 386-3880

GOV'T ST. BUSINESS
This business provides a unique opportunity for an enterprising person or couple who want to be their own boss. Complete details available, and confidential showings at your convenience. $59,000. MLS.
385-7721 Dale Briggs 592-3978
Gardner Realty Ltd.

WHOLESALE EGG FARM
This opportunity is not as a producer of a retailer. As a wholesaler you can gain top dollar for your product. Work by yourself or with your family and expand this business which has a strong local demand. Features are 13 acres, farm house, 4780 sq. ft. chicken house, grading room. Priced at $175,000 plus quota and stock. For more information call:
477-1841 DANNY MASSEN 478-7008
BLOCK BROS. REALTY LTD.

$100,000
Approximate annual gross for Rest Home. Successful business with full-time management and staff. Can be operated as a profit-making business or a tax deduction situation. Suit professional, retired or even young person. Possible lucrative sideline included. Asking price double the gross with excellent mortgages available; trade could be downpayment or equity. 477-2739 after 5:00 p.m. for interview.

MOBILE HOME PARK
8 acres in quiet location south of Nanaimo, near schools Approved for 36 pads, ready for development. Asking $125,000.00 with good terms. Call Ron Robson, ICI Dept., Nanaimo Realty Co. Ltd., Box 518, Nanaimo, B.C. at 754-2311 or eves. 468-9744.

TEXACO CANADA LTD.
HAS FOR LEASE
A 3-bay, high volume service station, excellent Victoria location contact Don Brown, 382-3214 after 5 p.m. 477-1461.

DEALERS WANTED
Unique new product—no competition — established accounts. A ground floor opportunity to start with a progressive Canadian Company. Investment of $2500 required for equipment. Phone collect (112) 736-1516 for appointment.

FOR LEASE MOHAWK OIL CO. LTD.
Service station with showroom and repair shop located on busy Douglas Street, in downtown Victoria. Inquiries to Ste. 309-288 Cypress St., Nanaimo or phone collect 112-753-9821.

UNIQUE OPPORTUNITY TO purchase wholesale equipment dealership, handling 200 major lines. A well established firm, requires sales oriented owner-operator. Can be run with minimum staff. Approximately $65,000. Reply Victoria Press, Box 102.

BUSINESS FOR SALE! SOUTH Island territory includes equipped Van, inventory and goodwill. $50,000. Purchaser must know automotive servicing trade to discuss details and terms. Call JOHN ADDICOTT 477-8232 or 385-5741 Nanaimo Realty (Victoria) Ltd.

HEART OLD TOWN, BRICK 10,000 sq. ft., 3-storey, Partially Leased. No Agents. $225,000. Victoria Press Box 79.

244 REVENUE PROPERTY

421 ACRES OF PRIME LAND available in Scottsdale, Arizona, unique opportunity due to planned city zoning upgrade. Attractive terms. Requires substantial investor. Call Bob Barlow in Victoria, 658-8330 for details.

244 REVENUE PROPERTY

A.E. LePAGE
WESTERN LTD. REALTOR
1395 HILLSIDE
386-6331

FAIRFIELD ROOMING HOUSE
—Grossing $1,000 per month.
—Good existing financing.
For further details contact:
386-6331 DOUGLAS ORR 477-5649

CITY REVENUE
LEGAL 5-PLEX
—$65,900
For further details contact.
DOUGLAS ORR
386-6331 477-5649

FAIRFIELD REVENUE
MOSS ST.
—Super 7-suite conversion.
—Prime older building.
—Present gross $11,856.
—No rental controls.
—Assumable $60,000 first mortgage at 10½% which may be increased.
—For further details:
386-6331 DOUGLAS ORR 477-5649

Green Acres
3½ Percent
Exclusive Residential
HENDERSON REALTY
385-9741 (Anytime)

DUPLEX
SIDNEY
Very brigh side-by-side — each suite has 3 bedrooms, family sized living room, dining room, and full basement. Quiet corner landscaped lot. Convenient to ferries, marinas, parks, beaches. Asking $78,900.
BILL McCARTER BOB GIBSON
592-3970 658-5153

the Permanent
1125 DOUGLAS ST. and
3647 SHELBOURNE ST.

Fairfield
2-BR owner's suite plus good revenue from 6 light - housekeeping units, walking distance to town. Beautiful older home on corner lot and in mint condition. Furnishings included. $85,900. To view please call WM. SANDERS, 479-3394 or 382-9191.

Canada Permanent Trust Company

DUPLEX
Side X Side
Close to hospitals in a good rentable area, 2 bedrms, no bsmt, approx. 700 sq. ft. each side. Lot size of 75x130 helps make this a good investment. Asking $67,900. MLS 18860. 1763 and 1765 Bay St. One side vacant and early possession is possible.
BILL WESTCOTT
385-7761 24 hrs. 477-5402 Res.
D. F. HANLEY AGENCIES LTD.

BEACON HILL PARK
SIDE X SIDE
$74,900
Well located contemporary styled bldg. on a lg. corner lot. 2 BR each side, fireplaces and a developed basement. EXCELLENT FINANCING AVAILABLE. MLS. Call now, GLENN NICHOLLS at 598-7689 or 592-2431 Lansdowne Properties.

A SWEET REVENUE DEAL
A beautiful conversion of 4 self-contained suites rented at $710 p.m. 1-2½ bdrms., 3-1 bdrm. suites recently renovated. Corner, fenced lot in Jubilee area, reduced to $67,000 and offers. With $15,000 down vendor will carry th rest at C.I.R. Separate garage and paved parking space, fireproof doors, for details:
KEHAR DHAMRAIT
386-3231 477-5675
BLOCK BROS. REALTY LTD.

"WORTH A LOOK"
1. Side by side duplex in North Oak Bay. $69,900.
2. Immaculate side-by-side duplex, Jubilee Area. $97,500.
3. Character 4-plex. Oak Bay Border. $87,500.
FOR COMPLETE DETAILS, CALL:
BILL CARNEGIE
385-7761 24-hrs. 652-3627 Res.
D. F. HANLEY AGENCIES LTD.

DON'T JUDGE!
this conversion by its cover. The outside is blah! But this grande dame consists of 3 delightful suites and 3 beautiful housekeeping rooms, AND a gross income of over 11 Thousand dollars per year. It's ideally situated on Moss St. near the ocean. Only $99,900. Call
GERRY MARTIN
Bus. 598-5144 Res. 477-7050
T. L. Mann & Associates Ltd.

PENTICTON, B.C.
This is your opportunity to secure a 35-unit apartment complex which should be completed within 60 days. I have the plans of this project so if you like the Okanagan area why not call me. I also have a 30 unit strata plan building site close to the lake which is available and ready to go with plans, etc.
386-3231 JOHN A. JOHN 477-8096
BLOCK BROS. REALTY LTD.

'PRICE SLASHED'
'West-Bay Duplex' — Price drastically reduced from $74,900 to $69,900. Tremendous property which has been completely redone. Must be seen inside to appreciate. Too many details to list — call me now to investigate.
PETER SYKES 386-2955 or 382-3216. MLS No. 17929. Century 21 Maytair Realty.

13.3 PER CENT RETURN
$79,900
Excellent revenue property. Prime Upper Fort St. location. Apartment zoned MLS. GLENN NICHOLLS 598-7689 or 592-2431 Lansdowne Properties.

28 SUITES
Modern apartment block only 7 years old. Large mortgage can be assumed. Owner would consider family home as part payment. Asking $460,000. For more information call:
385-7721 BILL WEISS 598-8442
GARDNER REALTY LTD.

OLDER DUPLEX $49,500
Revenue producing plus owner's 2-bedroom suite on main floor. Older up and down duplex on lot 45x134.6 on quiet street off Fernwood and Bay. CHES OR MERYLE HAYS 384-8001 or Res. 658-5662. The Royal Trust Co.

3-BEDROOM DUPLEXES FOR sale with full basements, fireplaces and balconies situated on the corner of Judah and Brementon, priced at $47,800 and financing available, strata title. Phone 385-1491.

MESA, ARIZONA, EXCEPTIONAL 59-unit apartment complex with 8½% mortgage, 2 years old. Superb location. Beautiful condition. Pool, many extras. Low down payment. Excellent investment for profit. Call now for picture and details. Mr. Robert Barlow, 658-8330.

NEW SIDE X SIDE DUPLEX, 3 bedrooms, sundecks, $5,000 capital cost allowance, Colwood area, $89,500. Excellent investment. 478-2523.

BY OWNER
25 view suites in Victoria, seven years old, will consider any trades or financing. 382-6801.

244 REVENUE PROPERTY

Fairfield Revenue
This excellent income-producing property contains one 3-bedroom suite, three 1-bedroom units and one housekeeping room. Net income over $8,000 per year. Good owner's suite or would make great triplex. Asking $83,000.
David Billingham
386-6424
BAYSHORE REALTY LTD.
1006 FORT STREET

CITY REVENUE
Excellent income producing property on Bay Street. Consists of 3 floors, 3 rooms on each. Kitchen on main and in basement. Price is only $68,000. A return in excess of 12 per cent. For further information please call:
BILL THOMAS
388-6454 112-743-9185 (collect)
REALSPAN PROPERTIES LTD.

TRIPLEX
All on separate meters and separate H.W. tanks, 2-bedroom main suite features LR with fireplace, separate formal DR and part basement. Two 1-bedroom suites totally self-contained. Easy-care landscaped lot. Total building used for family use so set your own rents. New, Excusive Listing and priced at $75,900.
385-7721 Kent Macleod 595-4273
GARDNER REALTY LTD.

REVENUE OR LIVE-IN
5x5 DUPLEX
ESQUIMALT
2 bedrooms each side. With living room, kitchen and bathroom. Part basements. Large lot. On cul-de-sac. $69,900. Call;
JOHN HOLMS at 386-7521
BOORMAN INVESTMENT CO., LTD.
1111 Government St.

A GOOD REVENUE
Five suite conversion, recently renovated rented at $961 p.m. in Bay and Quadra area. 1 3-bdrm., 2 2-bdrm., 1 bachelor and 1 housekeeping unit, property has frontage on two roads. R3 zoned lot near to all utilities. Asking $83,000.
KEHAR DHAMRAIT
386-3231 477-5675
BLOCK BROS. REALTY LTD.

SICK OF MAINTENANCE?
Front to Back self-contained suites. New foundation, roof, wiring, plumbing all within last 2 yrs. Newly renovated and landscaped. Ideal rental location. Front suite $350, back $210. Priced to sell at $56,900.
385-7721 Kent Macleod 595-4273
GARDNER REALTY LTD.

INVESTMENT PROPERTY
5 LARGE SUITES Vic West. Excellent return $61,900.
12 SUITE HERITAGE CONVERSION grossing $16,000. Asking $158,500.
Details from WAYNE BUTTERFIELD Res. 385-0658 or RITHET AGENCIES LIMITED. 382-4251 anytime.

DUPLEX
Up-down each 1140 sq. ft.(2 bdrm. newly renovated. Good rents against asking $65,000.00.
THE ZIEGLERS
595-5171 592-1768
384-8075 (PGR 310)
CANADA TRUST

APT. BLOCK, 6 UNITS, EXcellent condition. 477-9180. 385-2070.

245 REVENUE PROPERTIES WANTED

WANT LARGE MULTI-BEDROOM home in Cook-Fairfield or James Bay area. Suitable for board residence. Call Ted (479-1479) at:
BOWDEN REALTY 383-5524

PRIVATE PARTY WISHES TO purchase apartment block in Victoria area, 30-suites or more. Reply Victoria Press, Box 107.

247 COMMERCIAL OR INDUSTRIAL PROPERTIES

REALSPAN PROPERTIES LTD.
1031 VANCOUVER ST. 388-6454

BEACON HILL PARK
CONDO. SITE
READY TO BUILD
LANDS, PLANS, PERMIT AND MORTGAGE FOR 19-SUITE CONDOMINIUM FACING BEACON HILL PARK, JUST LISTED. MINIMAL CASH REQUIRED, FULL PRICE $246,900.

NEW OFFICE WAREHOUSE
OVER 3400 SQ. FT. OF WAREHOUSE AND 3000 SQ. FT. OF OFFICE WITH 12 PARKING STALLS. ABSOLUTE TOP QUALITY CONSTRUCTION, JUST OFF DOUGLAS ST. NEAR MAYFAIR CENTRE. WHY RENT? JUST LISTED, PRICE $225,000.

CENTRAL SAANICH COMMERCIAL SITE
OVER 29,000 SQ. FT AT KEY CENTRAL SAANICH INTERSECTION. POTENTIAL RETAIL, OFFICE OR APARTMENT, IDEAL INVESTMENT FOR PROFESSIONALS.
R. I. MURPHY
388-6454 592-7250

DOWNTOWN OFFICE & WAREHOUSE
An exceptional multi-purpose building in prime downtown location. Includes large warehouses, several business facilities, plus excellent apartment. Ideal for executive offices. Approx. 10,000 sq. ft. A prime investment at $195,000.
477-1841 TED WALFORD 598-1420
BLOCK BROS. REALTY LTD.

STRATA TITLE
2727 QUADRA
Ideal for business and office accommodation. Priced at $52,000 to $62,000 for 1100 to 1296 sq. ft. Air conditioning for year round comfort, double tinted windows. Off-street parking. Low down payment. WHY PAY RENT?
388-4271 JOE MANTON 382-5211
J. H WHITTOME AND CO. LTD.

OFFICE BUILDING SITE, DOWNTOWN CORE, BUSY COLWOOD CORNER, ZONED GENERAL COMMERCIAL.
Norm Ross ASSOCIATES LTD.
440—1070 DOUGLAS 382-6151

COMMERCIAL
Situated on high traffic road in Colwood with ample parking. 1500 sq. ft. bldg. Ideal commercial or wholesale outlet in a fast growing area. Asking $170,000.
BOB PAUL 478-5561 478-2477
BLOCK BROS. REALTY LTD.

1144-6 FORT ST.
Older up and down duplex on 60x112 lot, zoned R-3. Possibilities of land use contract might exist? (MLS) 16139 Asking $65,000.
LEVERTON RLTY. 385-8012

DEVELOPERS
R3-L site with total of 19500 sq. ft. available in James Bay. LARRY LINEHAM 386-2955 or 595-0134. Century 21 Maytair Realty.

FOR QUICK SALE. REDUCED to 37,00 sq. ft. Evaluated as commercial or apartment or condominium zone. Evening calls 478-6152. No agents.

PRIME COMMERCIAL PROPERTY, 2640 Quadra, opposite Safeway. 478-5561, 9 to 5 weekdays.

247 COMMERCIAL OR INDUSTRIAL PROPERTIES

mann
T. L. Mann and Associates Ltd.

9,900 SQ. FT.
LT. INDUSTRIAL LOT
Excellent locafion in city. Ideal for retail, wholesale and warehouse. Heavy traffic. List price $110,000. MLS.

ESQUIMALT INDUSTRIAL PROPERTY
$6.75 P.S.F.
10,300 sq. ft. lot plus excellent home. Ideal for office and storage, or live in and operate your business. Asking $69,500 and reasonable offers considered. MLS 17803. CALL
KEN MANN
598-5144

Green Acres
3½ Percent
Exclusive Residential
HENDERSON REALTY LTD.
385-9741 (Anytime)

INDUSTRIAL ACREAGE
$3.30 per foot, up to 4 acres for sale Keating X rd., area. Can be divided to suit purchaser. Excellent value.
479-3849 BUD HUDSON 385-9741

SEASPRAY PROPERTIES LTD./ REALTORS
727G Johnson St.

NOW AVAILABLE
APARTMENTS
18 Suites, $535,000
30 Suites, $950,000
34 Suites, $1,150,000
WAREHOUSES
24,200 sq. ft. Tyee Road, Fully leased, $350,000.
6,600 sq. ft. Mayfair, Vacant, Possession possible, $175,000.
For further information:
384-3124 J. COLWELL 479-4570
386-3124 R. D. LAW 478-9474

DEAR DOCTOR
POTENTIAL COMMERCIAL SITE
.939 ACRE
ARTERIAL RD.
$286,000
NOTHING DOWN
$494 MONTHLY INCOME
10 YEAR FINANCING
598-8113

WHOLESALE WAREHOUSE ZONED
15,000 sq. ft. of CS-6 zoned property. Ideal for warehouse, office accommodation. Three houses on property. Rental revenue $12,720 per annum. Property adjoins proposed Blanshard Street extension. Priced at $154,900.
385-7721 KENT MacLEOD 595-4273
GARDNER REALTY LTD.

IN TOWN APARTMENT SITE
14,000 sq. ft. of R32 zoned property in Johnson and Fernwood area, good for 6-8 storey block. Asking $175,000 and offers.
24,000 sq. ft. in the Topaz and Quadra corner at $240,000 and also accepting offers.
KEHAR DHAMRAIT
386-3231 477-5675
BLOCK BROS. REALTY LTD.

LIMITED LIGHT INDUSTRIAL
14,400 Sq. Ft. of M-1 Zoned Land 100 ft. off Douglas St. in the downtown area. Has 3 Old bldgs. which are presently rented. Asking $159,400.
WAYNE BUTTERFIELD
385-0858
RITHET AGENCIES LIMITED
382-4251

2.86 ACRES
MAYBE COMM!
Great looking holding property. Has large home with self contained suite. Expansion business area. All kinds of ideas here. Could be a real winner. Cap. Region plans area.
JAMIE MACGREGOR
477-4270 477-1841
BLOCK BROS. REALTY LTD.

APARTMENT SITE
CENTRAL PARK LOCATION 12,900 SQUARE FEET R31 ZONED TWO STREETS FRONTS FOR THIS SIT. For more information call:
ARNOLD MARR 477-6233
KEN WRIGHT 598-2183
WESTMONT REALTY
920 Hillside
386-6796

ZONED M-2
Large older house. Could be renovated to duplex. Revenue should be $550 per month. 574 David St. $46,500. 642-4118. 642-3321.

INDUSTRIAL ZONED, KEATING area, 1.112 acres, $3 per foot 384-0222.

250 HOUSES FOR SALE

BROWN BROS. on LANSHARD
"People Helping People"

OPEN HOUSE
In Willows
2732 Thompson Ave.
Fri. 2:00-4:00
NOW IS YOUR OPPORTUNITY TO MOVE RIGHT INTO THIS COMFORTABLE 3-BDRM HOME IN A MOST SOUGHT AFTER AREA OF OAK BAY. FOR A PRIOR VIEWING CALL NOW. MLS.
YOUR HOST IS JIM McNAUGHT
592-0285 or 385-8771 (anytime)

CORDOVA BAY CALLING
$52,000
THIS 2-BDRM BUNGALOW IS SNUGGLED IN AMONGST A LARGE TREED LOT OF APPROXIMATELY .40 OF AN ACRE ON THE RIDGE. OPPORTUNITY KNOCKS, CALL NOW FOR DETAILS. MLS 18535.
YOUR HOST IS JIM McNAUGHT
592-0285 or 385-8771 (anytime)

OAK BAY BORDER
Reduced to $49,900. 3 BRs, 1½ baths. Call: STANELAND JOHNSON 384-0931 or SHANE BEFURT 386-6275 PAGER 574 or 386-8871 anytime.
NEWSTEAD RALTY LTD.

250 HOUSES FOR SALE

GARDNER REALTY Ltd.
899 FORT ST.

$46,500
2 bedrooms, modern kitchen, large living room, full basement, copper plumbing, new wiring, are yours in this stucco bungalow in the Simpsons-sears, Oaklands area. Paved driveway leads to backyard for boats, trailers, etc.
385-7721 CLIFF SALMOND 477-3626

OAK BAY BORDER
A block off Foul Bay Rd. in the Dean Heights area, you will find all things convenient in this spotless 3-bedroom, full basement home. 21 years young with hardwood floors, fireplace and room for development in the high basement. An excellent neighborhood! A large $46,500 mortgage may be assumed. Asking $59,500.
385-7721 CLIFF SALMOND 477-3626

HIGH FAIRFIELD
Luxury living on a one-third-acre with a secluded rear yard. This 4-bedroom large home is immaculate throughout with a 20'x12' family room on the main floor. A must see. You will be delighted. Asking $92,500.
385-7721 CLIFF SALMOND 477-3626

PARKLANDS BEAUTY
Seclusion
—all gardens mature shrubery
—beautifully landscaped
—100 ft. frontage
Home
—neat as a pin
—2-br. no step
Facilities
—C.P. and 24X16 new garage and workshop
—Loads of storage
—16X12 covered patio
Character
—floor to ceiling corner windows in L.R.
—Post and Beam Construction
Bonus
—only $57,500. Call me now for this new exclusive listing.
385-7721 Kent Macleod 595-4273

CRAIGDARROCH TUDOR
This beautiful older home must be seen to be appreciated — consists of massive L.R. with granite F.P., in-line D.R., modern kitchen with eating area, 1 bdrm. on main and 4 bdrms. and 2 bathrooms upstairs. Leaded windows throughout and hot water heating add to the style and charm of this home. Basement has laundry room, playroom and lots of storage room. — $89,000. M.L.S.
385-7721 Dale Briggs 592-3978
385-7721 Cliff Salmond 477-3626

National Trust
SINCE 1898

EXTRA BEDROOMS
$59,900
Want a friendly neighbourhood? See this lovely family home with three bedrooms on the main and two more down. Large living room has near-new carpet over hardwood. 14'x19' rec. room with fireplace. Sundeck overlooks nicely treed lot and stream. High carport will accommodate camper. Owner transferred so hurry on this one. ML 18426.
R. O. (BOB) HUGHES
595-2961 Bus. Res. 592-2128

A GOOD DRIVE-BY!
1667 WARREN GARDENS
4 BEDROOMS
You will enjoy this lovely quiet residental area with it's well tended homes and gardens. A lovely family home with 4 bedrooms and an extra large lot, and a unique glassed-in sundeck off the kitchen. Excellent school area and a sunny southern outlook. ML 18772. $74,900. Please call:
MR. STOTHERS
595-2961 Bus. Res. 658-5025

OPEN HOUSE
2-4 P.M., SAT.
1030 JOAN CRES.
(ROCKLAND AREA)
Two storey family home, 2800 sq. ft. architecturally built offering: 6 bedrooms, 2 fireplaces, 3 bathrooms, Family room, wet bar, Filtered and heated swimming pool. Designed to bring outdoors indoors. Many more extras to see for yourself. Asking $124,750. ML 18768. Come see for yourself—prior Info. Call:
MRS. PATRICIA SNOW
595-2961 Bus. Res. 477-6074

BROWN BROS. on LANSHARD
"People Helping People"

$33,900
Must Be Sold
OWNERS ARE MOVING OUT OF TOWN THIS WEEK, SO ARE OFFERING THEIR HOME AT A BARGAIN PRICE. REAL GOOD LIVING ACCOMMODATION WITH 2 OR 3 BDRMS, LARGE KITCHEN, 1-PIECE BATH, FURNACE ROOM. 2 BDRMS AND 2-PCE. BATH UP. EXISTING 9½% FIRST MORTGAGE CAN BE ASSUMED.

NEW LISTING
IN THE MARIGOLD AREA NEAR THE NEW SPECTRUM SCHOOL. FULLY DEVELOPED UP AND DOWN. 2 BDRMS, BATH, KITCHEN WITH DINING AREA, LARGE LIVING ROOM HAS FLR-CEILING F.P. FAMILY RM. PLUS REC. RM. AND 2-PCE. BATH DOWN. ATTACHED CARPORT. STUCCO EXTERIOR, GOOD SIZE LOT. PRICED AT $58,500.
REG SCHUMAKER
598-2333 or 385-8771 (anytime)

BY BUILDER
Fantastic split-level house, Gordon Head off San Juan. 1780 sq. ft. finished. 3 bedrooms, 2 full baths, custom kitchen, wall-to-wall throughout, feature fireplace, finished rec. room with adjoining 2-piece washroom, drive-in garage, close to buses, schools, and shopping. Come and see the extras. Perfection Contracting Company Ltd., 477-9895.

"LOVE NEST"
Afloat at West Bay Marina. 1100 sq. ft. of enchantment. This darling "A-FRAME" is fully furnished and priced at $29,500. Please call for further information and an appointment to view this charming abode. Linda McWilliam 477-0086.

BY OWNER, 1375 SQ. FT., 3 BEDrooms, 1½ baths, full basement home on ½ acre. Quiet area of Mill Bay with sea views and large trees. House is nearing completion but owner transferred and must sell. Turn off Island Highway onto Frayne Rd., and then onto Bidston. Owner on site 24 hours. Offers to $65,000.

IMMACULATE 4-YEAR-OLD 2 storey home, 4-bedroom, 2 bath family or 2-bedroom revenue. Wall to wall, fireplace, sundeck, 2 new stoves and fridges. Nicely landscaped. Existing mortgage, 8½ per cent, Sidney. 656-4413. $58,900.

250 HOUSES FOR SALE

Green Acres
3½ Per Cent
Exclusive Residential
HENDERSON REALTY
385-9741 (anytime)

HI QUADRA
$49,900
Yes, a townhouse in a dandy location and for this easy price you get over 1,600 sq. ft. of finished area on two levels — 3 bedrooms — 1½ baths — living rm. Massive Fireplace — dining rm. — kitchen and den. Lots of storage space and being an end unit ige. fenced yard. This is value. MLS
385-9741 BUD HUDSON 479-3849

COUNTRY PARADISE
4911 WEST SAANICH RD.
1,700 sq. ft., 4-bdrm., home plus full basement with extra plumbing. 1.25 acres. 24x25 new 3-stall barn, new steel-post fencing. Double carport and extras. Price $89,000.
KEN IVERSEN 477-5641

UNDERSTATED ELEGANCE
Large completely renovated in very good taste. Close to everything and offers everything. It is a legal duplex and can be used as such if desired. A tour inside is a must to appreciate asking price of $79,900.
479-3849 BUD HUDSON 385-9741

QUALITY CONSCIOUS?
Very nice 10 year new home in good area. 4 bdrms., 1½ baths, private yard with garden and 9 fruit trees. Recently redecorated inside and out. Asking $64,500. MLS.
479-3849 BUD HUDSON 385-9741

NEW LISTING
MARIGOLD
Immaculate inside and out, 3 bedrooms, 3 yrs. young, located in area with new homes and trees. Be sure to see this home and you won't be sorry. Asking $64,900. To view call:
JACK PARKER 385-9741

IT'S CLOSE TO EVERYTHING BUT NOTHING COMES CLOSE TO IT
This completely remodelled bungalow is a delight to show. Living room with fireplace, big kitchen, family room and two bedrooms. An excellent buy at asking price of only $47,900.
479-3849 BUD HUDSON 385-9741

IF YOU'VE GOT IT FLAUNT IT!
We've got it, don't miss this attractive home in Brentwood. Once inside the size and decor will win your heart. AND — if offers beautiful sea and mountain views as well. Can you believe the asking price in only $51,900. To view this excellent buy call:
479-3849 BUD HUDSON 385-9741

ANY WAY YOU MEASURE IT
It's one of the best buys available. Professionally decorated. 2 bdrm. bungalow. Close to bus, shops, and schools. $48,900. To view hurry and call:
479-3849 BUD HUDSON 385-9741

BRENTWOOD
Here are two new 3 bedroom houses that are very well organized with sundecks and sea view — do see 7114 and 7120 Hagan Road. They will please anyone who likes a pastoral environment close to the sea. Priced in the low seventies.
C. ARNOLD 592-6454

3950 EMERALD PL.
Three bedroom split level in a beautiful area close to the University. Fully developed basement. 11 years new. Tremendous value. Owners anxious. Full price $59,900.
KEN IVERSEN 477-5641

3958 DOUGLAS RD.
Like brand new 3-bedroom bungalow. Light ash cabinet kitchen with large eating area and sundeck. New wall-to-wall carpets. Fireplace etc. Full price $47,500.
KEN IVERSEN 477-5641

PRICE CONSCIOUS? NEW MLS
Let us show you an almost new executive home in Gordon head close to the University, with four bedrooms, two and a half baths, lovely rec room, etc. Asking in the low nineties. Call:
C. ARNOLD 592-6454
J. MCCORMACK 592-6214

REAL VALUE
You can enjoy the BILLIARD room, the parlour, and the bedroom of this immaculate home particularly since they are all extra to the six sparkling rooms on the upper level. This property, which is well landscaped with shrubs, flowers, and fruit trees, sits in an area of very expensive houses. Asking price is only $69,900 because the owners are bound for New Zealand. Call:
J. MCCORMACK 592-6214
C. ARNOLD 592-6454

BLUE CHIP OAK BAY
Beautifully landscaped, this sixteen year old, 2 bedroom, gracious home will beckon to you with all its charm. As an extra you have a full basement complete with rec. room. Asking $85,000. Call:
C. ARNOLD 592-6454
J. McCORMACK 592-621

MOUNT DOUG INVESTMENT
Shorn of all pretences, here is a one-year-old that offers a maximum of space for the executive family with 4 bedrooms. 2½ baths, rec room and more room for development. Very close to Mount Douglas Park and the sea, yet the asking price is only $89,000. See it with anyone. MLS Call:
J. McCORMACK 592-6214
C. ARNOLD 592-6454

ECONOMIC COLWOOD
How can you beat a five year old, fully developed property with a 2-bedroom suite with renfrew slate fireplace in the living room down, and a 3 bedroom, bath and a half suite up? Asking price of $69,500. Call:
C. ARNOLD 592-6454
J. McCORMACK 592-6214

SIDNEY BARGAIN
In a quiet, no traffic area there is an absolutely immaculate home with 3 bedrooms and an extra TV room that you should see. After viewing you will want to try your offer on the asking price of $59,900. Call:
J. McCORMACK 592-6214
C. ARNOLD 592-6454

NEAT AS A PIN
$39,900
New on the market. Interior completely redecorated. Large kitchen with eating area. Lot 50x110. Close to Sears and the Jubilee. This 2-bedroom, no-basement bungalow is a must to see. This will move quickly. For further details or to view call:
RANDY COLBERT
479-5932 385-9741

250 HOUSES FOR SALE

Green Acres
3½%
EXCLUSIVE RESIDENTIAL
HENDERSON REALTY
385-9741 (Anytime)

RECEIVE $250 PER MONTH!
From the lower suite of this one-year-new home. 1040 sq. ft. finished on two levels. Top floor offers 2 bedrooms, large living room, separate open dining room and good size kitchen. Ground level has living room, 2 bedrooms, good size kitchen and family utility room combo. Very unique home nestled among the oaks and only asking $64,900.
479-3849 BUD HUDSON 385-9741

DEEP COVE
$68,900
Enjoy 1,200 sq. ft. of family living in this 3-bedroom home on a ½ acre of beautifully landscaped property. Situated on Madrona Drive. Good view of Saanich Inlet. Home is in immaculate condition. Good financing available. Call me now to view.
JOHN LUKAZ 592-1908

919 SCOTIA ST. VICTORIA DISTRICT
Sound, charming cottage, three bedrooms, situated on a large fenced lot. The internal decor is very tasteful, and must be seen to be appreciated. An ideal starter or retirement home, modern electric stove and fridge included. Also excellent holding property for future medium density development. Only $42,500.
V. C. WOODWARD 385-9741

DEEP COVE BEAUTIFUL SEA VIEWS
This gorgeous 3 year old, 4 bdrm home has everything. Two floor to ceiling fireplaces. Quality construction throughout. Large living room, dining room, beautiful family rec. room. Plus carpeting. Huge wrap around sundeck. ¼ acre secluded lot. Deep Cove Marina only 1 block away, and much more. Asking $79,900.
479-3849 BUD HUDSON 385-9741

CEDAR HILL STRATA DUPLEX
New on the market. Lovely semi-detached home consisting of living room, dining room and 3 large bedrooms. Tremendous views over looking the Cedar Hill area toward the university. 13,000 sq. ft. lot. Excellent value at $51,900. Drive by 1576 Brodick Crescent. MLS for further details or viewing call:
RANDY COLBERT
479-5932 or 385-9741

JUBILEE
$47,900
Excellent accomodation for the "Starter family". 1200 sq. ft. consisting of in-line living room and dining room, 3 good size bedrooms, large bright kitchen. Wall to wall carpet throughout. Immediate possession. Try $2,500 down. MLS 18573.
RANDY COLBERT
479-5932 385-9741

CUTE COTTAGE ONLY $47,900
Yes, this is the full price and it is small but cosy 1 bedroom — living room — kitchen and bath — nice lot in the popular Gorge Area. Separate studio of 16x10. Early possession.
385-9741 STAN TRONT 477-2829

RENOVATED
$39,900
Newly painted and carpeted and the exterior is stuccoed. Living & dining rooms, kitchen and bath on main and 2 nice size bedrooms up. Includes 4 appliances. Early possession and easy financing can be arranged.
385-9741 STAN TRONT 477-2829

GORGE VALE
$49,900
Good stucco home of 2 bedrooms, 4 piece bath, living room with fireplace, large kitchen and full basement with rec. room. & also a fully enclosed attached garage. Vacant, early possession can be arranged.
385-9741 STAN TRONT 477-2829

NEW, $47,500
With no down payment, provided you qualify, you could own this new 1290 sq. ft. semi-detached home in Brentwood Bay. Large living room with fireplace, dining room, kitchen, 3 large bedrooms 1½ baths and wall-to-wall throughout. 12,000 sq. ft. lot. An exceptional buy.
HOWARD TOMLIN 477-1327
FRED SUTTON 652-1857

$55,900
FAIRFIELD
A low down payment will purchase a large 4 bedroom, living room with fireplace, dining room, 2 bathrooms, full basement home in Fairfield, one block from Beacon Hill Park. This older home has been redecorated and has new wall to wall carpet. Could easily be duplexed.
HOWARD TOMLIN 477-1327

MOVE IN — TROUBLE FREE
This new home is quality through & through for years of trouble free living. Main floor is 1250 sq. ft. with living room 11x21, feature fireplace, dining room 10x11, terrific 10x13 kitchen. Master bedroom 10x16 (3- piece ensuite), 2nd bedroom 10x14. Downstairs has about 1200 sq. ft. professionally finished with a fabulous 453 sq. ft. family room (fireplace), 3rd bedroom, 2 piece bath & super laundry room. Landscaped lot is 70x102. A good buy — $79,250. MLS Call:
BOB GIBSON 658-5153
BILL McCARTER 592-3970

$7,000 DOWN
Vendors will arrange 90% financing on this fine 2½ year old bungalow in beautiful Saanich. Thru bedroom, modern kitchen, dining room-living room with full height slate fireplace divider. Well organized full basement. Good lot and lovely garden, all at $62,900.
O. E. WHITE 592-7220
H. GOLBY 592-5730

IN-LAW SUITE
Excellent living accommodation for retired couple in this renovated 1100 sq. ft. home with revenue from the in-law suite. Hot water heat. Town and Country shopping area. Call us for an appointment. Priced to sell $55,900. MLS
BILL McCARTER 592-3970
BOB GIBSON 658-5153

PERFECT FAMILY HOME
Located in the Cedarcrest area of Colwood. Treed secluded backyard. Extra paved parking. Protected sundeck. Inside is 1650 sq. ft. of happy family living. Main floor has charming 17x15 living room with white brick fireplace and feature wall. Dining room is 9'6x9'6. Lots of cabinets in the 9x13 kitchen. Three bedrooms, 1½ baths. Down is a well finished family room with Franklin stove, 4th bedroom, 4 piece bath, partly finished rec room, utility and work shop. A good buy at $69,900.
BILL McCARTER 592-3970
BOB GIBSON 658-5153

250 HOUSES FOR SALE

Green Acres
3½%
EXCLUSIVE RESIDENTIAL
HENDERSON REALTY
385-9741

SUPER STARTER
1—Sidney: Excellent home for beginner or retired couple. 11x18 cosy living room, large kitchen with laundry and eating area opens onto a spacious and private sundeck. Nicely landscaped 59x160 ft. lot. Subdivision possibility later. Priced to sell at $59,900.
BILL McCARTER BOB GIBSON
592-3970 653-5153

SPARKLING WHITE
Attractive home in meticulous condition on landscaped lot 52x264. Handy to bus, shopping and

250 HOUSES FOR SALE

WESTMONT REALTY LTD.

920 HILLSIDE
386-6796

GORDON HEAD FAMILY LIVING

We have just listed this quality constructed 2-year-old home on a quiet cul-de-sac. There are 4 bedrooms, 2½ bathrooms, large living room, separate dining room, easy to maintain kitchen, rec. room and family room with a fireplace. The main floor has approximately 1,400 sq. ft. and there is a further 1200 sq. ft. finished in the full-height basement. Priced to sell at $87,900. MLS. For an appointment to view contact:
RICK KINNIS
386-6796 477-9394

MARVELOUS VIEW 2 BEDRM. CONDO

This 9-month-old condominium has an excellent view of the Olympic Mountains, the Inner Harbour and the Esquimalt Harbour. There are two good-sized bedrooms, living room with a separate dining room, spacious kitchen, sundeck, 1½ bathrooms, and stove and fridge. Included also is an underground security parking space, a games room and washing facilities in the building. Priced to sell quickly at only $39,900. MLS 18647. For more information call:
ARNOLD MARR
386-6796 477-6233

VALUE PLUS

3 bedrooms, living room with fireplace, full basement, modern oil furnace, copper plumbing, modern wiring, good roof, easy maintenance stucco outside, full sized lot with lane access at the rear. Must be sold — try your offer on the asking price of $55,000. MLS No. 17472.
386-6796 JOHN BUNYAN 383-7777

COBBLE HILL

Located in Mill Bay, the owners built this beautiful Tudor home with loving care, planning to live there the rest of their lives. However, fate has intervened and it is now offered for sale at the sacrifice price of $59,500. There is over 2700 square feet of finished living area including family room, den, four bedrooms, three bathrooms, very large kitchen, dining room and living room. Situated on 2 plus acres of land, there are other buildings including a 2500 square foot cement block structure suitable for a variety of purposes, including mushroom farming. To view this outstanding property call:
386-6796 DAVE TAYLOR 384-2718

BRAND NEW GORDON HEAD

Look no further. This new three-bedroom home has all those features you would require including a nice wide driveway with a double carport and a sundeck over. Ground level entry and an easy to develop basement. You must view this home and try your trade or offer at the reasonable price. MLS 18597.
386-6796 ARNOLD MARR 477-6233

FOR SALE

2 modern homes to be moved from the Hillside area. Offers considered.
386-6796 KEN WRIGHT 598-2183

OWNER TRANSFERRED

An opportunity for advancement so the owners must reluctantly offer this immaculate 6 months old townhouse for sale. Featuring: 3 bedrooms, 1½ baths, large living room, dining room plus eating area in the kitchen, patio and carport. There is a large existing mortgage. An excellent value at $53,900. Phone for an appointment. MLS 19161
386-6796 JOHN BUNYAN 383-7777

NEW LISTING

Would you not like the use of a swimming pool, swirlpool, sauna, billiard room, lounge, tennis court? All this plus spotless spacious 2 bedroom corner suite in a modern 1 year old condominium. Best of all it has been priced for quick sale at $44,900. MLS 19151
386-6796 JOHN BUNYAN 383-7777

SOUTH FAIRFIELD

This delightful home has a perfect situation 2 blocks from Dallas Rd. beach, not far from town and schools all within walking distance. Almost 3 years old this home has 4 bedrooms, 2 full bathrooms, living room with a fireplace, large dining room, a fully developed basement with a beautiful rec. room. Outside there is a beautiful garden which compares with Butchards Gardens. All this and priced at $87,900. MLS 17477. For further details call:
386-6796 ARNOLD MARR 477-6233

DEEP COVE SECLUDED

This fine home is situated on a 85x297 foot lot. There are 3 bedrooms, 2 full bathrooms, a lovely living room with a fireplace, dining room, and a full basement. The peacefulness and seclusion is well worth the price of $83,900. MLS 18162.
386-6796 JOHN BUNYAN 383-7777

ONLY ONE LEFT QUIET SETTING

Spacious 3 bedroom full basement, master bedroom has ensuite, large living room, dining room in line plus fireplace, sundeck, all set for a third bathroom down plus a bedroom and a rec area with a fireplace. Situated on a quiet cul de sac in a park-like setting. MLS 17578. Priced at $67,900.
386-6796 KEN WRIGHT 598-2183

COLWOOD

A very nice three bedroom full high basement home in a setting of lovely well scattered fir and arbutus trees. There is a fourth bedroom or den finished in the basement as well as a three piece bathroom. The vendors are very anxious to sell so view it and make your offer on the asking price of $63,500. MLS 18260. For more information call:
386-6796 DAVE TAYLOR 384-2718

DESIRABLE AREA QUIET CUL DE SAC

This well-kept home is situated in the fast growing area of Gordon Head. The home contains 3 bedrooms, living room with a fireplace, dining room, and a rec. room in the full basement. Priced to be sold at $61,900. MLS 17716. For more information:
386-6796 JOHN BUNYAN 383-7777

BRAND NEW GLANFORD AREA

This new 3-bedroom home is ready for you to move in now. There is wall-to-wall carpeting throughout and in the living room thdre is a fireplace and a feature wall, the bright kitchen has an eating area, and the full basement has rough-in's for a fourth bedroom there is a fireplace and Priced at only $66,500. Exclusive with:
386-6796 KEN WRIGHT 598-2183

WESTMONT REALTY LTD.

920 HILLSIDE
386-6796

NICELY LANDSCAPED AND FENCED

This fine 3 bedroom home is neat and clean throughout. Situated in the Hillside Quadra area this home has a large living room with a fireplace, a kitchen with eating area, and in the full basement there is a recreational room. Situated within a mile of all school levels and a few blocks from downtown. Try your offer on the asking price of $57,900. MLS 18548. For further information call:
386-6796 ARNOLD MARR 477-6233

A. E. LePAGE
WESTERN LTD. · REALTORS

1395 HILLSIDE
386-6331

OAKLANDS

$46,900
—Cozy living room with brick fireplace.
—Two bedrooms; separate laundry area.
—No steps; separate 17x22' garage.
—Excellent condition; beautifully landscaped.
386-6331 JEFF POLLITT 478-9886

FIRST TIME ADVERTISED

ASKING $56,900
—Close to university, Uplands Golf Club.
—Spic and span throughout.
—2 bedrooms plus potential in basement.
—Wood burning fireplace.
—Attractive treed yard.
—Peaceful, friendly neighborhood.
FRED DIELEMAN
386-6331 478-8118
DENNIS FERRILL
386-6331 478-6140

QUADRA-CLOVERDALE AREA

ASKING $54,900
—Professionally renovated interior.
—5 rooms, 2 bedrooms, basement.
—Large landscaped yard.
—Excellent location, close to all amenities.
—Superb new kitchen cabinets.
—Ideal starter or retirement home.
—Extensively carpeted.
FRED DIELEMAN
386-6331 478-8118

TOWN N' COUNTRY AREA

$48,500
—4 rooms, 2 bedrooms.
—Full basement, garage.
—50x141' lot, nicely landscaped.
—Wood burning fireplace.
—Convenient location.
—Immediate occupancy.
—Mountain view.
FRED DIELEMAN
386-6331 478-8118
DENNIS FERRILL
386-6331 478-6140

GLEN LAKE

$59,900
—6 rooms, 3 bedrooms.
—5 years old.
—Beautifully treed yard.
—Ensuite plumbing.
—Spacious and well maintained.
—Ensuite plumbing.
—Cedar and stucco siding.
—Close to schools and shopping.
DENNIS FERRILL
386-6331 478-6140
FRED DIELEMAN
386-6331 478-8118

ESQUIMALT

$54,900
Immaculate condition throughout.
—Beautiful landscaped lot.
—Open fireplace in living room.
—Large rec room in basement.
—Good sized kitchen.
—Aluminum windws throughout.
—Attached garage.
—Two bedrooms on main floor.
DENNIS FERRILL
386-6331 478-6140
FRED DIELEMAN
386-6331 478-8118

LANGFORD

2851 RITA ROAD
—Excellent starter.
—Full high basement.
—Good sized lot.
—¼ bedrooms on main, one down.
—New plumbing in bathroom and kitchen.
—$47,900.
DENNIS FERRILL
386-6331 478-6140
FRED DIELEMAN
386-6331 478-8118

UPLANDS BORDER

$64,900
—2 bedrooms.
—Bright kitchen.
—Lovely landscaped lot.
—Studio shed or work shed in back.
—Beautiful quiet location.
—Excellent retirement home.
DENNIS FERRILL
386-6331 478-6140
FRED DIELEMAN
386-6331 478-8118

OPEN HOUSE

2000 BEACH DRIVE
SAT. 1-4:30 P.M.
—Hot water heated.
—1765 sq. ft.
—4 bedrooms.
—18' living room with fireplace.
—Guest size dining room.
—Modern kitchen
—All appliances included.
—All appliances included.
—50x40 ft. lot.
—Low, low taxes.
—$89,900 (offers).
C. J. HARRINGTON
386-6331 595-5341

OAK BAY

—2 storey home in excellent condition.
—4 bedrooms.
—French doors in dining room.
—Newly modernized kitchen.
—Hardwood floors and lots of character.
—Call now. MLS $79,900
386-6331 DON BECKNER 386-0588

SEASPRAY PROPERTIES LTD./REALTORS

1247 ACTON STREET

HOME WITH REVENUE

USE THE MONTHLY INCOME OF APPROX. $250. from the self contained 1 Br suite to subsidize your monthly mortgage payments.
—3 Bedrooms
—1½ Baths
—Large Kitchen
—L.R. with Fireplace
ONLY 1 YR. OLD AND PRICED TO SELL AT ONLY $71,900
386-3124

OPEN BY BUILDER

2757 -68 LEIGH RD.
Two new houses left. Asking $59,500 to $62,500. For two and three bedroooms, very well built. Contractor needs money for next project. Good views. In area of new homes. Close to everything. Try your offer S. Barbon attending all day. 479-1194.

10-SUITE APARTMENT AND house and a house under construction all in the backyard. Inquire in backyard to owner, 2771 Jacklin Rd., Langford. Private sale, no real estate.

PRIVATE SALE, GORDON Head, 3 bedrooms, office, quiet street, close to all amenities, worth seeing, 1690 Sheridan Ave. 477-5530.

Century 21 REAL ESTATE PRINCIPAL PROPERTIES

4088 SHELBOURNE
477-9514

PARKLIKE GROUNDS

Spectacular Home
On a cul de sac
Near schools and
Transportation
What a location!
What a home!
Excellent purchase!
$68,500

For more information on above properties
PLEASE CONTACT
W. G. MOORE
479-3331

OPEN HOUSE

SAT., 1:30-4:30
COBBLE HILL
CHEEKE RD.
(off Fisher)

This beautiful 3 bdrm spanish style home located on ½ ac. with 1740 sq. ft. living area, sunken L.R. W-W thruout garage, c-port, wkshp and sauna. Must be seen to be appreciated. ONLY 3 yrs. old and priced at just $60,000 or closest offer. To view, turn right off hwy. at Fisher and right again at Cheeke Rd. 4th house down.
JEAN LAMBERT 656-3426
or
CLARE PALMER 656-6827

SIDNEY $54,900

Only 3 yrs. old
3 bdrm. full basement home. Cathedral entrance. old brick fireplace. Sundeck off dining room. Needs some tender loving care— and finishing in basement, but man, what a bargain!
CLARE PALMER 656-6827
or
JEAN LAMBERT 656-3426

OPEN HOUSE 5283 WILLIAM HD. ROAD

90' waterfront-fantastic beach, on ½ ac. 3 bdrms. open beam ceiling, teak panelling, California stone fireplace, rec. rm. with floor to ceiling F.P. 2 full bathrooms, W-W thru-out All this, including washer, dryer, frig, stove, and drapes for only $149,000. Must be seen to be appreciated. Vendor will look at all offers.
JEAN LAMBERT 656-3426
CLARE PALMER 656-6827

DESPERATION SALE

Central Saanich
$62,500
This home must be sold, and the Vendor is willing to look at any and all offers. This no basement home has 1300 sq. ft. with 3 bdrms, 1½ baths, living and dining room, large kitchen and separate laundry room. With W-W carpeting throughout, and partial water views from 3 rooms makes this purchase a wise investment. Call TONY FAULKNER at 477-9514 ANYTIME.

PANAVIEW HEIGHTS

Central Saanich
MLS 18616
Situated on a large (100x160) lot and located in an area of fine homes, this 9 yr. old, 3 bdrm. with fully developed basement is ready for immediate occupancy. With both a family and rec. room (complete with wet bar and stereo) gives this house a total of 1670 sq. ft. of living area. Call TONY FAULKNER at 477-9514 ANYTIME.

OFFERS SIDNEY!

Vendors leaving town this month. If their home is not sold IMMEDIATELY they are going to rent it. What a shame! The flower baskets are a real picture. This immaculate 3 yr. old home with quality carpets, living room and dining room draperies included, stone fireplace, beamed ceiling, and wait — Vendors says to include refrigerator and stove. Going, going, GONE. Don't let that happen to you. Phone IMMEDIATELY. MARGUERITE HOBBS 592-2389, 477-9514.

KNOWLES REALTY LTD.

$51,900

Two bedroom full basement home in the Hillside Mall area. Good sized kitchen with views of the Olympic Mtns. Fireplace in living room. Small sewing room. MLS 17892. To view call:
KRIS GUDJONSSON
384-8101 595-3022

ENJOY LIFE IN SIDNEY

A quiet cul-de-sac — a good neighbourhood. A house that is very well maintained. A price that is right at only $57,900. See this 3 bedroom Oak floored home with large well finished rec. room, down, plus space for more accommodation. MLS 19047. For details call: Ken Porter 384-8101, res. 656-5235.

C. N. MONTAGUE CO. LTD.
Sales Consultation. Rentals 1028 Blanshard St. 384-9318

BLOCK BROS.

OPEN EVENINGS AND SATURDAYS

OPEN HOUSE 179 ATKINS RD.

(off Millstream)
FRI. 1:00-3:30. Striking design set on .4 acre and surrounded by trees and fields. This 3 bdrm. home is soundly built to VLA standards and includes partially finished-bdrm. inlaw suite. Special features include character fireplaces, large bay window and finished rec. room. Make effort to view at $76,500.
SHAUN HOWEY 478-5561 383-2763

OPEN HOUSE 2300 ALICIA PLC.

THURS, FRI AND SAT: 1:30-4:00: A must to see! Vendor has been transferred and MUST sell this lovely 4 bedroom home this week. Price has been reduced to only $67,500. Excellent bsmt development, 2 pce bathroom down, 2 pce. ensuite off master. Lovely rock fireplace — feature wall. Quality carpeting throughout. Large sundeck. Nice family size eating area in well planned kitchen. Grounds are beautifully landscaped and rear is nicely enclosed with cedar fence. Some trees. What more could one ask for! Remember! If you qualify for the B.C. 2nd mtge, act fast and take advantage of the PRESENT low interest rate and not forgetting the nex maximum of $47,000. BUY NOW!
BILL LEWIS 478-5561 478-5818

COLWOOD 2 ACRE

Mini farm situated in a quiet area with a nice valley view from the large living room. The lovely home has 1800 sq. ft. of living area, large wrap around sundeck, large garage with workshop plus carport. The 2 acres of arable land has nice horse barn, large corral and spring fed pond, a real nice property. Asking $88,000.
BOB PAUL 478-5561 478-2477

SOOKE $39,900

Excellent home only 8½ yrs old, perfect for the starting family. Includes everything to begin keeping home — frostless fridge, range with hood and fan, washer, dryer and carpets. This modern 2 bedroom home is large with fireplace and kept in top condition. Large treed lot with year round stream. Available immediately priced low for quick sale. MLS 19098.
SAM SMITH 478-5561 478-1819

TOO MANY ADS TO CHOOSE FROM?

How about a 3 bedroom full basement home for $49,900, or a 2 bedroom with all major appliances at $44,900? Perhaps a larger character home at $53,900? Any of these homes are available for immediate occupancy. If you want to be located in a good home quickly, call me to discuss your particular needs. I will be happy to explain financing, market your present home or show you available homes in your price range with no obligation.
SAM SMITH 478-5561 478-1819

OPEN — FRIDAY 4402 COLUMBIA Dr

1:30 TO 4:00 — Priced to sell, $49,900. Excellent family home in Gordon Head, 3 plus bedrooms, den and family rm. For the handyman, a workshop as well. In attendance
RICK ST. DENNIS 478-5561 595-4045

SECLUDED LAKE FRONTAGE

Close in. Spacious elegant and modern. This attractive home is located on two waterfront lots. Have your own private boat dock on this exclusive resort-type lake. Priced at $135,000.
JOHN ROBINSON 478-5561 478-4041

ANY OFFERS

No reasonable offer will be turned down on this handy man special Triplex which needs few repairs. Vacant for quick possession, was rented till last month for $795 p.m. Owner wanted to repair it but decided to sell it, to give you a good bargain. Two 2 bdrm and 1-bedroom suites. Don't miss this golden opportunity to steal a revenue property presented at any offers. They were asking $44,000 before. Near to town in Pembroke area.
KEHAR DHAMRAIT
386-3231 477-5675

A DECENT HOME

In Gordon Head is prime area, tastefully developed bsmnt., only 1 year old, 3 bdrms, on main floor with rock fireplace, sundeck at rear. C.P. and double parking space. Flowers blooming in the nicely landscaped garden. Near to university and K-Mart shopping centre. On bus route for easy conveyance. Possession no problem. Fairly priced at $73,900 present your offers.
KEHAR DHAMRAIT
386-3231 477-5675

HOME WITH PARK

In Hycinth Park area this 3 year old house with 2 bdrm suite in the bsmt, is a good buy if you do care for your good health and if you need really easy payments, big size lot (62x135) C.P. and sundeck. Two full baths. Asking $67,000 or offers.
KEHAR DHAMRAIT
386-3231 477-5675

WHY PAY RENT?

This 2 bdrm ground floor condo has everything for you. W.W. rugs, appliances included, swimming pool, near shopping centre. No car is needed so save on gas. On bus route and to all other amenities for all this you have to arrange only $31,000 or less.
KEHAR DHAMRAIT
386-3231 477-5675

A TOUCH OF CLASS

Everyone in the family would like this 5 bedrm home. It's two fireplaces and 2½ baths and about 2 years old are only part of the features of this well landscaped cul-de-sac home. Call now for more info about this home. Mid eighties.
386-3231 BING RICHARDS 385-3806

A JUBILEE CONSIDERATION

Two homes in the Jubilee area and on a quiet street — true, close to schools, shopping, hair stylist. A lot more added features, asking mid-forties to low fifties.
386-3231 BING RICHARDS 385-3806

A GOOD $55,000 WORTH

An exceptionally well maintained home. 1050 sq. ft. on main floor. Large L.R. with F.P. and plenty of room for D.R. suite at one end. Kitchen is modern with lots of space for kitchen table and chairs. 2 lrge bdrms on main and 2 finished bdrms in bdmnt. Stairs leading to upstairs but nothing developed. Lot is 198 feet deep with fruit trees. A beautiful setting on a quiet st. close to all levels of shopping and schools.
386-3231 J. A. PITT 477-4935

88 FT. OF WATERFRONT

A lovely lot on Florence Lake and shortly to have a brand new 1250 sq. ft. home on it. Get in on the ground floor whilst you have some choice in colours, carpeting etc. Give us a call and we'll show you the plans. Finished price $77,500.
NORA STOW 384-5765
BARB MacDOUGALL 384-7291

DUPLEX OR FAMILY HOME

Large character legal duplex consisting of 14 rooms, 3 baths, developed lower floor. Zoned hot water heating. Situated on a quiet street in good area in Esquimalt. Ideal for large family plus revenue or could be 3 rental units. Immediate occupancy. Owner ill in hospital and wishes quick sale. Will consider any reasonable offer on asking price of $79,500. MLS 18440.
386-3231 ELMER BRYAN 477-0994

BLOCK BROS.

OPEN EVENINGS AND SATURDAYS

JUST LISTED $63,500

Split level in pleasant area close to Hillside Plaza and University School. Family rm off kitchen, corner F.P., separates liv and din room, oak floors, 3 bdms, 4 pce bath up, in law accommodation down, has down entrance, kitchen facilities, 3 pce bathroom (tub).
386-3231 EITHEL HARVEY 479-4233
MARG PRICE 477-1941

REDUCED PRICE

Older two bdrm home, very centrally located in area with rezoning potential. Newly wired, with electric heat, large kitchen and sunroom. Good accommodation within walking distance of downtown. See this one if you are buying in the $40-$50,000 price range. Asking $49,900.
386-3231 JOE MADAY 477-8746

OPEN HOUSE HALLIDAY PL.

Off Tyndall between San Juan and Hillcrest. Fri. 2-5 p.m. We have 3 new Hicker Homes in a quiet cul-de-sac, featuring floor area of 1300 sq. ft. and over, 3 bdrms., ensuite plumbing, dining rooms, sundecks, views over city and mountains, full bsmnts., with fireplaces R.I. plus R.I. plumbing, double carports, landscaping in. Offers from $68,900.
386-3231 D. R. NELSON 478-1847

FAMILY HOME EXTRA PARKING

3-4 bdrms., and 2 bath. L-shaped liv-din room, W.W. over H.W. Rock and slate fireplace, glass sliding door to 12 x 25 sundeck. Fully developed bsmt., except for workshop area. On quiet street with double paved driveway. Treed, fenced back yard. Qualified purchaser may assume large 11½% mtge. Full price $65,900.
GERRIT KLOOTWYK
386-3231 384-8075 pager 481

RETIRE NEAR THE GORGE

Immaculately kept 2-bdrm. home featuring a cozy living room with H.W. floors, F.P. and bright kitchen with generous E.A. and built-in china cabinet Carport and tool shed plus well kept, fully planted vegetable garden. Drapes and L.R. rug included. $51,500. MLS/NRS.
GERRIT KLOOTWYK
386-3231 384-8075 pager 481

WELL BUILT

OPEN HOUSE 2316 FOXINGTON

Thurs., Fri., Sat. 1:30-4:30. High beamed cedar ceilings. 3 bdrm with sundeck and 3 pce., ensuite off M. bdrm. Window wall in bright L.R. and D.R. Exciting. Tastefull. Builders guarantee. 386-3231 LOREA K. TUBB 477-6617 $82,000.

SEAVIEW SOLITUDE

Hill top high with wrap around patio that embraces sea and mountain views, this 1360 sq. ft. home has 3 bdrms with master ensuite and is completely different with touches of European character. Full details with:
OLIVE WEBBER
386-3231 384-9267
GAIL JENKINS
478-5561 478-6458

WHO SAID IT?

I did and you will too when you examine this low priced 2 bdrm full bsmnt home located on a long Saanich lot and agree that $44,900 is a good buy.
JOHN A. JOHN
386-3231 477-8096

NEW GRILSE LANE

Visit your friends living in Brentwood then meet me at 965 Grilse Lane and stop looking at all those other properties. At $61,500 this modern styled bungalow will satisfy your budget and will give you all those features that you have found so desirable. You can have your short walk to the salt water also.
JOHN A. JOHN
386-3231 477-8096

SOOKE

Your choice of five recently completed large homes priced $51,000 to $53,000 some with high mortgages available to qualified purchasers. Buyers are again active so the availability may tighten up. Call me now for interview and we together may find what you want in a new home.
JOHN A. JOHN
386-3231 477-8096

OPEN HOUSE 1053 PRINCESS DUPLEX

Fri. 1-3. Estate sale. This older but updated well maintained home offers on main: Cabinet kitchen with range, L.R. with F.P., separate D.R., laundry room, one bdrm and 4 pce bath Separate entrances and meters. Walking distance to downtown and close to parks and Crystal Pool. A great way to get started at only $54,500.
OLIVE WEBBER
386-3231 384-9267

NORFOLK RD. SPARKLING

A superb residence with most tasteful decor. Large roomy kitchen with everything convenient, nook too. Graceful formal dining room across from sunken living room, north wall of which is a floor to ceiling rock fireplace. Then raise a rumpus in your fun room which opens onto a covered patio and swim pool. Sauna and extra bath in large workshop. Big bedrooms, ensuite, of course. Only 3 years young. To view please call Jan or Jamie MacGregor.
477-4270 477-1841

DAIRY FARM HOUSE

Gorden Head
Seldom does a home of such genuine character and superb condition become available for $79,900. Large reception hall with French doors to a magnificent drawing room and dining room, and a 20' kitchen with every modern convenience, yet retaining all the original charm and relaxing atmosphere. Panelled study, 2 bathrooms. Wide staircase to 3 bedrooms, the master with unusual sewing area. Full basement. Large corner lot. Sundeck off dining room. Brick patio.
TED EALFORD
477-1841 598-1420

MARIGOLD SECLUSION

Situated at the end of a quiet no-through lane, on a large secluded garden, a spacious 2 bedroom home. Living room with fireplace, roomy kitchen with a large adjoining sundeck. Excellent family room. Offered at $57,000.
TED WALFORD
477-1841 598-1420

OAK BAY UNIVERSITY

An executive split level residence in an area of exclusive homes. Spacious reception hall, drawing room, dining room, 3 bedrooms plus guest room. Large Tudor family-cum-recreation room, 3 bathrooms. Secluded garden. Offered at $120,000.
RESIDENCE OFFICE
598-1420 TED WALFORD 477 1841

LOVELY LOCARNO LANE

Secluded ½ acre in prime area with extra accommodation. Seeing is believing at competitive prices that $118,000 is a terrific buy. Call us for details.
JAN or JAME MacGREGOR
477-4270 477-1841

BLOCK BROS.

OPEN EVENINGS AND SATURDAYS

2502 SINCLAIR SEA VIEWS & ORCHARD

OPEN HOUSE
FRI. 6:30-8:30. A superbly designed and constructed 5 bedroom residence with excellent sea views, a fully fenced orchard and a registered spring—a unique country retreat in the heart of Cadboro Bay. View balconies off 2 of the bedrooms, 3 bathrooms, intriguing and well planned kitchen with adjoining laundry room. Large completely private sundeck off the dining room. Recreation room. Workshop. This unique 3 level residence is offered at $122,000.
ERNA ELLSAY TED WALFORD
477-5705 598-1420

BACHELOR PAD $39,900

Your own little kingdom, 2 bedrooms. Better than a condominium. Do your "thing" on this pad. No basement. Large sundeck with glass doors from living room. W-W throughout.
477-1841 PAT PROIS 477-1781

NEW AFFORDABLE SOOKE $54,900

You haben't seen this one yet! It's special low profile, full basement. A beautiful spacious layout over 1200 sq. ft. with 3 good bedrooms, ensuite. Luxury carpets and custom designed brick fireplace. Separate dining area. Easy financing up to 90 per cent. Make an offer. Your chance to own a new home at a price you can afford.
477-1841 PAT FORBES 477-1781

DUPLEX — $57,500

Revenue excellent, $550 up and down duplex. 3 BRs down and 1 up. Full basement. Large lot nicely landscaped. Close to city.
477-1841 PAT FORBES 477-1781
RAYM H. FORBES 478-4412

FRENCH RD. BRAND NEW

Only a short walk to Broome Hill Golf Course, this is a lovely 1220 sq. ft. home with full bsmt., and featuring panoramic distant mountain and seaviews from the large lot. Three bdrms., delightful living rm. with bay window, spacious dining rm., large eat-in kitchen, master bdrm. with ensuite. All this for $54,900? YES! Call
MRS. PAT FORBES
477-1841 477-1781

BEAUTIFUL LOT 90 X 132

Next to new homes. Panhandle driveway. You'll not find a larger lot in Gordon Head at this giveaway price. $32,500.
477-1841 MRS. PAT PROIS 477-1781

EXTRA PRIVACY

Close to university, all schools, shopping and buses in this immaculate 3-bedroom home on a quiet cul-de-sac. Large living room with W-W carpet into dining room. Spacious kitchen has full grain, all wood cupboards. Drive-in basement has some development, could be 4th bedroom. $69,000. MLS 18206.
HUNTLEY WRIGHT
477-1841 477-0897

MINI ORCHARD

Save your car and take an accessible bus to town when you own this 2-bedroom bungalow. Located in the heart of Gordon Head, your mini orchard and garden is easily serviced by underground sprinklers. Schools for tots through teens as well as university conveniently located. Asking $61,000.
477-1841 HUNTLEY WRIGHT
477-0897

WALK TO SEARS

You're close to all emenities when you own this 2-bedroom bungalow near Oakland school. A cozy living room with fireplace, utility room off kitchen. A lot that only needs your tender loving care. $43,900. MLS 18543.
HUNTLEY WRIGHT
477-1841 477-0897

Open House Fri.-Sat. 1:30 - 4:30

588 JUDAH. EVERY YOUNG WIFE deserves a home of her own. This one is ready to start living in. Tastefully redecorated. 2 bdrm., no basement. Large bright kitchen with eating area, carpeted LR with fireplace. Laundry room. Separate garage. $49,500.
MARG EMMERSON
477-1841 658-8386

WATERFRONT 1⅓ ACRE

Not much water frontage around anymore so this small parcel with a 2-BR home is a good buy at asking price of only $62,500. Great view from any part of the house. Make an offer, it may be accepted. Call
477-1841 R. BOURDIN 642-4150

WHAT OFFERS 1200 SQ. FT. EACH

2-BR duplex in Glen Lake area. 1200 ft. up, 1200 ft. down. Fireplace, sundeck, quality W-W, appliances, both now rented, brings in a return of $650 per month. Make an offer on asking price of $77,500. Call
477-1841 R. BOURDIN 642-4150

BRENTWOOD BEAUTY!!

Just listed on exceptionally lovely Peggy Ann Cres., this 2-year-old home is offered for quick sale at $66,900. A fully landscaped (and private) yard, including gorgeous shrubs and vegetable garden, cool shaded backyard and wonderful neighbors. Features 3 bedrms, bath-and-half, cathedral entry design with rec. room and 2nd F.P. in bsmt. and scads of further development possible. Drive by 971 Peggy Ann (off Hagan at Marchant) and call
ROBIN ESTLIN
477-1841 652-5886

DISCOVER SOOKE!

Join in the movement to Sooke country! Here are some examples of just-listed new homes:
1. 2346 and 2348 French Rd. — strata homes, each 1,200 sq ft. with full bsmts. Lovely views too from this high and happy location. Asking $53,900 each.
2. 1865 and 1867 Tominny — near city centre in a quiet smaller pocket development. Spacious strata homes, each with 1600 sq. ft. developed, including finished rec. rooms with fireplaces. Only $56,900 each.
3. 2318 Galena Rd. — In our Broome Hill development, a proud new home with 3 bdrms, eat-in kitchen plus dining room, easy develop bsmt., cheery decor throughout. A fine offering at only $49,950!
ROBIN ESTLIN
477-1841 652-5886

OPEN HOUSE 1389 VISTA HTS.

SAT. 2-4 P.M. Move into this two-bedroom cottage immediately. All the renovating has been done for you. Wall-to-wall carpets throughout, compact cabinet kitchen, extra wide sliding glass doors to sundeck, ideal for the young couple or single person. $39,900.
RUTH STIRLING
477-1841 385-4223

ROYAL OAK VIEW ½ ACRE

On the Broadmead fringe this gorgeous Dutch Colonial home is set off Royal Oak Ave. with a panoramic southern view. The large Colonial kitchen is a housewife's dream, with huge sundeck off, 4 bedrooms, beamed ceiling L.R., rec. room with bar and fireplace, double carport and many other extras. A great buy at $113,900. MLS 17497.
JEFF CHALK
477-1841 477-8274

BLOCK BROS.

OPEN EVENINGS AND SATURDAYS

DUPLEX 1049/51 REDFERN

OPEN 2-4:30 FRI. With $6,000 vendor will carry to good covenant. The two one-bedroom suites are both available now. You can have your choice and rent the other out to help pay the mortgage. Offers on $49,900. For prior viewing call:
RON KERFOOT
477-1841 652-2594

OPEN HOUSE 2855 CEDAR HILL

FRIDAY 7-9 P.M. Compact two-bedroom starter or retirement. Cosy living room with fireplace and wall-to-wall carpet, nice bright kitchen, basement with workshop and extra room. $49,900.
RUTH STIRLING
477-1841 385-4223

LESS WORK MEANS MORE FREE TIME

A townhouse lets you make the most of leisure time. These new units are all finished and waiting, they have a nice entrance, 2-pce. powder room on main, kitchen has loads of cupboard space, dining area with sliding glass doors to patio pad and delightful Cedarwood pergola. Interior design includes stone F.P., 3 good sized bdrms, large walk-in closets adjoining the 4-pce bath. Balconies front and rear give nice views across the city. Drive-in garage in completely roughed-in basement with 3rd bath. Concrete block soundproof walls. Close to bus and all services. For appointments to view please call. Price $54,900.
RONALD WAY
477-1841 598-3852

NEWSTEAD REALTY LTD.

1637 FORT ST.
3200 QUADRA ST.

ESQUIMALT

2 BRs, 21 yrs. old, plaster throughout, coved ceilings, oak floors, carpets remain. Full, high basement, large rec. room. Easily converted to in-law suite. 3-piece bath down. Several fruit trees. Good garden soil. Musst be sold. Asking $54,500. Call
MARY JAMES
598-5166 386-9690

IN-LAWS OUT?

And you want them in? Try one of these two for size. Brentwood, 4 bedrooms, 2½ baths with rec. room, $63,00. Sidney, 4 bedrooms with rec. room, second bath roughed-in, $57,900. Both homes have good mortgages which can be increased if necessary to qualified purchaser. MLS.
PHONE TODAY
HARRY GRAY
598-5166 477-9967

CLOSE TO TOWN

3 BRs, 2 baths, F.C. bsmt. Easily duplexed. On lge. corner lot. $47,500. Call:
MRS. Mc KEAGE
386-8871 479-5868

MODERN LIVING

Esquimalt condominium with 3 BR's and two 3 pc. bath. The way to have a modern home that welcomes children. LR and DR cab. elec. kitchen. Vacant and redecorated. Low upkeep. $42,500.
MRS. Mc KEAGE
386-8871 479-5868

NEW IN VIEW ROYAL

3 BR's, lge. L-shaped LR and DR. Light cab. elec. kitchen. 4 pc. bath, FC finished bsmt. with rec. rm., BR utility OOM lge. lot on quiet street. Choose your own W-W colors. A new quality built home.
MRS. Mc KEAGE
386-8871 479-5868

VIEW ROYAL AGAIN

Move right in. 3 BR, no steps, in top condition. Cab. elec. kitchen, stove and fridge included. LR with FP, W-W utility, PT bsmt. OOM furance. Double garage with guest rm. on ½ acre. Orchard, shrubs, fish pond, on bus, all newer homes in area. $59,900.
MRS. Mc KEAGE
386-8871 479-5868

598-5166 386-8871

PLAN AHEAD! FOR RETIREMENT FOR STARTER IN OAK BAY

Truly delightful and spacious 2-BR bubgalow on fine south Oak Bay corner lot. Presently leased for revenue until you need it! Whole property in excellent condition and bargain priced. MLS at
$57,000!

SUPERB SEAVIEW CADBORO BAY

High quality, spacious home, overlooking Cadboro Bay. 3 (or 4) BR, family size kitchen, large DR and LR, 3 bthrms., rec room, 2 fireplaces, well landscaped secluded lot. Priced at only $119,000. (MLS). View with
Dick Batey 592-4607
Kelly Dickson 472-1683

Norm Ross ASSOCIATES LTD.

440-1070 DOUGLAS 382-6151

OPEN HOUSE

SATURDAY-SUNDAY 2-4
NEW BY BUILDER
1330 RAFIKI WAY
"Left off West Saanich to Marchant then first left off Marchant" Quality construction and a spacious design make this 1350 sq. ft. house an excellent buy. Features like a large double carport, wrap-around sundeck that gets sun from dawn 'till dusk, custom-built cabinets, ble extras. $65,900. Phone 479-5270.

555 TAIT STREET

$53,500 buys 3-bedroom basement home in Glanford area. Large 65x135-foot lot. Beautiful kitchen with newer appliances. Good terms to responsible party. Call Ted, 479-1479.
BOWDEN REALTY—383-5524

mann

T. L. Mann and Associates Ltd.

$28,500!!

An old Fernwood gem with living and dining rooms, 3 pce. bath, ktch. and 3 bedrooms. Not bad inside but could use a face-lift. Irregular shaped lot. Duplex zoned. Good holding property. Presently rented for $195.00 per month, financing available. Very possible to build a new house toward rear of lot. Drive by 2014 Fernwood. New MLS.
KEN MANN
Bus. 598-5144 Res. 477-6773

BIG FAMILY HOME

$49,900
Are you searching for:
—A quality renovated home at a reasonable price.
—3 large bedrooms.
—Living and dining rooms
—Bright, modern kitchen and eating area.
—Full basement
—Garage-workshop
—Extra parking
—Room for gardens
—Close to schools and bus
—Duplex zoning.
The owners have purchased, giving you this rare opportunity to acquire a lot of house if you've got at least $5,000 down payment and an average income. Call us now for more details: MLS.
STAN PELLAND 598-5427
KEN MANN 477-6773
OFFICE 598-5144

$56,500 CHECK IT OUT!!

RIGHT NOW, AVAILABLE FOR A LIMITED TIME ONLY — THIS UNIQUE, CHARACTER-FILLED HOME CAN BE YOURS. TWO BEDROOMS, DEN, ARCHED OLD-BRICK FIREPLACE, PRIVATE SUNDECK OFF MASTER BEDROOM (AVEC ENSUITE), AND PLUSH CARPETING. WELL OFF ROAD WITH ROOM FOR THAT BOAT OR TRAILER. YOU'LL LOVE IT — THERE'S STILL MORE! CALL ME FOR EXCLUSIVE VIEWING.
KEN MANN
BUS. 598-5144 RES. 477-6773

4 BEDROOMS $69,500

A tremendous 18 yr. old home built for the large family with extra vehicles. Freshly painted, clean, and bright inside, it offers spacious living room with fireplace, adjoining dining room that will suit your large suite, attractive kitchen with plenty of cabinets and nook. Three bedroom sand bath on main floor, forth bedroom, huge utility area and new family room in day-light basement. Parking? Lots of it — drive-in garage in basement and carport adjoining. The 10,000 sq. ft. lot is on a corner and nook. Three bedr

the Permanent

1125 DOUGLAS ST. and 3647 SHELBOURNE ST.

Open Thurs., 1:30-4:30
2856 Cadboro Bay Road
(At Uplands Gate). Come and inspect this old family home with it's spotless interior and extra large treed lot. Reduced to $76,900 with early possession possible. PADGE ELWELL 477-0141 or 477-3988.

Open Tonight 7-9 p.m.
463 Ker Ave.
$57,900. Bright and spacious 2 BR home with 2 BR in-law suite down. 51x140' lot. Vendor will carry mortgage for a good covenant. M.L.S. HEATHER GAMMON 382-9191 or 385-8814.

Open Tonight 6:30-8:30
1430 Brooke (Fairfield)
This 1600 sq. ft. main floor bungalow has to be seen inside. You'll love the beautiful living room with luxurious carpeting and lovely fireplace, sep 16x13 dining room, dream kitchen, built in dishwasher, 2 Br, den, 2 full baths, hot water heating, large heated workshop and garage. Asking $69,500 ML IRENE VAN 382-9191 or 384-9191.

Gorge Beauty
A bright cozy 3BR home one block from Gorge improvement park and bus line. Extra BR and rec room down. Quiet street and lovely garden. Priced for quick sale. $59,900. PAUL HYATT 382-9191 or 656-3150.

"Gordon Head"
Quality built new 3-BR home, over 2400 sq. ft. of living area. 4405 Tyndall Ave. Landsdaping completed, 2 fireplaces, large family room and rec room. Asking $86,250 ML J.G. BAILLIE 382-9191 or 479-4595.

Shelbourne Plaza
Drive by 3680 McIvor, delightful 2 Br, no basement 1168 sq. ft. bungalow. Large kitchen, dining room, laundry area, sep garage and workshop space. Located on 100x71 property on dead end street. $53,000 SID HASLAM 477-1994 or GRAY LAITE 656-5267.

Cordova Bay
Fantastic seaview from choice location nestled among deluxe homes. A superb home that must be seen to be appreciated. 2 Br up with 1 down in professionally finished lower level. Full wall fireplace in living room. Lovely landscaped property. ML $89,500. SID HASLAM 477-1994 or GRAY LAITE 656-5267.

Open 5-7, Wed. and Thurs.
816 Dunsmuir
Corner Wollaston. Beautiful legal duplex fully remodelled tudor home. Large 3 BR suite down, delightful 1 BR suite up. Reduced to $69,900 ML 17929 IRMA KULIGOWSKI 382-9191 or 656-5325.

"4407 Tyndall Ave."
New Gordon Head quality built 3-bdrm home. Over 2100 sq. ft. of living area and landscaped for only $84,250. 3 bathrooms, large rec. room with fireplace. To view please call J. G. BAILLIE. 382-9191 or 479-4594. ML.

Oak Bay
$55,900 for this clean 2 or 3-bdrm bungalow. Ideal starter or retirement home. Drive by 2374 Cookman. Call TED PINFOLD, 388-7742 or 382-9191.

Exceptional Waterfront
8-year-old custom built home situated on ¾ acre lot with 115' waterfront 3 miles west of Sooke. Features 3 bdrms (1 down), 2 fireplaces, three 3-pece. baths, separate dining room, family room, hot water heating and sept. 2-car garage. Exceptional value at $79,900. Exclusive with HERB McDANNOLD, 595-1177 or GLEN McDANNOLD, 595-6483 or office 382-9191 (24 hrs.).

Million $ Views
Spectacular in every direction from the High Doncaster location of this modern Spanish Villa with a 30x15 pool, palm trees, secluded patio, 54' balcony, terraced landscaped lot, this unique home features 3 bdrms, 2 baths, den, family room, gracious living and dining, modern kitchen with eating area, double garage and basement ready for development. All appliances and drapes included with immediate possession offered in asking price of $150,000. ML 17511. View by calling HERB McDANNOLD, 505-1177 or GLEN McDANNOLD, 595-6488 or 382-9191.

Price Reduced
to $94,500 on this 4-bdrm, 2½ bath executive home with rec. room, family room and large lot with partial seaview. HEATHER GAMMON, 382-9191 or 385-8814.

Peace and Quiet
.55 Acre
Call me now on this unique post and beam home. Located in Central Saanich. It's close to schools and you have a park in your back yard. MLS. JO-ANNE YELLOWLEES, 652-3555. ML 18757.

Country Living for $49,500
Why rent when you can move into this immaculate 2-bedrm home situated on ¾ of an acre in Central Saanich. Call me now and get moved in by Oct. 1st. ML 18052. JO-ANNE YELLOWLEES, 382-9191 or 652-3555.

Lovely Views!
$69,500
Over ½ acre of country living, beautiful modern home, 3-4 bedrooms, lower level all developed, built to VLA, fruit trees, berries, vendors leaving. ML IRENE VAN, 382-9191 or 384-9191.

Canada Permanent Trust Company

P.R.B.
P. R. BROWN AND SONS LTD.
"The People to See"
3 BEDROOMS
$49,900
An attractive Stucco bungalow in the Gladstone area. Large living room with fireplace and hardwood floors. Family size kitchen. Full high basement and a 50'x145 lot.
JOHN EVANS 477-4452
ROY ANDERSON 477-5057
385-3435—anytime

NEAR THE SEA
$54,000
Only one block to Ross Bay. Living room with fireplace. 3 bedrooms and a full basement. An older character home in a desirable location.
JOHN EVANS
385-3435 477-4452

BY OWNER
Gordon Head Area
5 BEDROOMS
$78,900
25 per cent down, owner will carry mortgage — 8 years old, bright modern home, oak floors throughout, nice landscaping, very large lot; 1788 Hartwood, phone 477-3556 for appointment to view.

BICO

BOORMAN INVESTMENT CO. LTD. — 386-7521

OPEN SAT. 1:30-4:30
1737 LANDSEND ROAAD
SUPERB TUDOR HOME
"ONE OF A KIND"
Not for years has a builder in Victoria attempted a home on this scale for the "WALK-IN" buyer! ABOUT 5,000 SQ. FT. OF MODERN TUDOR LUXURY. Magnificent GRAND STAIRCASE, huge FIREPLACES, expensive and ARTISTIC lighting, deluxe carpeting chosen to match the individual room atmosphere. CERAMIC top range, DISHWASHER, COMPACTOR, FRIDGES. Complete INTERCOM system, CABLE AND TEL. in most rooms (ceiling outlet for bedtime viewing in the 19'x17'6" MASTER BEDROOM which has super bath and BIDET attached. The main bathroom has a huge moulded tub, TWIN VANITIES, gold plated fittings and vanity mirrors! TWELVE rooms in all, on TWO treed secluded acres of quiet country property, close to the FERRIES! Modestly priced at $225,000. NEW, EXCITING AND VERY DELUXE! SEE IT!
386-7521 PHIL SIMPSON 595-1863

OPEN HOUSE
528 LAMPSON
ESQUIMALT
FRI. AND SAT. 1:30-4:30
If you like spacious rooms and the old-style with large family kitchen, this home could be just for you. Up to 8 bdrms. Main floor about 1200 sq. ft. entrance hall, den and fireplace, living room, dining room, kitchen, pantry, bathroom, utility room. Upstairs: 4 bdrms., 2 walk-in closets, bathroom, full basmenet with roughed-in suite, 2 other rooms and work-storage areas, and drive-in garage. Zoned duplex. $68,900. MLS. Call:
386-7521 JOHN HOLMS

CORDOVA BAY
SMALL HOME
Large lot 65x132. Some sea views. 2 bedrooms. Living room. Kitchen. Laundry area. Separate building. Garage, small greenhouse. Fruit trees. $47,500. Call:
JOHN HOLMS at 386-7521

CORDOVA BAY
This special home has many features and needs to be seen. Very attractive, setting near end of cul-de-sac. Home has 2 or 3 bedrooms. Over 1500 square feet floor space. Large living room and dining area. Knotty pine kitchen. Master bedroom and en-suite on upper level. Family room and den downstairs. Very pretty landscaping on about 1-3 of an acre. Fish pools. Swimming-wading pool. Quiet and private. Walking distance to school and shops. $79,900. MLS. Call:
JOHN HOLMS at 386-7521

KEATING ELEMENTARY
CENTRAL SAANICH
Really fine family home. Pleasant rural views. Main floor of about 1200 square feet, has 3 bedrooms, living room and fireplace, dining room, bright kitchen, bathroom. Full basement with family room and laundry area, work shop. Sundeck over carport. Lot about 80x150. Nicely landscaped. Fenced back garden area. Lots of room for boat and trailer. Less than 1 block to Elementary School with special-care program. $67,500. MLS. Call:
JOHN HOLMS at 386-7521

QUICK POSSESSION
NEAR SIDNEY
Move to EPCO Rd. off Wyler, for the neatest 5-yr-old 3 B.R. home, with finished basement room and enclosed carport. A very pleasant area, easy to reach, easy to buy. Asking $55,000. C.T. If not sold by Sept. 1st will be rented. Exclusive viewing with
TED KAY anytime
386-7521 or 592-7362

IDEAL LOCATION
For discriminate family. Quiet and good neighbourhood, Lansdowne-Richmond area. Schools, shopping centre, University, city close by. No need to fight traffic or commute many miles. GOOD HOME, three bedrooms, two bath rooms, fireplace in living and rumpus room. Full basement, private grounds. $61,500. To view please call:
386-7521 OLGA ZACHARY 592-2265

GORGE WATERFRONT
Only a block away from fully renovated duplex with a three bedroom suite on the main floor and a one bedroom with sun porch up. Wall-to-Wall carpets, new old brick fireplace, bay window, full high basement, corner lot. I could go on and on, but why don't you have a look for yourself. Priced at $62,900, with flexible financing, this is top value on todays market.
PETER DUECK or MIKE WESTON
656-6060 386-7521 598-3955

GOOD ACCOMMODATION
For the family, who likes well maintained 3 bedroom, basement home, Only 3 blks from Vic High School. Owner bought, for quick sale. REDUCED PRICE FROM $53,000 to $49,900 and any reasonable offer will be accepted. MLS 18084.
OLGA ZACHARY
386-7521 592-2265

OWNER TRANSFERRED
REDUCED TO $62,900
This is a 4 bedroom, 2 bath beauty, only 3 years old in a convenient Saanich location. An excellent family home, with rec. room in full basement and a lge. fenced corner lot. Already an excellent value, anxious owner will consider all offers. Possession may be immediate. Call now:
PETER DUECK or
MIKE WESTON 386-7521
1111 Government St.

PERFECTION Contracting CO. LTD. NOW HAS FOR SALE — 9 FABULOUS NEW HOMES
These homes are located in Gordon Head, Glanford, and View Royal area, price range $61,500 to $78,500. For more information call 477-9895.

READY?? FOR SCHOOL
See our new homes almost complete, and ready for you before school starts. Close to Fairburn Elementary, Mt. Doug High, UVIC and racquet club. Featuring 3 bdrms., full bsmnt., mstr. ensuite, beautiful new designs. Still time to pick carpets and tile. NOW IS THE TIME. CALL KEN McCANDLESS, KASAPI CONS. CO. 386-6191, 478-4606.

H. HEGEN RLTY LTD.

HURRY! ONLY $35,800
1—Age: 5 years
2—Type: To 5x5 Duplex (Strata)
3—Area: Langford
4—Accommodation: 3 bedrooms, 2 baths (4-pce. and 2-pce.), Living room with F.P., Kitchen, Utility Room. Just re-decorated. Call Hans Hegen, Off: 388-4014, Res. 477-3227.

COLWOOD
I am pleased to present this new exclusive listing which is priced to sell now at only $60,400. 3 BEDROOMS, 1½ BATHROOMS Beautifully carpeted, immaculate. Full basement roughed-in for a 20x13 rec. room. 14x13 family rm., 4th bedroom and 3rd bathroom. Only 3½ yrs. old, this very fine home is in a good residential area and priced well below the other advertised listings. May I show you and let YOU do the comparing?
RYAN PROPERTIES LTD.
G. E. Bus Ryan 382-8135 Anytime
(I'll call back within 20 mins.)

FAIRFIELD
2 bedroom bungalow near Park, bus, stores, 2 blocks to Ocean. Full basement with 3rd bedroom and 2-piece bathroom. Secluded backyard with fruit trees and a terrific garden. Exclusive. $57,500.
RYAN PROPERTIES LTD.
G. E. Bus Ryan 382-8135 Anytime
(I'll call back within 20 mins.)

GORDON HD.
TOWNHOUSE AND SECLUSION
UVIC AND RACQUET CLUB
2-CAR PARKING, END UNIT
SWIMMING POOL AND SAUNA
3 BEDROOMS, 1½ BATHROOMS
FIREPLACE, 18 FT. LIV. RM.
REC. RM. FENCED PATIO
Seclusion with breathing-space. Next to open fields on the East and South; the West providing the most beautiful sunsets over the distant Sooke Hills. Interested townhouse buyers will check and compare. An exclusive at $53,000.
RYAN PROPERTIES LTD.
G. E. Bus Ryan 382-8135 Anytime
(I'll call back within 20 mins.)

SIDNEY
3 BEDROOMS 1½ BATHROOMS
THE BEST BUY IN SIDNEY
2 floors of townhouse, carpeted and in beautiful condition with lovely garden and good workshop. 9½% mtge. good to 1999. $42,300.
RYAN PROPERTIES LTD.
G. E. Bus Ryan 382-8135 Anytime
(I'll call back within 20 mins.)

$35,500
3 BEDROOMS, 1½ BATHROOMS
It's the best buy in a townhouse. Immaculate. High-fenced garden. 4 appliances included. Exclusive.
RYAN PROPERTIES LTD.
G. E. Bus Ryan 382-8135 Anytime
(I'll call back within 20 mins.)

ESQUIMALT
LEGAL DUPLEX — $69,500
Age 20 years. Owner lives in fine 3-bedroom home with a beautiful secluded garden full of fruit trees. Tenant has 2-bedroom suite and pays all his utilities.
RYAN PROPERTIES LTD.
G. E. Bus Ryan 382-8135 Anytime
(I'll call back within 20 mins.)

$49,900
3 BEDROOMS NEAR SEARS
On a good fenced lot with a sep. garage. This attractive home has a carpeted living room and dining room, a modern kitchen, vanity bathroom and a utility room.
RYAN PROPERTIES LTD.
G. E. Bus Ryan 382-8135 Anytime
(I'll call back within 20 mins.)

SOUTH OAK BAY
SECLUSION
Charm and character are the outstanding features on the LARGE two-bedroom bungalow, over 1400 sq. ft. Situated on an 88x120 lot with a beautiful garden. Built in 1927 this home has many pleasant features of this era. Priced for immediate sale at
$57,950
For further information please call ALEC GOWER 592-2407.

Whyte & Gower
Oak Bay Properties Ltd.
2227 Oak Bay Ave.
592-2407

HOMES OPEN
Fri. 6-9, Sat.-Sun. 1:30-5
1839, 1844, 1851 and 1852 Teakwood (off McKenzie and Fleet) and 1486 Elnido (off Shelbourne near Mt. Doug)
$67,500 to $75,000, all top quality, NHA, CMHC, member HUDAC, complete warranty, 3 bedrooms, master ensuite, large sundecks, interesting and varied floor plans, some very special, pre-arranged financing, lots of room for expansion in full daylight basements. Check our insulation and other top features. Move in before school starts. (Close to UVic and other schools.) Trades considered. Call KEN McCANDLESS, KASAPI CONST. CO. LTD. for further directions and specifications or see me there. 386-6191 or 478-4606.

PACE Properties Ltd.
1640 Oak Bay Ave. 595-2413

UNIVERSITY
Budget priced at $71,000.— This brand new 3-BR home is in a very good neighborhood close to Frank Hobbs and Arbutus schools. Excellent 10.75% mtge. can be assumed, owner will carry a large second also if required. Needs landscaping, but owner will fence or make an allowance. Try your offer! Call now.
Brian Higgins 592-2978

Lorenzen REALTY LTD.
50 Bastion Sq. Bus. 383-4151
FOR URBAN, SUBURBAN AND RURAL PROPERTIES. RELY ON EXPERIENCE.
JUST LISTED, TWO-BEDROOMS, part basement, lovely treed lot (100x200) with SEA AND MOUNTAIN VIEWS — $48,900. This is comfortable country living in the charming Colwood area. LOW LOW TAXES ($280 Gross). Compact cabinet electric kitchen with built in range, oven and dishwasher. Large garage. Storage shed. Fourteen fruit trees. Ideal retirement or starter. for appointment to view call ROBERT YOUNG 477-8749 or GEORGE BLACK 382-2426. MLS. Park Pacific Investments Ltd. 383-4124 anytime.

WILLS and WONNENBERG REALTY LTD.
1318 Esquimalt Rd. 384-0581

BY BUILDER
Charming 2-bedroom Tudor house off Glanford. Large lot adjoining park lands. See this one early and we will finish the basement to your desires. Perfection Contracting Company Ltd., 477-9895.

WATERFRONT $61,000
2591 Florence Lake Rd. 478-6268.

D F Hanley Agencies Ltd.
D. F. HANLEY AGENCIES LTD.
3293 DOUGLAS STREET
385-7761

OPEN HOUSE
URGENT SALE
REQUIRED!
718 Eastridge Pl.
SAT. 1-5
Owner transferred — PRICE SLASHED TO $64,900 on this 1-yr-old fully landscaped California Split home. Wedge-shaped lot of approx. 7400 sq. ft. if sully fenced at rear and geared for small children. Main floor features LR with brick raised hearth fireplace; DR with sundeck off; attractive kitchen with eating area, dishwasher and Citation cupboards; 3 BRs and 4-pce bath (also opening onto master BR). Downstairs has family room with fireplace; room for 4th BR and 3-pce bath. Large carport; fully screened windows and in immaculate condition. DRIVE OUT GLANFORD OR WILKINSON ROAD TO MANN AVE. TURN ONTO EASTRIDGE CRESCENT, THEN LEFT ONTO EASTRIDGE PLACE.
PAT VICKERY
385-7761 24-hrs. 592-6192 Res.

Open Fri., 6-9
New, Mt. Doug
1. 4370 ELNIDO (off Shelbourne) $67,900. Four bedrms in this cathedral entrance home (one down). Double closets and ensuite master bedrm with cool off-white carpeting. Electric baseboard heat. 10 separate temperature zoned. Drive under carport. The $5,000 B.C. 2nd mortgage is available only till October so act quickly on this. Inspect this well-priced home and make it yours. One year builder's warranty.
2. 1495 THAMES PL (off Elnido) $78,500. DELUXE 3-bedrm family home with super modern kitchen. Has 22 teak-finished Monarcrest cabinets, built-in Whirlpool dishwasher and a 10x8 ft. eating area. Opens onto a COVERED 22x10 ft. sundeck for pleasant year-round barbeques. And don't worry about future maintenance, this home has Alcan aluminium siding, aluminium soffets, aluminium windows, aluminium gutters and downspouts. Total floor area well over 1400 sq. ft. and with quality w-w throud. The full bsmt has a 36 ft. roughed-in games rm. Sounds good? Looks good too! See it quickly!
Dave Harding
385-7761 24-hrs. 477-0939 Res.

SOUTH OAK BAY
2 or 3 bedrms. Living room with fireplace and dinine dining room. Bright kitchen with extra cupboards. 2 bathrooms. Full basement. Finished rec room with fireplace. Separate garage and smaller easy-to-care for lot. Priced for action at $66,500.
BILL CARNEGIE
385-7761 24-hrs. 652-3627 Res.

VIEW ROYAL
3 or 4 bedrms, large living room with fireplace. Separate dining room. Compact kitchen. Full basement with two finished rooms, drive-in garage and laundry. This is a large family home offered at $57,000. MLS 18285.
BILL CARNEGIE
385-7761 24-hrs. 652-3627 Res.

STOP!
Here for the home you are looking for!
LOOK!
at the terrific value offered.
LISTEN!
to the envious comments you'll receive about your new home.
$69,900
901 RICHMOND
—1 Oak Bay border over 200 sq. ft 4 bedrms, large kitchen with eating area plus formal LR and DR. Full bsmt with drive-in garage on a 60x198 lot.
$56,900
1340 COVENTRY
2—Spotless 4-bedrm charmer with full basement, formal LR and DR. View of Selkirk waters from breakfast nook. Excellent value here.
$87,500
3197 Glen Lk. Rd.
3—Super sharp 3-BR, 5x5 duplex. Excellent financing. Save tax on this one.
For fast detailed assistance, call now to avoid disappointment on the MLS BUYS.
DAVID SOUTHALL
385-7761 24 hrs. 652-1201 Res.

SOUTH OAK BAY
$64,900
3 BEDROOMS
NEW LISTING
A very popular style in an exceptional area. Living room with fireplace and carpeting, full bsmt. which could be further developed; drive-in garage, 42x119 easy-care lot and 1164 sq. ft. main floor living area. MLS 19075. Drive by 2373 COOKMAN ST. but showings must be by appointment ONLY!
BILL WESTCOTT
385-7761 24 Hrs. 477-5402 Res.

GORDON HEAD
4-Level Split
4 or 5 Bedrms.
$118,000
Spacious 2900 sq. ft. of luxury completely finished and best suited for the large families. 3 full bathcms; LR 21x15 with brick fireplace; DR 12x10; kitchen 16x12; family room 17.6x13.4 with feature rosewood wall, centred by an impressive white rock fireplace. Master bedroom of 14.6x14.6 will surely even accommodate your largest sts. Rec room 19.6x13 professionally finished in English pub style. Gorgeous laundry room. Lot averages 95x105 and 2 blocks from public beach access. Sea glimpses. Quiet cul de sac. 1520 Tiedemann Place. MLS 17744.
BILLWESTCOTT
385-7761 24 hrs. 477-5402 Res.

NEW LISTING
SPARKLING CITY VIEWS, $71,900
Legal Duplex Suite
This 21-year-old home is set on a high 80x150 lot with SWEEPING views of city and Olympics. Has 3 large bedrms on main floor, LR and DR with good quality broadloom, bright kitchen overlooking secluded backyard. Down, there is a LEGAL DUPLEX SUITE finished in quality plaster to help with the payments! MLS.
JERRY MIREAU
385-7761 24 hrs. 385-3930 Res.

FAMILY HOME
Plus
$150/mo. income
By owner, $59,900. A well built spacious home, on large lot in popular location. Plus self-contained cottage rented at $150 mth. Close to schools and buses. 479-6985, or after 5, 384-9687.

BY OWNER
CORDOVA BAY
$87,500
Drive by 5365 Alderly Rd. to see attractive 3 or 4 bdrm. featuring 2 fireplacs and new w-w in extra large LR overlooking Mount Baker. Located on 2-3 acre easy care lot. For further information or to view. 658-5336.

STARTER, PRIVATE 2 BEDroom no basement, $39,000. Langford. 478-6268.

Bayshore realty ltd.
388-6424 1006 fort st.

Bargain Packed
$46,500
Simpsons-Sears area, renovated older home in meticulous condition. Cosy living room with fireplace and built-in leaded glass cupboards and buffet. Spacious kitchen with ample cupboards. Two bedrooms on main complete with large walk-in closets. Broadloomed throughout. Full basement, detached garage. Immediate possession. Call:
John M. Hunter
388-6424 (592-6073)

Check This
—STRATA DUPLEX
—If you haven't considered this, maybe you should. Only 2½ years old with luxury carpeting and single family privacy. Over 1700 sq. ft. of developed area. 3 bedrooms, 1½ bathrooms. Large family kitchen with balcony overlooking the city. Quiet street across from large wilderness parkland. Central, convenient location, low down payment. 4 appliances.
$55,900
Barry Bowes
388-6424 (383-1540)

Rockland Contemporary
Spacious family and entertainment-oriented home (2,700 sq. ft.) situated high on a parklike ½ acre professionally landscaped lot with gorgeous sea views. Huge living and dining rooms, family sized kitchen, den and grand entranceway on main floor, 4-5 bedrooms, 3 baths including master ensuite, sundecks, patios, quality carpeting, double carport and much more. Must be seen. $128,000 M.L.S. 17663.
David Billingham
386-6424

Beach Drive Condominium
Deluxe 1 bedroom top floor suite in concrete building with seaview, close to Marina and Golf Course. Beautifully decorated. Swirlpool, sauna, workshop and underground parking. This is a rare opportunity, so call now for an appointment to view. $48,900.
David Billingham
388-6424

Ross Bay
Don't miss this lovely family home in a very pleasant area of Fairfield, just one block from the beach. The main floor features large living room, dining room, two bedrooms, all with quality W-W. Upstairs there are two more bedrooms and very tastefully finished bathroom with laundry facilities. There's room for more development in high basement. Lovely secluded garden. Asking $77,900. M.L.S.
David Billingham
388-6424

Oak Bay
5-Room Bungalow
$62,500
Situated on a quiet street close to Oak Bay Golf Course, this retirement type home contains living room, dining room, 2 bedrooms on main floor and 1 down. Full basement, drive-in garage. Easy care garden with small greenhouse.
Murray Blannin
388-6424 (698-2200)

SINCE 1887
Pemberton, Holmes Ltd.

WATERFRONT REDUCED
Peaceful, well treed 2 acre lot near CHEMAINUS features 175 ft. gently sloping beach and luxury, solid cedar 3 BR home, designed for year 'round living. Two 4-pce baths (one ensuite), huge stone FP, W-W carpet and magnificent sea views. Owner has reduced price to $110,000 which offers tremendous value. MLS 17055 — call for details on a beautiful property at the right price!
384-8124 STU MacDONALD 477-9889

COLWOOD
THE GROWTH AREA
A charming SPLIT LEVEL — at the end of the cul de sac, 3 bed rms, study, lovely south looking 20' living room with warm fireplace, dining room looking over the immaculate garden. 1750 finished sq. ft. This is a new MLS, excellent value at $63,800. 2118 JENNER (off Langholme). A beautiful home in immaculate condition. MLS 19183.
DESMOND HOLMES
384-8124 478-1227

2850 RICHMOND
A SHINING EXAMPLE OF SUPERB MAINTENANCE
Owners are leaving Victoria. The home, in impeccable condition throughout, offers 3 bdrms., and cosy living and dining areas. All floors are oak, with Corlon in the kitchen and vanity bathroom. Utilities heating, wiring, copper plumbing are up to date. The spotless basement provides a partially finished, rec room about 29½x14. Transport, schools, shopping are very close. Offered at $63,500. Viewing at your convenience.
STUART SIMPSON
384-8124 598-4056

½ ACRE MINI RANCH
2869 LEIGH RD.
OFF GOLDSTREAM
Looking for breathing room in the country with easy commute to city? This fine property could be your answer. The 10 yr. old ranch style home is on the front part of the property surrounded with lawn, and young fruit bearing orchard. There are 3 good sized bedrooms — big family style kitchen with eating area — large living rm. 11x13'6", utility rm. den and extra storage areas. The "BACK FORTY" is completely fenced and has separate driveway. Could be developed in many ways for extra income. Horses, garden, truck, boat or equipment and storage. Excellent schools — walk to shopping. EXCLUSIVE LISTING CALL:
IAN McGREGOR
384-8124 384-5130

$59,500
Millstream
OPEN HOUSE
1:00 to 4:00 p.m. weekdays.
This is a brand new quality built Hucker Home with 3 bedrooms, 1½ bathrooms, w-w carpet, spacious living room, dining room comb., full basement, carport and sundeck.
2704 Rainville Rd. off Hoffman Ave. and Millstream Rd.
HUGO HUCKER CONST.
382-9212 9 a.m.-4 p.m.

BRENTWOOD, 3-BEDROOM home. Nicely landscaped, by owner. Must be seen. $52,000. 652-5643.

FOR SALE BY PRIVATE owner. House and lot close to Cordova Bay, Beach and shopping centre. Phone 658-5143.

WHITTOME'S
ROYAL OAK BRANCH
4520 W. Saanich Rd.
479-1667

OAK BAY BORDER JUBILEE AREA
A modern home on small easy-care lot. Three BRs, 2 full bathrooms, rec. room and sewing room. Carpet over oak in LR, DR and hall. A real bargain at $58,500.

HOUSE and 2 AC.
Peace and quiet on a natural wooded lot at north end of Prospect Lake, plus a comfortable 1090 sq. ft. house that is free of worries as it was rebuilt 6 years ago with modern oil hot air heating, copper piping, modern wiring, full insulation. This is a rare combination at price of $72,900. Early occupancy, courtesy to realtors.

BRENTWOOD
Waverley Tce. is a quiet crescent of better homes and underground wiring which starts at Verdier and ends at north end of Hagan. The home is a 3 BR, 1½ bath split level (9½ yr.) with 1600 sq. ft. finished including a ground level rec. room and high basement for further development. Immaculate condition. Attractive rear garden. Early occupancy. ML 17752. Price $66,000.

$63,900
New home located at 3904 Quadra. This is excellent value and difficult to match today. It has exterior of stucco and cedar siding, 1216 sq. ft. on main, 3 bedrms. (master ensuite), full high basement, large sundeck on south side. Attractive lot with large trees at front and to rear of house. Can be seen anytime — FOR THE ABOVE 4 LISTINGS CALL:
479-1667 Wilfred Davis 658-8884

J. H. Whittome & Co. Ltd.
Royal Oak Branch

Century 21 REAL ESTATE
MAYFAIR REALTY
3747 Douglas St. 386-2955
Mayfair Shopping Centre

WALK TO BEACH
From this lovely Oak Bay South home. In nice conditon. Quiet area. Close to schools, shops etc. Separate D.R., extra room in full bsmt. Attractive rear gardens with greenhouse. Don't miss this one! MLS. Only $53,900. GEORGE PARSONS 386-2955 or 598-3847.

DESCENDING
Or maybe I should say that this home has been reduced from the price of $64,900 — $59,900. 5+BRs, city and Olympic views from sun room. On ¼ acre of land and on the same side of the street as nearby school. This value should not be missed by you. Call me now. LARRY LINEHAM 386-2955 or 595-0134.

OWNER LEAVES
Must sell now! 2 BR., close-in lovely condition. Built-in Range and new dishwasher. Full bsmt. with extra bath, BR., and rec. rm. Make an offer. MLS Only $55,500. GEORGE PARSONS 386-2955 or 598-3847.

HOW ABOUT THIS!
You can move right into this Hautain beauty with full bsmt. Fenced back garden and everything spotless. Only $52,500. LEIGHTON NOBLE 386-2955 or 658-8968.

GORGE
2 or 3 BR retirement or starter. Large L.R. with F.P., spacious kitchen with 'nook', full bsmt. workshop and utility area. Beautiful 'English Country Garden' — a real cutie which won't last at $47,500. (Stove, fridge, drapes and carpets incl.) PETER SYKES 386-2955 or 382-2216.

DRIVE BY:
1252 Carnsew $58,900

S
SEABOARD PROPERTIES LTD.
7173 WEST SAANICH RD.
BRENTWOOD BAY 652-1141

1269 KNUTE WAY—BRENTWOOD. Located on quiet no-through street, close to elementary school and shopping. This 3-bedroom, 1½ bath home on 90 ft. wide lot is only three years old. L-shaped living and dining room with wood panelled wall and stone fireplace. Kitchen has lots of custom built cupboards, dining area and patio door leading to sundeck over carport. Downstairs has roughed-in activity room (RI fireplace) and three other rooms and plumbing for half bath. Rear yard is partially fenced with garden area and separate play area for children. Priced at $64,900 with financing available.
652-1141 FRANK CSINOS 652-5528

SAANICH—$42,900
980 LAVERNE
Older 2-bedroom home in quiet area — fireplace, partial basement. Near Spectrum School. Could be low down payment to qualified purchaser.
652-1141 FRANK CSINOS 652-5528

VICTORIA REALTY LTD.
386-3585

OPEN HOUSE
DAILY 1:30 - 4:30
THURS., FRI.
6-8 P.M.
(except Sunday)
5 NEW HOMES
KENMORE & LLANDAFF
GORDON HEAD
—3 BEDROOMS
—2 Fireplaces
—Broadloom throughout
—Triple plumbing
—Built by HUCKER
657-3383, Colin Munro 652-3383 or 385-3585, anytime.
Priced from $62,900, for more information please call Colin Munro.

For Sale by Owner
Sidney attractive split-level home 3 bedrooms, 1½ baths, living room with fireplace, dining room, wall to wall carpeting, enclosed patio, garage and large fenced lot on quiet cul de sac. Dishwasher, fridge, stove and drapes included. Asking $61,500 open to offers. 656-1049.

Island Homes Ltd.
3504 DOUGLAS
386-7545

SEA VIEW
SEA VIEW
Lovely 3 bedroom home with extra bedroom and bath in high basement. Large living room with glass doors to sundeck. Breakfast area in modern kitchen with built-in appliances. 2 Fireplaces, 3 baths, double car port. Large lot. Full Price $89,000. To inspect please call
Lloyd Ellis
658-8222

OPEN HOUSE
1681 McKENZIE
THURS.-FRI.
1:30 to 6, 6:30 to 8
SAT. — 1:30 to 5
FOUR NEW TOWNHOUSES
Your choice, spacious living and dining rooms. Better than average kitchens, dishwasher. Three large bedrooms, master ensuite. Full basement. Covered parking. Very close to university and all levels of schools, bus and shopping. Your home or mortgage, that you receive payments on, considered in trade. Full price 154,900. Prior inspection call Mr. Drew 386-7545; Res. 592-0927. Island Homes Ltd.

NEW HOUSES
BUCKINGHAM PLACE
Off Arbordale, Upper Shelbourne
$64,700 to $71,800
OPEN TO VIEW
Mon. to Fri. 6:30 - 8:30 P.M. and SAT. 2 - 4 P.M.
Hucker Built — 3 Bdrms 1½ Bthrms.
Good development space down, includes wash-dry hookups, TV and phone jacks. For further details call.
J. C. BAXTER or J. BARTON
386-7545 (24 hrs.)

Engineered Homes

WELCOME TO OUR NEIGHBOURHOOD
NORTHRIDGE TERRACE
Follow The Orange and Black Signs
Off Vanalman Avenue
High Location With Views, Trees, and No Thru Traffic. Yet Close to Schools, Parks, Buses, Shopping. Just 10 Minutes to Down-Town Victoria.
22 Homes Still Available Priced From $70,700 to $79,300.
VISIT OUR SHOW HOME
And Let Ron Cherwaty or Harry Atkey Show You Around
Open For Inspection 3-9 p.m. Weekdays 1-5 p.m. Sat. and Sun. Or Call

Engineered Homes
385-6218 479-2611 19 Cadillac Avenue Show Home

mcj
J. D. McInnis Contractors Ltd.
384-8391
480 - 482 FOSTER ST.
Real value in each half of this strata duplex, four piece bath — 2 bedrooms, living, kitchen, eating area, laundry, facilities, off street parking. Exceptional value at $36,500 per unit. $384-9793 or 384-8391 to view.
1225 TATTERSAL DR.
The central spindal staircase, floor to ceiling slate fireplace, built in dishwasher, wrap around sundeck, earthtone floor coverings, Formica faced cabinets an excellent central location highlight this exceptional residence. Offered at $95,000. This completely West Coast Wooden exterior home must be viewed at your convenience. J. D. McInnis Contractors Ltd. 384-9793 or 384-8391.

10% DOWN
10% Financing
$458 Monthly. Immediate possession. Mint condition. Fabulous location, ideal family home. 3 or 4 bedrooms. Fireplace. Full basement. Beautifully fenced garden. Garage. 100' concrete driveway. A steal at $59,900! Hurry! Call Ann Alphonse 388-7733. Excel Realty Investment Corp.

REDUCED $4500
OPEN HOUSE SAT AND SUN. 1-4 P.M.
By owner who must sell ranch bungalow bordering Sidney, with 2 acres. Recently approved for subdividing into 2 parcels. Lot could sell for up to $30,000. 9 rooms with 1700 square feet. All with wall to wall carpet, large kitchen with eating area. Fireplace. Completely fenced. Ideal for horses. With barn and storage or workshed. Close to all schools and marinas. Low taxes. Variety of fruit trees. Reduced to $95,000 for quick sale. Drive by 10510 McDonald Park Road, or phone 656-1402.

T/C TOWN AND COUNTRY REALTY
3579 DOUGLAS STREET
382-7276

DRASTICALLY REDUCED
BY OWNER $59,000
1334 Justine Place, 4½-year old home on Cul-de-Sac, ½ acre no care lot. Separate dining room with sliding door to deck, large livingroom with fireplace, den or 4th bedroom, rumpus-room, and in-law suite with fireplace and appliances. 9 miles from city, on bus route. To view call 478-0556.

LANSDOWNE SLOPE
By owner, 1448-square-foot ranch style 3-bedroom bungalow, with view from living room, dining room and kitchen. Finished basement with extra fireplace and bathroom. Double cardort. Immediate occupancy. 2170 Sandowne Road.

OPEN HOUSE
2658 FERNWOOD
WEDNESDAY, FRI. 1-6
3 bedrooms plus, full basement home situated on a well treed lot, with loads of room for the kids to play. Stop in and see over 1250 square ft. of quality home in a family neighborhood of fine character homes. KASAPI CONST. CO., 386-6191-478-4606.

UNIQUE
Exc: ive 2 to 3 bedroom home. Has charm, character, atmosphere and views. Nestles in seclusion among Gary Oaks on a quiet cul-de-sac, only 5 minutes from downtown. $98,000. Call 385-0136 after 5:30 p.m.

Century 21 REAL ESTATE
J. D. BOSDET LTD.
120 - 727 JOHNSON 386-3128

OPEN HOUSE
WED. 2-4 P.M.
No. 21 4058 CORNERS PLACE
Possession Sept. 1st. Family living 3 bedrooms, 1½ bathrooms. Absolutely immaculate. Excellent financing. MLS 17217. Make an offer on 47,900.

SWAN LAKE
$54,500
Owners moving to interior—only 1 year old, quality 2-bedroom in-line living and dining room. Sundeck. MLS 18888. Vendor anxious.

ROLSTON HEIGHTS
Immaculate 2 bedrooms, beautiful living and dining room. The kitchen is a women's delight. Teak cabnets, built-in range, full basement, almost completely finished. Large lot. Vendors have purchased. MLS 18235.

STARTER
$43,200
Absolutely spotless inside and out. 2 bedrooms nothing to be done. Cabinet kitchen, vanity bathroom. Lot 50x170. W-W carpet. Sundeck. MLS 18111.
Call Alice Moore 592-4529

BRENTWOOD BAY
$63,500
Very attractive new home in a small quiet subdivision in Brentwood. 3 bedrooms, full basement, wrap around sundeck. Very good construction with high quality cabinets and carpeting. Full under

250 HOUSES FOR SALE

LANSDOWNE Properties Ltd

SAANICHTON
Near bus and shops but with lovely rural views across farms to Mt. Baker. This, Hucker-built, 1270 sq. ft. home is only four months old and beautifully planned and finished with too many fine features to list but priced well below replacement cost of $63,500. As vendors have bought, so drive by 8022 Galbraith Crescent, then call me for an appointment to view and make an offer. JOHN WEST 592-2431 (24 HRS.)

GLANFORD
3-bedroom home with wall-to-wall Spanish rec room with built-in bar. Large semi-enclosed patio. 1,646 sq. ft. of lovely home at $59,000. MLS 18900. 592-2431, JOY HAMILTON 592-1190.

NEW TUDOR
3 bedroom beauty with 1½ baths, beamed ceiling in LR, used brick fireplace, sundeck off kitchen. LR. Views of Mt. Doug. Excellent value at $76,000. MLS 19001. 592-2431, JOY HAMILTON 592-1190.

HANDYMAN SPECIAL
$40,500
Plenty of character, 3 bedrooms, 2 fireplaces, near the sea and beaches. New MLS. GLENN NICHOLLS 598-7689 or 592-2431.

THREE BEDROOMS PLUS
In this older but sound home on FORBES STREET. There is a large, bright living room, a large dining room and an equally generous kitchen with adjacent pantry. There is a full basement with two more sleeping rooms and a laundry room. The wiring, plumbing and heating have been updated. Asking $44,900 and open to offer. Call PETER BARDON, 592-2431.

LARGE LOT PLUS GREENHOUSE
Super family home featuring a large living room and kitchen plus master bedroom, four-piece bathroom, and laundry room on the main floor. Upstairs are two more large bedrooms with lots of cupboards. Everything is modern and clean. Asking $54,900. Call PETER BARDON 592-2431.

FAIRLY PRICED AT $36,800
A pleasant two bedroom home situated on an interesting lot in Victoria West. The living room has a fireplace and there is a large kitchen. Part basement with a workbench. Try your offer. Call PETER BARDON 592-2431.

HOW ABOUT A FARM
Just over six acres of highly productive land within the six mile circle. Included are: a three bedroom home, a large barn, garage, workshop and all the water you would ever need. Buy with or without all farm equipment and 14 head of cattle. For full breakdown call PETER BARDON, 592-2431.

FOR SALE
Royal Trust
3400 DOUGLAS ST.
384-8001

OPEN HOUSES
1349 KNUTE WAY
(Off Marchant)
THURS., FRI., SAT.
2-4 P.M.
$58,900.
Just 2 months old and still "squeaky clean." Owners have ad to unexpectedly return to Edmonton so MUST SELL IMMEDIATELY. Good retirement or starter — lovely quiet area. 2 bedroom (spacious) full high basement bungalow. CONNIE REYNOLDS, 384-8001.

THURS., FRI. and SAT.
1:30-4 P.M.
417 TRANSIT ROAD
Magnificently built executive type home with fantastic sea views. 2 bedrooms on main, lovely living room with fireplace, separate dining room. 2 bathrooms. 2 fireplaces and excellent landscaping. See for yourself. Full price, $125,000. WALLY MILLIGAN 384-8001 or Res. 477-5144.

DRIVE BY
2450 CAMELOT
Vacant, possession immediate. Cadboro Bay area, close to beach, University and schools. 3 Bedrooms on main — 1 down. Large 60'x165' lot. MLS. Priced low at $63,500, but bring offers. To view call JOHN MORRY, 384-8001 or Res. 592-9770.

Montreal Trust

RAWNSLEY RECOMMENDED RESIDENCES
1. Oak Bay border 3 BR—1,540 sq. ft. Updated character home. $64,000. MLS.
2. 1962 Roslyn, Oak Bay 15 yr. old split level 3 BR on quiet cul de sac. $76,000 Exc. (Courtesy).
3. Character Home in Oak Bay. Samuel MacLure designed spacious 3 BR on two lots. $135,000. MLS.
For further info. or to view:
386-2111 595-1507
NEIL RAWNSLEY
386-2111 595-1507
(Pager 232).

OPEN HOUSE
THURS., FRI. 1:00-4:00
4035 LOYOLA
—(Off Fairburn)
—Price reduced to only $58,700
—Gordon Head, split level
—Family room off kitchen
—4 BRs. 2 baths
—Din. room and liv. room with fplace and bay window
—Dble garage plus carport
—Nicely landscaped
—Only 4 years old
An attractive and well-maintained home in a popular area. Very reasonably priced.
386-2111 DORIS BAIN 478-7927

Hal Barber PRESENTS
LAGOON ROAD — $74,500
New 3 bedroom, 3 bathroom home with beach and ocean view. Cedar exterior, carport, secluded yard. Drive by 115 LAGOON ROAD off Esquimalt Lagoon. See OPEN HOUSE on Saturday, 1:30-4:00 p.m.

DEEP COVE — $92,000
Drive by 713 Bradley Dyne Road, 1 year old, fabulous seclusion. 3 bedroom, 3 bathroom, double garage. Almost 1 acre of land. Big big bedrooms and living area. See OPEN HOUSE on Saturday 1:30-4:00 p.m.

For further details or prior viewing please call,
HAROLD BARBER
386-2911 or 479-6479
Homefinders, Wall & Redekop

OPEN HOUSE
4285 Shelbourne St.
(Up a Little Lane)
THURS. and FRI.
6:00 - 8:00 P.M.
This home is set well back from the road on a large lot (½ acre). L.R., D.R. and 3 bedrooms all freshly painted and a full basement with rumpus room. Offered at $61,900. ML 19125. See anytime with
HAZTL CLARKE 658-5656
NORMA HILL 383-7795
OFFICE 386-7911
Homefinders, Wall and Redekop

250 HOUSES FOR SALE

Nanaimo Realty
VICTORIA LTD.
formerly
OLYMPIC REALTY LTD.

CHARM, QUALITY AND SWIMMING POOL
This Superior built home features 3 bedrooms on main floor, master ensuite, bay windows, brick wall fireplace, dining room, sundeck. Lower level ready for development. Heated swimming pool 35'x18'x8' deep. Professional landscaping. $84,900. ALBAN BOWES, 479-5693 or 385-5741.

$1600 DOWN
Could make this spacious well-decorated condominium yours if you qualify for payments of approximately $300. Loads of closet space, free laundry facilities, deluxe fridge, stove and custom drapes. Probably best 2-bedroom buy on market today — $32,000. MELODY VILLENEUVE 385-5741 or 384-8563.

BACK TO NATURE
In the solid comfort of a large modern 4 or 5 bedroom home on 11.65 acres. Make an offer or try trading. Asking $150,000. ML No. 16649. Phone F. COLOMBIN, 385-5741 or Res. 385-3033.

WALL & REDEKOP HOMEFINDERS REALTY LTD.

WHY Drive Around the Country Looking For a Home?
WE NOW HAVE A COMPLETE REAL ESTATE GUIDE (with pictures) WHICH ANY ONE OF OUR 40 SALES-PEOPLE WOULD BE HAPPY TO LET YOU STUDY OVER-NIGHT. RELAX AT HOME AND SEARCH FOR YOUR NEW HOUSE. WONDERING HOW MANY BEDROOMS—JUST LOOK IN THE BOOK! DON'T HESITATE, CALL TODAY.
386-2911
Homefinders, Wall and Redekop

FARMERS & MERCHANTS TRUST
"REAL ESTATE HAS A PRICE"
"INTEGRITY IS PRICELESS"
731 FORT STREET

GORGE NEW LISTING
SUPER — NO STEP. IMMACULATE INSIDE AND OUT. 2 BDRMS., KITCHEN WITH EATING AREA PLUS DINING ROOM. UTILITY ROOM. NICE SIZE LIVING ROOM WTH F.P. ALL ROOMS W-W. LANDSCAPED GROUNDS. COVERED DRIVEWAY. OWNER ANXIOUS. PRICED TO SELL AT $49,900. VIEW ANYTIME.
388-9172 HARRY PALM 384-7229

Ridley Bros.
Development Co. Ltd.
478-1721
Member Victoria H.U.D.A.C.
466 SUE MAR PL.
A new, tudor-styled family home that will be ready to move into before school begins. On quiet, no traffic cul-de-sac, 3 bedrooms, 2 bathrooms, stone fireplace in living room, dining room, large kitchen and private sundeck. Large basement for future expansion and close to elementary and high schools. Large assumable mortgage on offer to $61,700.
YOUR HOST, DOUG GENT
478-9823 (anytime)

GONZALES CHARMER
Delightful older family home on raised corner lot ½ block from Gonzales Beach, close to schools, bus, store and shopping center. This Fairfield beauty has large living and dining room. 2 bedrooms and bath on main floor, with 2 bedrooms down. Berries and vegetable garden planted. All for $68,500. Phone 478-7502.

GOLDSTREAM SUBDIVISION 2½ year old home. Ideal area to raise family, 3 bedrooms, 1 ensuite. Large living room, dining area, with glass doors and sundeck. Kitchen with eating area, 4 piece bath, lower level, pool room, bedroom, laundry room, with toilet and shower. Family room with fireplace not finished, asking $62,900. 478-4216.

HIGHLAND DISTRICT — BY OWNER
6 year old 3 bedroom bungalow with kitchen-dining area, living room with brick fireplace, 4 piece bath and utility. Large garage, landscaped lot, 183x55 with high fence. Try and offer on $53,500. Phone 478-5201 anytime.

TRADE YOUR CAR
Can arrange trade of a compact automatic plus cash as down payment on your choice of several 2-3 bedroom homes from $45,900 to $55,900. Call Ted (479-1479) at Bowden Realty 382-5524.

BY OWNERS, WELL BUILT home in Gordon Head, 3 bedrooms, office, large bright kitchen, with fridge, stove and dishwasher, large full basement, amongst nice homes on quiet street, 1690 Sheridan Ave., 477-5530 Asking $61,500.

GLANFORD AREA
3-bedroom home with fireplace in LR, plus DR, vanity bath, 12x16 sundeck, full basement with drive-in garage. Easy care garden. Close to schools and bus. $57,500. No agents. 479-1434.

BY OWNER
3-bedroom modern home, on sunny location with beautiful views, family rec. room, sauna, double garage. Peaceful area, large lot. Open to offers. 595-3976.

UNIVERSITY AREA $65,500
By owner, 3-4 bedrooms, 1½ baths, fully developed basement. Fenced, landscaped lot. Garage. 477-3379.

FULL PRICE $59,900
DRIVE BY 844 GRIFFITHS
And call builder, 479-8403. We think you will like this little house, open this weekend.

CENTRAL SAANICH, BY owner. A rare type, 14 year-old home on treed privacy type country half acre. Very convenient, best investment, low taxes. 652-3753.

BY OWNER GORDON HEAD $63,500
1614 Wycliffe Pl. Lovely 1½ year old bungalow, 3 bedrooms, rec room, attached garage, fully landscaped, many extras, immediate possession. 477-0695.

$2000 DOWN
2 -bedroom now, could be 4. Fireplace sewing room, full basement. Wall-to-wall carpet throughout, garage, large lot. $43,900 full price. Phone owner 479-2209 or 652-1562.

4 BEDROOM, 2½ BATHS, 2 FIREplaces, lower level fully developed. Double carport, large sundeck, large lot on quiet cul-de-sac. $82,400. 479-5744. 562 O'Connell Place.

$46,500
Large older 4-bedroom house. New oil furnace, 100 amp service. Zoned M-2. 547 David St. 642-4118, 642-3321.

U-VIC AREA
1,138 sq. ft. no-step 2-bedroom home, separate garage, large secluded treed lot. 2 fireplaces. 477-9734. $55,500.

SIDNEY
3-bedroom, 4-year-old, finished basement, fridge, stove. Take boat or lot as part payment. 656-1635.

250 HOUSES FOR SALE

JACK MEARS OAK BAY REALTY LTD.
"The Professional People"
2194 OAK BAY 598-3321
3618 SHELBOURNE 598-3344

OPEN HOUSE THIS WEEK
TUES., WED., THURS. 1:30 to 5:00
1420 MONTEREY
Immediate possession, 2-bedroom family home. Separate dining room, good working kitchen. Offers invited on $63,000. For prior viewing call: JOHN JENKINS at 598-3344 or 598-5767.

OPEN HOUSE
3991 LOCKEHAVEN
SAT. 1:00 to 4:00
Convenient to the University and situated on a large secluded lot, this three bedroom bungalow has lovely sea views and offers the best in family living plus a self-contained in-law suite, double carport and extra parking. For prior viewing at $96,500 Call: MARKIE MUNN at 598-3344 anytime. MLS 17910

OPEN HOUSE
1148 CRAIGFLOWER
THURS. and FRI. 1:30 to 4:00
Lovely three bedroom home with rented suite in basement. Well cared for fenced yard with patio at the front. One block from park with swimming and tennis and across from golf course. Asking $64,500. MLS 18775. RUTH DAVIES at 598-3344.

OPEN HOUSE
1814 BELMONT
1:00-4:00 P.M.
YOU CAN STOP RIGHT HERE!!! Because this is the one you've been looking for! Solid as Gibraltar! Super immaculate and tastefully decorated! In a superb location on lovely grounds! Everything updated — new roof, new plumbing and wiring, 5 modern appliances included, 2 bedrooms on main, bright dining room, large living room, gleaming Oak floors. Oh yes — the bonus!!! A fully furnished in-law suite that's the sweetest you'll ever see. So stop right here — circle this ad and come by to see the best bargain on the market today. $61,500. JACK PETRIE 598-3321 MLS 18646.

OPEN HOUSE
981 ROYAL TERRACE
A beautiful family home in the Rockland area.
—Living room with fireplace
—Den with fireplace
—Large dining room
—Lovely kitchen with breakfast area
—Utility room and large sundeck
—Barbecue pit in garden area
—3 bedrooms upstairs
Vendor anxious for sale as they have purchased new home full asking price $91,900. For information on this MLS 18652 please contact BILL MOHR 598-3321 598-6716.

OAK BAY SOUTH
Magnificent older home in most desirable location on secluded street close to seafront and marinas. Three spacious bedrooms with fourth in full high daylight basement. Charming living room, 14 by 13.5 dining room, big kitchen and den. Many other interesting features including back lane access to parking area. Now offered at $69,900. To view call: BILL RICHARDS at 598-3321 or 595-6219.

PLACE YOUR BIDS!
Vacant Oak Bay home, worried owners need your sincere offers. 2530 Epworth is a very pleasant two bedroom bungalow having a second bathroom and three finished basement rooms. This house merits careful consideration should you contemplate living within easy access of schools and university. MLS. For appointment and financing details please call: LYNETTE DELAHUNT at 598-3321.

OAK BAY — WILLOWS-UPLANDS
Immaculate home in prime residential area but close to shopping area. Uplands park and Willows Beach. 2 large bedrooms, LR with fireplace, in-line DR. Spacious modern kitchen with eating area in bay window, utility room and sundeck off. Full high basement has large finished room with fireplace plus smaller room and workshop. Drive in garage. Wall to wall thoughout main floor. Nice garden, back lane. This excellent property is offered at $74,500. To view please call: JOHN BARNES 598-3321 or 598-4243 (res.)

CAMOSUN COLLEGE
Spacous attractive is this 2 bedroom home with its large LR with FP, separate DR and a basement suite containing a 14x22 LR with FP, large BR, 4 pce. bath, complete kitchen and W and D. Well sited on a 2/3 acre easy care lot, which provides seclusion sweeping views of the South West. Asking $79,000. To view call: FRED MORGAN 598-3321.

ESQUIMALT
Beautiful home near Saxe Point, over 1700 sq. ft. on the main floor. Large living room with fireplace. Large dining room, three bedrooms, modern kitchen, breakfast room, utility room plus 4 pce bath. All this plus a full suite down, even to the fireplace. Asking price $95,500.00 For information on this please call: BILL MOHR 598-3321 — 598-6716.

$64,000
ARCHITECTS, LAWYERS OR PHOTOGRAPHERS?
Location and home eminently suitable for legal commercial use by resident owner. Richmond Lansdowne area. Two bedroom in-law suite. Ample storage in basement. 18x14 living room, fireplace and wall to wall carpet extending through the dining area. Customized kitchen includes built in washer and dryer. Three main floor bedrooms or? French doors to sundeck. Stairs to full, usable attic. Vacant possession September first. First mortgage to $55,000, may be arranged. Does this home cover your needs? MUST BE SOLD QUICKLY. Furter information through LYNETTE DELAHUNT at 598-3321.

CLOVERDALE AREA
$49,900
This is a two bedroom home with 1035 sq. ft. of finished floor space, fair sized bedrooms, a 9.3x15.4 foot rec. room and re-finished floors. Located on a quiet street with a 50x120 ft. lot. Phone: KEES VAN DOESBURG at 598-3344 or 385-9921. MLS.

$69,900
Want a house with a difference? This house allows for furniture arrangement variations. 3 bedrooms. Master with en-suite. Large rec. room has sliding glass doors to back yard. To view or for further information please call: BETTY McFARLAND or PHYLLIS COUTTS at 598-3344.

CUTE CLEAN and CONVENIENT
Close to downtown Victoria. 1 block from bus stop. 2 bedrooms, living room with fireplace, large kitchen, bathroom all on main. Full basement. Asking $49,900. Please call: PHYLLIS COUTTS or BETTY McFARLAND at 598-3344.

TERRIFIC VALUE
ADJACENT TO PARK
HIGH QUADRA — $79,900
A nice duplex with a huge 1500 sq. ft. main level suite with huge rooms. Would you believe a 16½x20' living room, 10'x16½' dining room, huge kitchen and 2 large bedrooms. Wall to all everywhere over hardwood. Lower suite is 1200 sq. ft. with hardwood floors. Living room is 16½'x17', plus large dining room and kitchen. Listen to this. Bedrooms are 12½'x14½' and 14'x15'!! This suite could rent at $275.00 per month. Large 11000 sq. ft. lot on very quiet street. Lovely Playfair park is at your back door, for the children. Call: FRANK WILLS at 598-3344.

RETIREMENT OR STARTER PARKLIKE — 2837 AUSTIN
The cleanest coziest 2 bedroom house with dining area and large living room with raised hearth fireplace. Electric heating. 55'x196' corner lot right on bus line. You won't believe how lovely this is. Simulated log siding. Can be expanded. $51,900. MLS. FRANK WILLS at 598-3344.

250 HOUSES FOR SALE

JACK MEARS OAK BAY REALTY LTD.
"The Professional People"
2194 Oak Bay 598-3321
3618 Shelbourne 598-3344

SUPEB SEA VIEW
We have a beautiful home in the 10 Mile Point area, that has everything. To find out more details on this half acre property please contact. Full asking price $150,000. BILL MOHR 598-3321 — 598-6716

$67,000
OAK BAY — ESTATE SALE
Drive by "2078 Carnarvon". 3 bedroom full basement bungalow on level lot. Close to park. Drive by — Call to see over. Early possession.

$63,000
GLIMPSE OF THE SEA!
Drive by "1360 Cedar Glen" 3 bedroom full basement bungalow on .34 acre. Attached carport with sundeck and glass conservatory above. Excellent separate double garage and workshop. Loads of parking for boat, camper etc.
Above 2 LISTINGS EXCLUSIVE With HERB HODGSON, 384-7128 Res. 382-3635
DOUGLAS HAWKES Ltd.

UP FOR ADOPTION
A delightful 3 bedroom family home in the Glanford Area with a truly tranquil pastoral view of the planned park next door. Full high basement room for further development. Spotlessly clean — a pleasure to show. Outstanding value at $65,900. Call "THE McGREGORS" 384-8001 or Res. 477-3675 MLS 19144 The Royal Trust Co.

WATERFRONT HOME
For sale by owner. Almost new 5 rooms with 5-room in-law suite on lower level with separate entrance. Wall-to-wall carpet on both levels. 3 outdoor sundecks, double carport and additional parking, greenhouse, down 5 steps to sandy beach. Unrestricted view of Cadboro Bay and Juan de Fuca Strait from both levels. Beautifully treed lot ensures privacy. Price includes 2 stoves, 2 fridges, and dishwasher. For appointment to view call 477-2022.

PRICE REDUCED
Three bedroom family home — 1400 sq. ft. on one floor, living room with fireplace, dining room, large kitchen, full basement, completely redecorated — vacant, must be sold. Price $51,500 terms. MLS — 271 Superior St. See this home Friday or Saturday afternoon 2-4 p.m. Frank Beamish Realty Ltd. 385-5113 or D. M. MacKillop 384-0308.

DESIRE
If you desire a custom home where quality of workmanship, class, style and finishing count more than price, Perfection Contracting Company will build you the home of your desires. 477-9895.

GLANFORD AREA $60,500
Large quality built 4 bedroom home. Hardwood floors, full high basement with den, treed lot with garden. Offers. 535 Agnus St. 479-3134.

CEDAR HILL ROAD NEAR KINGS
Completely renovated 2 - storey, 3-bedroom home with large livingroom and modern kitchen. Wall-to-wall throughout. 220' deep lot with fruit trees and double carport. $49,900. To view call 386-7985.

NO STEPS—NO HILLS
Only $45,500 — Save money on this compact 2-bedroom, well planned, well built 12-year model. Automatic heat. Level paved driveway and carport. Open evenings until sold. For details call Helen 479-1479.
BOWDEN REALTY—383-5524

BY OWNER
In desirable Lake Hill district, 1½-storey home, one bedroom and study main floor, 2 rooms up. Finished rec. room in full basement, well-kept grounds with nice garden area. Full price $55,000. 479-2207.

TRY $7,500 DOWN
Vacant 3 bedroom, Glanford area, 65'x135' parklike lot. Balance at 11% on short term agreement. Price only $52,500. Call Ted, 479-1479.
BOWDEN REALTY 383-5524

$55,900 SPACIOUS TOWNHOUSE near University. 3 bedroom, 1½ baths, plus family room with fireplace.
BOWDEN REALTY
383-5524 (24 hrs.)

PRIVATE SALE
Large modern house plus 6½ acres, fenced and level. Natural pond and lots of nice trees. Open to offers on $97,000. Phone 743-2569, Cobble Hill.

BEAUTIFUL CITY 2-BEDROOM home, no basement, ideal for single or couple, wall to wall, beamed ceiling in living room. $39,900 firm 477-1781.

BY OWNER, COTTAGE, 1-BEDroom, basement, furnished, large lot, close to shopping, schools, and university. 477-7349.

BRENTWOOD BAY, MARCHANT Road. New bi-level, 2,350 sq. ft. finished area. Could be very private in-law suite. $79,900. 652-2753.

FOR SALE BY OWNER
Large older character home on quiet street, centrally located. $59,000. 384-1179, 595-8568.

253 COUNTRY HOMES and PROPERTIES

WHAT A VIEW!!
The view of Saanich inlet from this one year old Lindal cedar home can only be described as magnificent. Situated on .6 acres at Willis Point the home offers 2 bedrooms, a den, a full basement and a loft overlooking the living room to the sea beyond. The road has just been paved making the ride home a pleasure. Asking price $85,000.
BERNIE WILKINSON
477-1841 477-8838
BLOCK BROS. REALTY LTD.

HOBBY FARM
10.4 acres located East Sooke. Older 2-bedroom home and 2400 sq. ft. chicken house. Property is half cleared and has year-round stream and four good wells. Vendor may carry with good down payment. For more information call:
477-1841 DANNY MASSEN 478-7008
BLOCK BROS. REALTY Ltd.

2.27 ACRES PARTIALLY WOODED
Unusual house SAANICH. Country living with room to breathe. Chicken house, etc., 4-bedroom house with shake roof, large sundeck, overlooking valley. 2,100 sq. ft. up and down. $78,000. Please ring 652-3490 evenings, can show most days.

10.12 ACRES MOBILE HOME PAD
10 yr. old home with 3 BR, 2 FP, 1½ baths and rec. rm. 3 stall horse barn, large work shop, riding ring and chicken house. Priced to sell at $99,900.00 592-2431 JOY HAMILTON 592-1190. LANSDOWNE PROPERTIES.

PRIVATE SALE, PROSPECT Lake area, immediate occupancy 3 bedroom house, full basement, fireplace, out buildings 1.99 acres, subdivided in 2 parcels, of woodland pasture with creek. $98,000. 479-5869.

SOOKE — ATTRACTIVE BALconied chalet on 1.25 acres. Adjoining woods. 2 carpeted floors, 3 bedrooms, 1½ bathrooms, $54,000. 642-5508, 642-4186.

SIDNEY REALTY LTD.
Real Estate — Insurance
Serving The Saanich Peninsula
656-3928

4 ACRES VIEW PROPERTY West of Elk Lake with 2400 sq. ft. home, $140,000. Principles only. 544 Starling Lane. 479-2796.

SAANICH PENINSULA PROPERTIES
For all real estate requirements. 2354 Beacon Ave., Sidney 656-4000.

253 COUNTRY HOMES AND PROPERTIES

SIDNEY, $35,900
a comfortable little cottage just right for two. Living room, bright kitchen, a glassed-in sunporch, and one bedroom offer ample living space. The interior has been panelled and carpeted, and the heating, plumbing and wiring have been updated. Situated on a lovely serviced lot just a short walk from the beach. Low, low taxes. Call now for details.

SIDNEY, $42,500
This two-bedroom house on a 50 by 122 foot lot is very close to the Silver Threads centre. A good opportunity for anyone who doesn't mind doing a bit of painting. The house is just fifteen years old. Call me for further particulars.

MELVILLE PARK, SIDNEY
$59,900
This attractive home is one you should see if you're looking for a spacious yard. The large backyard is completely fenced, and offers a private patio. There are fruit trees, flowers, and room for a garden. The three-bedroom house has been recently redecorated, and the full basement is partly finished. Extras include sundeck, workshop, carport, and much more. See this one now! MLS 19050.
Mrs. E. Farquharson
656-1154 656-5808
GORDON HULME LTD.

"GARDNER'S DELIGHT"
(Over 2 acres valuable holding property)
Delightful ranch style house (approx. 1,690 sq. ft.) with heavy shake roof. This low profile house, has a 9 ft. high basement with 2 large rumpus rooms! The "English Style Garden" is immaculate and the vegetable garden is bountiful. $135,000. FOR FURTHER DETAILS CALL
TREVOR MILSTED
592-2550 (Res) 388-9172 (Bus)

FARMERS & MERCHANTS TRUST
"Real Estate Has A Price"
"Integrity Is Priceless"
731 Fort Street

1.9 Ac. 2 Bedrm. Home
With wide road frontage, the bright hillside location of this inviting home allows you to look into your own grazing meadow and lovely woodlands. It has a backdrop of fir, cedar and arbutus. The home has a spacious attractive entrance Foyer and 2 bright bedrms. Lovely to look at, the 4 pce. bathrm is roomy with a lot of storage cabinets. The panelled living rm. has w to w and an especially lovely glass door to the sundeck and terraced lawns. There's eating area in the kitchen which has excellent cabinets, counters, and kitchen carpeting; there's also a large utility rm. and the whole house is in top conditon. The barn is laid out for 2 horses, there's a separate workshop, a tool shed, a nice guest cottage and a double garage. It's pretty wooded land with a pond and some meadow. Cleared around the home for a sunny location; here's seclusion and room for a full life just 12 miles from Victoria for only $59,900.
Betty Shepherd
386-7012
Lorenzen Realty Ltd.
383-4151

Green Acres
HENDERSON REALTY
385-9741 (Anytime)

COUNTRY LIVING
If your heart aches for a little open space, here is a brand new 3-bedroom rancher on 2 acres near Mill Bay. Over 1400 sq. ft., large family kitchen dining, big living room with fireplace. Big double carport and ensclosed workshop. Cleared sunny lot in nice area of acreage homes. No traffic, good well, pick your own carpet colours and move in! Listed today at $62,500. Call Humphrey Golby, 592-6730.

FIVE ROLLING ACRES
$119,000 WITH EASY FINANCING
Ideal for horses, cattle, etc. Situated in a prestige area in North Saanich. All fenced and cross fenced and has nine stall horse barn, tack room, and 1,300 sq. ft. of feed storage area. Sixteen year-old three-bedroom home with double attached garage. 500,000 Gal. reservoir. There is no better buy on the Saanich Peninsula. See it quickly with Irene Dalziel, 386-6164 or 477-6380.
CASTLE PROPERTIES LTD.

HORSES OR CATTLE
3.54 ACRES
Large 4-bedroom farmhouse on the Saanich Peninsula surrounded by 3½ acres of gently rolling pasture land. This turn of the Century home with its porch on three sides is as solid as a rock. The land boasts excellent growing soil. New M.L.S. offered at $89,900. Call Irene Dalziel, 386-6164 or evenings 477-6380.
CASTLE PROPERTIES LTD.

$39,900
A 2 bedroom no basement home right in Sooke centre. The lot is approx. ¾ acre and partially fenced. Covered barbeque in back yard. Good garden area. This one shouldn't last too long!
SOOKE REALTY LTD.
642-5426
Bob George
642-5670

256 WATERFRONT PROPERTIES

DEEP COVE WATERFRONT
Extensively repuilt 3 bedroom Tudor home. Living room with fireplace, separate dining room. Large sundeck and workshop. Easy access to the beach with moorage buoy for your boat. $58,500. MLS 16164.
385-7721 BILL WEISS 598-8443
GARDNER REALTY LTD.

DALLAS ROAD
Living-dining room, drawing room, den, 2 sunrooms, 2 bedrooms, dressing room, triple plumbing, in-law suite Tasteful, immaculate. Marvelous views. Sea beezes. Not many houses come up for sale on Dallas. $125,000.
384-8101 JOE PERCIVAL 383-1493
Knowles Realty Ltd.

FOR SALE OR WILL TRADE for revenue property. Thirty acres of treed waterfront. Malahat Drive. $120,000. Please call DOUG BAVINGTON, D. F. Hanley Agencies Ltd. 385-7761 24 hrs. OR 598-3929 Res.

JOHNS ISLAND
In the San Juans, 2 sep. properties over 300 ft. frontage each. Asking $29,750. Mary McGuire, Donna Vaikoski:
385-8784 24 hrs.
DOUGLAS REALTY LTD.

SHAWNIGAN LAKE, 4 YEAR old, year round cottage, electric heat, one bedroom, two sleeping gables. $39,900. 478-7922 or 382-7877.

256 WATERFRONT PROPERTIES

FARMER
Investments & Realty Ltd
825 BAY 382-2134

WATERFRONT NORTH SAANICH
Owners leaving Country — anxious to be on their way. YOUR CHANCE (and don't miss it) to buy this modern 3 Bedrm home — approx. 2,000 sq. ft. of living area on 2 levels. On an outstanding .87 acre of waterfront with cove and private sandy, pebbled beach. Tremendous north westerly views as far as the eye can see! Warm and sunny location towards western end of Landsend Rd. You don't have to go to Las Vegas to hit the jackpot—it's right here waiting for you! SO VIEW IT AND MAKE YOUR OFFER on the asking price of $129,000. (MLS).
Mrs. E. Farquharson
656-1154 656-5808
GORDON HULME LTD.

WATERFRONT NORTH SAANICH
2 side X side lots — located towards western end of Landsend Road. Nearly an acre each — superb views of Sea and Islands. $62,000 and $56,000. (MLS)

WATERFRONT CITY
Long, low and lovely — luxury 3 BR home in beautiful 10 Mi. Pt. One of the finest on the market today. An impressive 2,000 sq. ft. of space and elegance. On a beautifully landscaped, fully fenced ½ acre with sweeping views of the Sea and Islands. $199,500.

For further information on the above choice properties, please call:
GERRIE HUTTON
382-2134 or 386-3927 (Res)

Green Acres
3½%
EXCLUSIVE RESIDENTIAL
HENDERSON REALTY
385-9741 (anytime)

WATERFRONT CORDOVA BAY
Spectacular seaviews combined with gracious living. Beautifuly landscaped an treed. .31 acre lot offering privacy and seclusion with steps down to a sandy beach. Residence consists of living room, dining room, family room, den, 2 bedrooms, and 2 full bathrooms, all on one floor, designed to take advantage of the breath taking seaviews. Offered at $115,000. To view please call:
RANDY COLBERT
479-5932 385-9741

MAPLE BAY
Between Victoria and Nanaimo. Retirement paradise. Marina nearby, treed ½ to 2 acres, view lots, also waterfront lots. Mun. water, paved roads. 20% down payment. Full price from $19,000 up. Terms available.
NORTH PACIFIC LAND LTD.
Call office hrs.
Vancouver 687-2696
or Duncan 746-7983

WATERFRONT
317 Stewart Ave.
This View Royal home has 4 bedrooms, a living room with fireplace, a dining room and a full basement. The well kept yard of approximately ¼ acre has fruit trees, a nice lawn and large evergreens bordering the easily reached protected bay waterfront. Close to schools and 2 blocks from bus to town. Immediate occupancy. Sale by owner. Asking $79,500. Will consider all offers. Vendor prepared to finance. Principals only, to view please phone 386-2939.

OPEN HOUSE
10984 Madrona Dr.
SAT. 1:30-4:30
Beautiful sheltered cove at your front door. Secluded patio living. 3-BR home. Asking $98,500. MLS 18164.
GRAE LANGSTON
386-8871 386-8586
NEWSTEAD REALTY LTD.

SOOKE
Waterfront, spacious lot, delightful two bedroom home, sundeck with lovely hill and sea views, access stairs to beach, sheltered for boat mooring. Raised living room with floor-to-ceiling rock fireplace, quality wall to wall, modernized and charming. Ideal for retired couple who enjoy something different and unique. View by appointment. Phone Bill Palfrey or Lloyd Ellis, 386-7545.

Gulf Island Estate
Thetis Island retirement parcel of some 3 acres with 450 feet beach frontage. A 2100 sq. ft. rustic bungalow, double garage and outbuildings. This property offers all amenities and professional services. Price $175,000.
H. W. DICKIE LIMITED
70 Government St., Duncan B.C.
V9L 1A1
Phone 746-5171

SHAWNIGAN LAKE
½-acre waterfront lot on West Arm. Private sale, $25,000. 592-0216 after 6:30 p.m.

HOUSE ON SAANICH INLET BY Willis Point, boathouse and cottage. Reply Victoria Press Box 85.

150' LAKESHORE LOT ON LAKE Cowichan, phone 749-3763.

258 CONDOMINIUMS and TOWNHOUSES

TOWNHOUSES EXCITING AND BEAUTIFUL AT A PRICE YOU CAN AFFORD
Located at 132 Ontario Street, James Bay, near Laurel Point and Fisherman's Wharf.
Unique high quality family oriented homes providing maximum livability and convenience.
FEATURING:
—Private patio, very large master bedrooms
—Beautiful 3rd floor studio-bedrooms with balcony
—High quality carpeting, cabinets and finishing
—2 or 3 bedrooms, fireplace deluxe stove, fridge, dishwasher,
—85% financing at 11½% plus B.C. 2nd to approved purchaser
—Trades considered
FROM $61,900
OPEN DAILY FROM 9 a.m. to 9 p.m.
H. and J. Hart Const. Ltd.
(Courtesy to Realtors) 386-3712

BEAUTIFUL ONE-BEDROOM — Beacon Hill, 3rd floor, saunas, swirls, roof top palour, covered parking, deluxe throughout. $31,500. 387-5602.

BY OWNER, LUXURY CONdominium 2 bedrooms with harbour view. $42,700. Phone 382-8426 after 3:00.

258 CONDOMINIUMS and TOWNHOUSES

Green Acres
3½ Percent
Exclusive Residential
HENDERSON REALTY LTD.
385-9741 (Anytime)

VILLAGE GROVE OUTSTANDING VALUE
You have to see this deluxe 2 bdrm townhouse to believe! Located in a park like setting off the old island highway this 1000 sq. ft. unit is both close to shops and transportation, and a steal, at only $44,950.
DAVE RANSON 477-4997

SPOTLESS TOWNHOUSE
$35,500
3-bdrm., 1½ bath., ww. Shopping bus and schools very close.
385-9741 BUD HUDSON 385-9741

CONDOMINIUM UNIVERSITY OF VICTORIA
One large living room, two bedrooms, dining room, nook for washer-dryer. Southerly aspect with large balcony. Includes facilities of rec. room, games room, whirlpool, sauna, bicycle room. Close to UVic and Racquet Club. Asking $44,250.
V.C. WOODWARD
385-9741 (anytime)

OPEN HOUSE
MONDAY THROUGH FRIDAY 1 p.m.-4 p.m.
THE SAVOY
777 BLANSHARD ST.
(AT McCLURE)
Prestige long-life concrete construction building right DOWNTOWN. These are luxurious apartment homes in a quiet dignified atmosphere. Underground parking. Excellent financing. Studio one-bedrooms from $33,000. Call 383-1821 or 477-8749.

Park Pacific
Investments Ltd.
383-4124 anytime

SPENCER CASTLE
2910 COOK STREET
A Unique Luxury Complex
PRICED FROM $70,500
—2 BDRM, 2 FULL BATH CORNER SUITES, minimum 1345 sq. ft. spectacular views
—6-STOREY CONCRETE AND STEEL BLDG.
—4½ ACRES OF LANDSCAPED GROUNDS
—GUEST HOUSE offering: 7 en suite bdrms reception facilities large indoor swimming pool, saunas.
BUY DIRECT FROM BUILDER
OPEN TUES. THRU FRI 9-4
For appointment call 384-4013, 598-1060
Danzo and Franco Holdings Ltd.

ORCHARD HOUSE
Studio from $22,100
1 Bedroom from $27,800
2 Bedroom from $37,200
CHAMPAGNE PARTY?
PHONE FOR MORE INFORMATION AND A PERSONAL INVITATION
Open 2-8 Daily
Saturday 1-6
Sunday 1-6
647 Michigan St.
382-8231 382-8232

Century 21 REAL ESTATE
J. D. BOSDET LTD.
120 - 727 JOHNSON 386-3128

TOWNHOUSE
Must be sold — 3 Bedrooms, 1½ Bathrooms. Absolutely spotless condition. W-W carpet. Living and dining room. Secluded patio. MLS 17217. Asking $47,900. Make an offer.
Call Alice Moore 592-4529
Ed Kraft 652-3676

SPACIOUS 1 BEDROOM $32,500
If you've been looking for a large 1 bdrm. suite in a convenient location, at a low price "stop" here it is. Extras include billiard Rm., swirlpool and sauna and more, to view call Rick O'Kane, Bus. 386-6164, Res. 386-4257.
Castle Properties Ltd.

STARTERS-AS LOW AS $1,000 DOWN
New 2-bedrm condominiums in Sunny Sooke.
OLI

258 CONDOMINIUMS and TOWNHOUSES

the Permanent

OPEN 5-7:30 p.m.
955 Dingley Dell. Spacious 2-BR suites with 1½ baths on quiet cul de sac. Prize suites $38,500-$44,000. If live here so just ring No. 101. SOPHIE HARDER 382-9903 (res.) or 477-0141 (24 hrs.) or SID HASLAM 477-1994 or GRAY LAITE 656-5267 or office 382-9191.

ROCKLAND SQUARE
949 Pemberton Rd.
The Only Townhouses
Available in this desirable area. English Manor styling, 3 BRs, 2½ baths, fireplace, large kitchens with breakfast area. 7 TOP LINE appliances, fenced courtyards. Quality carpeting and appointments, 2-car parking. Landscaped sprinklered grounds, 3 floor plans available, some with basements. Priced from $108,000-$112,000.
Open for inspection daily Mon.-Sat., 1:35-4:30 p.m.
To view by appointment phone HERB McDANNOLD 595-1177, GLEN McDANNOLD 595-6488, OFFICE 382-9191.

New 2 Bedroom
$33,900
Best buy in town, adult building, located 1½ miles from city centre. Appliances, drapes, carpeting, parking and immediate possession included. Up to 98% financing available. Call HERB McDANNOLD 595-1177 or GLEN McDANNOLD 595-6488 or OFFICE 382-9191.

Canada Permanent Trust Company

COLONY PARK MANOR
1680 POPLAR STREET
$34,000
Really nice condominium. 789 sq. ft. well located. All amenities close by. Hydro Therapy Pool, Sauna, Whirlpool, Hobby Room and Rec. Room. For viewing call:
BUD WALKER 388-6454 478-7420

TOWNHOUSE
$59,900
This is a quality unit, that has approx 1600 sq. ft. There are three bedrooms, three bathrooms, living room with fireplace, dining room, plus family room. There is loads of storage space and the units are completely soundproof. It is very close to the University, buses, shopping etc. To view this special concept call me at any time.
J. F. COLWELL 388-6454 592-9828
REALSPAN PROPERTIES LTD.

Check This
STRATA DUPLEX
If you haven't considered this, maybe you should. Only 2½ years old with luxury carpeting and single family privacy. Over 1,700 sq. ft. of developed area. 3 bedrooms, 1½ bathrooms. Large family kitchen with balcony overlooking the city. Quiet street across from large wilderness parkland. Central, convenient location, low down payment, 4 appliances.
$55,900
Barry Bowes 388-6424 383-1540
BAYSHORE REALTY LTD. 1006 FORT STREET

JOFFRE MANOR
1121 Esquimalt Road
6—One bedroom $29,900 to $33,000
12—Two bedroom $35,900 to $41,500
1—Three bedroom $45,900
Spacious suites in convenient location with seclusion or view. For appointment to view call:
C. E. BROCK 598-3321 or 592-2173
JACK MEARS OAK BAY REALTY LTD.

7-4391 TORQUAY
A SPACIOUS (954 sq. ft. on the main). LIKE NEW, only 5 steps. Almost completely detached END UNIT, with HUGE secluded front and back yards. 3 bedrooms, master ensuite, handsome fireplace, color co-ordinated carpets and wallpaper. DOUBLE CARPORT detached. View of Mt. Douglas. Schools and recreation close by. Best buy in town at $59,900 (MLS), includes new stove and fridge. Jack Kennish, Victoria Realty Ltd., 386-3585, 479-3061.

FAIRFIELD DELUXE CONDOMINIUM
Strata Title-Quiet area — 1 yr. old — close to Beacon Hill and downtown — 2 bdrm. — master en suite — custom drapes — large patio — 1 blk. to bus — 2 blks. to shopping — lots of closets, cupboards and storage — top corner of 4-storey bldg. — covered parking, recreation room, work room, laundry, elevator, controlled entrances. Priced realistically at $48,900. Phone 382-2218 (morns. or eves.)

OAK BAY TOWERS BY OWNER $31,900
Owner must sell large 1 bedroom suite in this prestige building at 1400 Newport, beautiful gardens, near marina, sea front and village. Clear title but will carry large mortgage if needed. Priced at thousands less than other listed suites in this building, sacrifice sale. 477-8274.

OLYMPIC VIEW
Deluxe 2 bedroom adult oriented building, near Beacon Hill and downtown, spacious rooms, 1½ baths, plentiful closets and in suite storage, top floor (4th) corner suite. One year old building with rec. room, hobby room and controlled entrance, covered parking. $48,500. 382-5701.

WAREHOUSES
Appealing and large top floor, 2 BR suite with south-east outlook. Great retirement area by Dallas Rd. in 3 yr. old block. $46,900. ML 18207.
477-1841 JEFF CHALK 477-8274
BLOCK BROS. RALTY LTD.

IMMEDIATE POSSESSION CLOSE TO UNIVERSITY 2 BEDROOM TOWNHOUSE
$48,500
End unit—1260 sq. ft. fireplace. Full basement, large bedrooms. Pool, sauna. — No prior viewers No agents. Phone 595-6532.

LIVE NEAR UNIVERSITY
And Raquet club with pool and sauna. Immediate possession, immaculate with developed basement. Fridge and stove included. Excellent schools nearby. Call JOHN ADDICOTT, 477-8232 or 385-5741, Nanaimo Realty (Victoria) Ltd. MLS 17700.

TOWNHOUSE
Very attractive, 2 bedroom, W.W. carpet in spacious living room and Master BDRM. Nicely balcony. Appliances included. Call us regarding down payment required. $29,900 MLS. 18873.
R. JOHNSON W. MICHAELS
RITHET AGENCIES LIMITED
714 Fort Street 382-4251

your very own
APARTMENT SUITE
Beautifully decorated with broadloom, mirrors and co-ordinated colors. Drapes and sheers included. Less than you would guess. MLS 19,000. Call JOHN ADDICOTT, 477-8232 or 385-5741, Nanaimo Realty (Victoria) Ltd.

OCEAN VIEW
From the top floor of this 1 BR suite, rosewood panelling in the LR. Large dining room, sun-deck and new top quality carpet throughout. Asking $38,900 and open to offers. NEW ML. 592-2431 JOY HAMILTON 592-1190
LANSDOWNE PROPERTIES

258 CONDOMINIUMS and TOWNHOUSES

Century 21 REAL ESTATE PRINCIPAL PROPERTIES
4088 SHELBOURNE
477-9514

EASY LIVING OR REVENUE
2 BACHELOR CONDOMINIUMS MLS 19118 and 19119. Are you a young couple looking for that first purchase or an investor looking for rental accommodation? Call now and inquire about these two large bachelor suites with their scintillating views. Amenities include laundry, swimming pool, swirl pool, underground parking etc!
CALL TONY FAULKNER AT 477-9514

PRIVACY! WATERVIEW!
2 bedroom condominium. Your own private hallway takes you away from your neighbors so that THREE complete walls have no immediate neighbours, only spectacular water views for you to enjoy. Unique suite! Phone now.
MARGUERITE HOBBS 477-9514 — 592-2389

1 bedroom, ground floor, front ste., University Park Terrace with Frig., Range, Drapes. $38,500. MERT BEATTY — 592-3446.

NEWSTEAD REALTY LTD.
1637 FORT ST.
3200 QUADRA ST

SIDNEY
3-bedroom family townhouse with built-in dishwasher. Appliances and electric fireplace negotiable. 1½ baths, laundry and workshop. $42,300. NEW MLS.
PHONE TODAY
HARRY GRAY
598-5166 477-9967

VICTORIA
This immaculate 3-bedroom townhouse has new carpeting, new light fixtures, new rolled kitchen counters, built-in dishwasher, patio, garden, laundry, storage and only a block from buses, stores, school. All this for only $49,900. MLS 17399.
PHONE TODAY
HARRY GRAY
598-5166 477-9967

JACK MEARS OAK BAY REALTY LTD.
"The Professional People"
2194 OAK BAY 598-3321
3618 SHELBOURNE 598-3344

CONVENIENT, ECONOMICAL
Carefree living can be yours at a very affordable price. 1-bedroom condominium, completely re-decorated, close to shops and bus, now being offered at $22,000. $25 maintenance includes heat. For these and other excellent condominium buys, call: JOHN MEARS 598-3321. Interested in Townhouses? Give me a call.

UNIVERSITY CONDOMINIUM
A delightful one - bedroom southern exposure apartment, one year old. Outside patio, exercise room, games room, luxury throughout. Professionally landscaped grounds. All this at the asking price of $23,500. For information please call: BILL MOHR 598-3321, 598-6716. MLS 19059.

TOWNHOUSES EXCITING AND BEAUTIFUL
AT A PRICE
YOU CAN AFFORD
Located at 132 Ontario Street, James Bay, near Laurel Point and Fisherman's Wharf.
Unique high quality family oriented homes providing maximum livability and convenience.
FEATURING:
—Private patio, very large master bedrooms
—Beautiful 3rd floor studio-bedrooms with balcony
—High quality carpeting, cabinets and finishing
—2 or 3 bedrooms, fireplace, deluxe stove, fridge, dishwasher
—85% financing at 11½% plus B.C. 2nd to approved purchaser
FROM $61,900
OPEN DAILY FROM 9 a.m. to 9 p.m.
HERB SMITH 384-8071
H. and J. Hart Const. Ltd.
(Courtesy to Realtors)

OWNER TRANSFERRED
An opportunity for advancement so the owners must reluctantly offer this immaculate 6-month-old townhouse for sale. Featuring 3 bedrooms, 1½ baths, large living room, dining room plus eating area in the kitchen, patio and carport. There is a large existing mortgage. An excellent value at $51,900. MLS 19161. Phone for an appointment to view:
386-6796 JOHN BUNYAN 383-7777

NEW LISTING
Would you not like the use of a swimming pool, swirlpool, sauna, billiard room, lounge, tennis court? All this plus a spotless spacious 2-bedroom corner suite in a modern 1-year-old condominium. Best of all it has been priced for a quick sale at $44,900. MLS 19191.
386-6796 JOHN BUNYAN 383-7777
WESTMONT REALTY LTD.
920 HILLSIDE
386-6796

FAIRFIELD BEAUTY
charming spacious corner suite that combines luxury with comfort. The master bedroom is ensuite with plenty of room for twin beds. The second bedroom is well located for use as a den. Very tastefully decorated, the 1168 sq.ft. gives it a roominess that makes it a delight for living and entertaining. The well designed block is almost sound proof, has wide carpeted halls and handsome cedar-siding exterior. Very sensibly priced at $49,500.
Edmund Higgin 477-8811
CADBORO BAY REALTY

39-840 CRAIGFLOWER
Ground level located to rear of property so you miss the road traffic noise. We hold this unit vacant expecting a fast sale at a low $38,900. Please call or have your agent take you to inspect. (Lock Box MLS).
JOHN A. JOHN
386-3231 477-8096
BLOCK BROS. REALTY LTD.

INFLATION BEATER
Assumable 10 per cent mtge. on this 2 BR immaculate suite. Dining area and in-suite storage. Carpeted throughout and has a sun deck. ML. 592-2431 JOY HAMILTON 592-1190
LANSDOWNE PROPERTIES

EXECUTIVE 2-BEDROOM, 2 bathroom, sauna, whirlpool, Esquimalt area. 656-4875.

258 CONDOMINIUMS and TOWNHOUSES

MARQUEE COURT
OAK BAY
Elegant Oak Bay area for retirement, in this 1 bedroom condominium. Features new w-w carpet with a view of front lawn and shrubbery. Situated near front entrance on main floor. Easy access to bus, shopping and 3 minute walk to Sealand and park. Very quiet and lovely 6 yr. old retirement home at $32,500.
477-1841 JIM KRAHN 384-0142
BLOCK BROS. REALTY LTD.

263 GARAGES FOR SALE, RENT OR WANTED
NEED STORAGE SPACE? I have a large empty garage for rent. Call 595-6086 early morning.

265 HOUSES WANTED TO BUY
WANTED HIGH TATTERSALL
OR OAK BAY AREA
2 or 3 bedroom home with a minimum of $1,000 sq. ft. on the main floor — a basement would be considered an advantage. The home entrance must have relatively few steps. $50,000-$60,000. Please call:
384-8075 (Pgr. 310)
MICHAEL ZIEGLER 595-5171
THE ZIEGLERS
CANADA TRUST

ALL CASH
Could be obtained for your home if suitable for rental or renovation. For immediate inspection and same day decisions, call
BILL CARNEGIE
385-7761, 24-hrs. 652-3627 Res.
D. F. HANLEY AGENCIES LTD.

MUST BE GORGE OR BURNSIDE
Middle aged couple would like to re-locate closer to town. They need a 2 bedroom full basement home with room for a dining suite. Will pay up to $55,000. Cash. Call Chris Greig, 386-6161 or 479-7995. CASTLE PROERTIES LTD.

WANTED METCHOSIN
2 or 3 bedroom home with a minimum of 1,000 sq. ft. on main floor — a basement is a definite plus item. Must be removed from heavy traffic area. Please call:
384-8075 (PAGER 310) MICHAEL ZIEGLER
THE ZIEGLERS
595-5171 CANADA TRUST

GORGE or FAIRFIELD AREA
I have clients with $15,000 down, looking for 2 or 3 bedroom well built home, will pay up to $58,000. If you can help, call Rick O'Kane, Bus. 386-6164, Res. 386-6257. CASTLE PROPERTIES LTD.

THIS LADY WILL BUY
Urgently requires a small rental or two or three suites where $15,000 investment will cover mtge. without subsidizing. Up to $80,000 if necessary. Ben Greig, 598-3105 or 386-6164.
Castle Properties Ltd.

GLANFORD AREA
Family of 4 requires 3-bedroom home preferably in Glanford area, but will consider other good areas, will pay up to $60,000. If you are considering selling this type of home, Call Rick O'Kane, Bus. 386-6161 or 386-6257.
Castle Properties Ltd.

VIC WEST
I live in your neighborhood and will consider purchasing your home, or selling it for you, in either case you get the best service in town. Call Gerry Finnigan 386-6164, (24 hrs.) or res. 382-4739. CASTLE PROPERTIES LTD.

SMALL FAMILY
Require 2 or 3 bedroom home preferably with only a few steps. Up to $59,000. Will be cash to vendor. Urgent! Irene Daniel 477-6380 386-6164. CASTLE PROPERTIES LTD.

INSTANT CASH
Investor will pay on the spot CASH for homes in need of repair for rental purposes. Up to $40,000. Call Bob Kohiruiss, 598-7699 or 386-6164. CASTLE PROPERTIES LTD.

YOUNG COUPLE
With approx. $10,000 down are looking for a solid 2-bedroom home up to $55,000 in the greater Victoria area. If you can help phone Tom Raig at Castle Properties, 386-6164 or 383-9838.

LADY INVESTOR
Urgently requires small house for rental purpose. Any nice area up to $50,000. Ben Greig 598-3105 or 386-6164. CASTLE PROPERTIES LTD.

WNTED: WELL-BUILT, 2-BEDroom bungalow, Saanich Peninsula, between $45,000 and $50,000. 656-3155.

WANTED BY PRIVATE BUYER, older home. Will purchase for cash. 479-2209.

CASH FOR OLDER HOMES needing repair for rentals. Phone 557-1562 anytime.

268 LISTINGS WANTED

SHAWNIGAN REALTY LTD.
Shawnigan Lake 743-5311
LIST YOUR SHAWNIGAN, COBBLE HILL OR MILL BAY PROPERTY with
743-5311 JOHN LEMA 743-2607
743-5331 MARIE MALBON 743-5145
Call Collect Anytime

270 EXCHANGE REAL ESTATE
FOR SALE OR WILL TRADE for revenue property. Thirty acres of treed waterfront, Malahat Drive, $120,000. Please call DOUG BAVINGTON, D. F. Hanley Agencies Ltd., 385-7761 (24 hours) or 598-3929 Res.

271 LOTS FOR SALE

4 LOTS, $16,000
On West Shawnigan Lake Rd. Junction of Sarita and Vivian. Beautifully treed. Well required. Within about 250' of lake. MLS 18864.
R. JOHNSON W. MICHAELS
RITHET AGENCIES LIMITED
714 Fort Street 382-4251

BROADMEAD
In the best location on Broadmead. Seclusion with extensive seaview. Lots facing to Mt. Baker. Well elevated in quiet cul-de-sac. Many mature trees. 944 Deerwood, turn left off Amblewood. Broadmead plans available. Offers. 477-9857.

16 LOTS
In Gordon Head off Kenmore. Lots minimum 7500' up and are fully serviced. Some with sea views. For further information contact 386-2261, 9 a.m. to 5 p.m.

ARDMORE LOT
Approx. ½ acre lot on Madrona. Treed. Owner must sell. Asking $29,900. MLS. Call Frank Wills. 598-3244.
JACK MEARS OAK BAY REALTY

TREES-! LAKEVIEW! HIGH LOCATION!!
7100 plus sq. ft., prime building lot. 592-2301. Ron after 6:00 p.m.

BUILDERS
Six choice lots in Gordon Head off Tyndall near Ash. Building permits now available. 658-1112, 598-4371.

DUPLEX LOT 1.36 ACRES, SEAview, located in Sooke. Asking $28,500. Builders terms available. Please phone Jim, at 478-1719, or 478-9125, after 6:00 p.m.

SHAWNIGAN LAKE 2 BIG LOTS, 58,000 with $1,000 down or trades. One block to lake on west side. Westgate Rlty. 388-9941, 479-3910.

TWO LOTS, 66X120, ON HOLland Road, Cobble Hill Village, $22,000 for both. Unserviced. 112-743-5773, evenings.

ESCAPE TO PARKSVILLE. Large beautiful corner lot, near schools, shopping, and beach. Sacrifice at $12,700. 478-6808, after 5.

BUILDERS
5 lots in Nanaimo sewer and water $15,000 each. 478-5243 evenings.

271 LOTS FOR SALE

Green Acres
HENDERSON REALTY LTD.
385-9741

TWO EXCEPTIONAL BUILDING LOTS
$28,900 EACH
Good view near Butchart's Gardens. All services in. Road paved.
479-3849 BUD HUDSON 385-9741

WATERFRONT ONLY ONE LEFT
REDUCED TO
$55,000
Near Swartz Bay. Sweeping views of Satellite Channel and Gulf Islands. All services in and road paved. $57,900 and $59,900.
479-3849 BUD HUDSON 385-9741

LOT WITH VIEW
Watch the ferries at Swartz Bay ½ acre lot in quiet cul de sac. Ready to build on. $35,900.
BOB GIBSON 658-5153
BILL McCARTER 592-3970

1 ACRE WITH CABIN
$22,500. 14'x20'. Listen to the waves swishing only 150 yards away. Please call: PHYLLIS COUTTS or BETTY McFARLAND at 598-3344.

1 ACRE — $16,500
EXPANSIVE VIEW
A beautiful view lot, all ready to do. On blacktop, hydro, water and phone, just 45 minutes from city. Close to public beach. MLS. Owner must sell. Will carry mortgage. Try $4,000 down. Call: FRANK WILLS at 598-3244.

2 ACRES WITH STREAM ON BROOKVIEW DRIVE
A nice building site with trees and view. You cross over a concrete bridge. Stream crosses near frontage. Other lovely homes in subdivision. $23,900. MLS. FRANK WILLS at 598-3344.
JACK MEARS
OAK BAY REALTY LTD.

THINKING of BUILDING?
I have 2 lots off Majestic Drive. Fully serviced. 10% down. $28,400-$28,900.
OR
Fully serviced and NHA approved building lot at intersection of Cedar Hill and Shelbourne (Mt. Douglas Park) for $29,500.
For further information call:
KNOWLES REALTY LTD.
Bill Knowles
384-8101 Res. 656-3779

HARO RD. LOT
Seldom you ever see a lot in this fine area. 3 IRON SHOT from the ocean. 17,000 sq. ft. irregular shape. Among expensive homes, but yours need not be. Full firm price, $34,000. Let's talk terms. Call:
BRYON JEEVES
385-7761, 24 hrs. 477-6257 Res.
D. F. HANLEY AGENCIES LTD.

BUILDING LOT
Last one in the attractive wooded corner of Quadra and Lodge. It is 8300 sq. ft. with 73 ft. frontage. Build your own or we will build to suit. Price $27,500.
WILFRED DAVIS
479-1667 658-8884
J. H. Whittome & Co. Ltd.
Royal Oak Branch

SPEND A LITTLE GAIN A LOT!
Just over two acres of well treed property fronting on two roads. Why spend $12,000 to $13,000, for a house lot in this area (Sooke) when you can get a full two acres for $19,900. Just 5 minutes away? An excellent investment for the future. MLS 17549.
WILL SHEPPARD
595-5171 595-5171
CANADA TRUST

GORDON HEAD
Fully serviced, 6 to 9000 sq. ft. lots. A stones throw from UVic. Ready to build now. Lets build your dream home, move in for summer. Plans available. Tell us about yours. Call Ken McCandless, Kasapi Const. 386-6191, 478-4606.

$8,500. RECREATIONAL CAMPing lot, fenced in with holding tank, south end of Shawnigan Lake. 595-0511.

LARGE LOTS
On Cedar Hill Crossroad
Ready to build on.
384-5016 or 382-4322

SOOKE, ATTRACTIVE SPACIOUS properties, 2 to 3 acres, partially wooded. 642-5508, 642-4186.

DEEP COVE. ½ ACRE, WELL on property, ON Chalet Road. $34,000. 383-9788.

BUILDING LOT, 67 LINDEN Ave., ½ block from ocean. Plans available. $33,900. 386-6565.

LOTS FOR SALE ON JEFFREY Rd. off East Saanich Rd., Saanichton. 652-1579.

SEAVIEW, BRENTWOOD BAY, 1-3 acre residential building lot. 479-4353.

½ ACRE CORNER LOT, DEEP Cove, well treed, 479-7549.

SOOKE LOT, CLEARED, PRICE $16,900. Phone 642-5655.

72 ACRE TREED LOT, COBBLE Hill $17,900. 478-3241.

DEEP COVE, VIEW LOT, $21,000. 652-1777.

$35,900,- $4,000 DOWN, 1-3 ACRE seaview. Close in. 479-4353.

RECREATION LOT, NEAR lake, $7,500. 384-7038 after 6 p.m.

LOT FOR SALE, 90X138, HOLDing property, $7,500. 477-4765.

273 PROPERTY FOR SALE

A. E. LePAGE
WESTERN LTD. REALTOR
1395 HILLSIDE
386-6331

POTENTIAL DEVELOPMENT SITE, $165,000
2.24 ACRES OVERLOOKING PORTAGE INLET
Presently zoned single family res. When sewer goes in (hopefully soon) this property would make a terrific condominium or townhouse site. Ideal investment for the future. Hedge against inflation. Price includes 2 bedroom house and building. MLS 15690.

COBBLE HILL
5.25 ACRES
4 bedroom home. Six car workshop. Corner of Fisher Rd. and No. 1 Highway, 4 miles south of Duncan. Presently used as a garage workshop. Your ideas will have to coincide with Regional Planning Board. Ideal small shopping centre site. MLS 16799. Asking price $165,000.
FOR INFORMATION ON EITHER OF THE ABOVE, PLEASE CALL
386-6331 LEN LEDOUX 382-9852

100 ACRES
METCHOSIN
Very desirable property in an excellent area. For further information call:
APARTMENT ZONED PARKSVILLE
Two one-acre lots, ready for building, high view property. All services available. For further information call:
JOHN F. COLWELL
388-6454 592-9828
REALSPAN PROPERTIES LTD.

CHEMAINUS SEAVIEW, 10085 View Street, 12,871 sq. ft. Fully serviced. 246-9673.

273 PROPERTY FOR SALE

CASH! !-!
PROPERTY SUITABLE FOR SMALL TOWNHOUSE DEVELOPMENT OR DUPLEX. MALEN CONSTRUCTION CO. LTD. 658-1122 ANYTIME.

APT. SITE
Builder requires 10,000 to 100,000 sq. ft. even more for immediate development. Phone now, Kasapi Construction, 386-6191.

SUPERB VIEWS FROM THIS spectacular 5-acre parcel on Durrance Rd. Well on property. $38,000. Call JOHN WEST, 592-2431. Lansdowne Properties Ltd.

274 PROPERTY WANTED

WANTED
SUBDIVISION DEVELOPMENT PROPERTIES
IMMEDIATE CASH OFFERS AVAILABLE
ANY SIZE ACREAGE CONSIDERED IN GREATER VICTORIA AREA
CALL
GARY MEYER
385-6211
ENGINEERED HOMES LIMITED

COMING FROM ENGLAND, MY clients need 2 to 5 acres with residence and suitable for greenhouse and horse. To $100,000.
Also lot in Gordon Head.
Mary McGuire Donna Valikoski
479-7668 385-8784 24 Hrs.
Douglas Realty Ltd.

PRIVATE, CASH FOR LARGER lot to build executive type home. Quiet location in Gordon Head area. 479-3411.

280 ACREAGE FOR SALE AND WANTED

A. E. LePAGE
WESTERN LTD. REALTOR
1395 HILLSIDE
386-6331

HIGHLANDS
2.10 ACRES
—ARE YOU LOOKING FOR?
—Peace and seclusion in the country
—Magnificent valley and mountain views.
—Rocky and treed homesite high in the hills.
—Offers will be considered on the full price of $24,900.
DENNIS FERRILL
386-6331 478-6140

OVER 2 ACRES
QUIET RURAL SETTING
Off Goward Rd. Not far to Prospect Lake. Very pretty piece of land. Variety of second growth trees. Light and bright. Building site marked. Driveway roughed in. Sel.990. MLS. Call:
JOHN HOLMES at 386-7521
BOORMAN INVESTMENT CO., LTD.
1111 Government St.

EASILY ACCESSIBLE
Five lovely acres in North Saanich with over 250 feet of frontage on West Saanich Road. Rural zoning; an ideal location for that country dream home. $75,000. MLS 18705.
Mrs. E. Farquharson
656-1154 656-5808
GORDON HULME LTD.

51.5 ACRES
Treed land with panoramic views on road access. Close to village and 20 miles from city centre. MLS No. 17933. $195,000 with terms.
CLIFF SALMOND
385-7721 477-3626
GARDNER REALTY LTD.

5 ACRES
SAANICH PENINSULA
Located on Wallace Dr. with 250 ft. road frontage, this beautiful treed property has good building sites, flowing well, "25 gal. per minute," and perk tested. $75,000. By owner. 383-6176. Evenings.

2.03 ACRES
Only 5½ miles from downtown, nicely treed and only about 1½ miles from Royal Oak Shopping Centre. Asking $51,000.
477-1841 DANNY MASSEN 478-7008
BLOCK BROS. REALTY LTD.

Required in the Sooke Area, up to 15 acres of good land. Will pay all cash. Call at once to
P. G. JACKSON LIMITED
1070 Douglas Street 388-4107

285 UP-ISLAND PROPERTIES

LAND SELECTIONS & INVESTMENTS
By Wayne Griffith

Half acre lots on lakes	$18,900
Two acres—treed	$36,500
5 acres—treed	$45,000
4 acres—treed	$25,000
FARMS	
15.75 acres—Meadow land	$75,000
61.37 acres—creek, peatland	$115,000
37.57 acres—grazing, hay and creek	$92,000
WATERFRONT	
River lots—up to two acres each	$29,500
Maple Bay seafront 1.84 acres	$29,500
Maple Bay seafront 1.98 acres	$29,900
31 acres on Quamichan Lake	$139,500

Call WAYNE GRIFFITH for maps and brochures. Serving the Cowichan Valley from this location since 1954. Office 746-5171 or eves. 746-6275.
H. W. DICKIE LIMITED
70 Government Street
Duncan, B.C.
"We Sell the Island"

UNSURPASSED OCEAN VIEW
A striking contemporary style home, dramatically situated for the ocean view on almost ½ acre. Offering an exceptional amount of varied living area. Large sunken living room with frosted F/C, heatilator fireplace and separate dining room. Marvelous modern kitchen, built in and lazy susans, and adjoining family room with fireplace, sliding glass doors in both rooms lead out to full house length sundeck. Large master bedroom with 3 pce. ensuite. Main bathroom has sunken bathtub, gold plated taps and black fixtures, just beautifully designed and decorated but then, so is the entire house. Separate billiard room, sewing room and den. Could be bedrooms if you prefer. Sun room and dark room. Unfinished basement planned for sauna, extra kitchen, bedrooms, or whatever you want. Too many features to list in an ad. A must to see. $110,000. To view by appointment only, call ARLENE ROBINSON at G. K. Schmidt Realty Ltd., Duncan 746-6135 or 748-8333 (EVES).

MYSTERY BEACH
NEW ON MARKET
½ ACRE LOTS
FROM $149 DOWN
AND $149 MONTH
RETIREMENT INVESTMENT or RECREATION
Located 17 miles south of Courtenay or 20 miles north of Qualicum. FEATURING large treed semi-waterfront lots — 200' of waterfront park across the road for your enjoyment of swimming, fishing, boating, etc. All lots on village water system and paved roads. Price, $14,900-$16,900 — excellent terms. For information contact Frank or Dave McLaughlin personally at Nanaimo Realty Co. Ltd., Box 518 Nanaimo at 754-2311 or evenings collect, 390-4334 or 753-5847.

ANCHOR YOUR BOAT IN THE BAY
Three acres of secluded landscaped waterfront property. Modern 2700 sq. ft. home with large sundeck and patios. Two bedroom guest house nearby. Paved and curbed winding driveways through the tall fir trees. Excellent beach access. Asking $225,000. Call Ron Robson at Nanaimo Realty Co. Ltd., Box 518, Nanaimo, B.C. at 754-2311 or eves. 468-9744.

PARKSVILLE, FULLY SERVICED 1-3 acre lot in cul-de-sac. Close to beach. $14,900. 383-2555.

285 UP-ISLAND PROPERTIES

A. E. LePAGE
WESTERN LTD. REALTOR
1395 HILLSIDE AVE.
386-6331

DUNCAN
$69,900
APPROX. 1 MILE FROM DUNCAN
—Approx. ½ acre.
—5 bedrooms.
—Over 2,000 sq. ft. finished (1450 main).
—Built-in stove and oven.
—Exceptionally well-kept house and property.
—Good variety of fruit trees.
ERIC FRAZER
386-6331 collect 743-9155
DENNIS FERRILL
386-6331 collect 478-6140
FRED DIELEMAN
386-6331 collect 478-8118

HOBBY FARM
$74,500
—Located just 4½ miles from Duncan
—10.4 acres partly treed.
—3 bedroom, full basement home.
—Well constructed barn for a variety of animals.
—Mostly fenced.
DENNIS FERRILL
386-6331 478-6140

SHAWNIGAN LAKE
—Choice building lot.
—¼ acre on Linden Rd.
—Zoned residential.
—$15,000.
—Owner will take $3500 down.
C. J. HARRINGTON
386-6331 595-5341

SHAWNIGAN BEACH ESTATES
Located on a quiet cul-de-sac at north end of Shawnigan Lake this new home is nearing completion. Special features include 4-pce. ensuite. Unique fireplace. Drive-in garage and a large sundeck area. For further information call:
BERNIE WILKINSON
477-1841 477-8838
BLOCK BROS. REALTY LTD.

PARKSVILLE
1.62 acres
Treed lot, one street off the waterfront, has water view, excellent building site. Priced to sell at $27,000.
J. F. COLWELL
388-6454 592-9828
REALSPAN PROPERTIES LTD.

Owner Transferred
MUST SELL
FULLER LAKE SECLUSION
Four-bedroom home, large sundeck, overlooking lake, floor-to-ceiling fireplaces up and down. Zone controlled hot-water heat, etc., etc. For sale by owner. Full asking price $69,000. For appointment to view call 246-3708.

PEARSON JOHNSTONE & ASSOCIATES LTD
BOX 399, PARKSVILLE, B.C.
248-3216 752-6964

SHAWNIGAN LAKE
½-acre waterfront lot on West Arm. Private sale, $25,000. 592-0216, after 6:30 p.m.

BEACH HOUSE $25,500
Pretty 3 bedroom, newly decorated house, Cowichan Bay, foreshore leased land, owner may carry mortgage. 748-0681.

FOR SALE BY OWNER, LARGE building lot, Entwhistle Drive off Hammond Bay Rd., Nanaimo area. 652-1231 or 477-4703.

QUALICUM VILLAGE. TWO building lots, approximately 16,000 sq. ft. each. Close to schools. 382-4540 or 479-5744.

PARKSVILLE SITE FOR 24-UNIT motel, with plans approved. Ready to build. Offers. Phone 382-4940 or 479-5744.

SHAWNIGAN LAKE
By owner — 1.3 acres, nicely treed. $20,500. 743-5059.

EAGLE REALTY LTD.
Box 1060, Parksville, B.C.
Telephone 248-6191

PARKSVILLE. LARGE SERviced lot. Excellent location. $13,900. 479-9184.

BEAUTIFUL SEAVIEW LOT IN Saltair, on water. Price $18,900. 245-3829, Ladysmith.

290 FARMS FOR SALE and WANTED

MINI FARM
HAPPY VALLEY
Get away from the crowded streets. 3.8 acres of usable land, plus a 3-BR rancher. Asking $95,000. MLS 19031. Please call me for more details.
GRAE LANGSTON
386-8871 386-8596
NEWSTEAD REALTY LTD.

293 GULF ISLAND PROPERTIES

BROWN BROS. on LANSHARD
"People Helping People"

CALLING ALL COUNTRY GENTLEPERSONS!
WE ARE LOOKING FOR A COUNTRY PERSON WHO WANTS THE PRIVACY OF COUNTRY LIVING ON THIS 10-ACRE PARCEL OF LAND IN THE MILLSTREAM AREA. A PORTION OF LAND IS OPEN AND ROLLING WITH THE BALANCE TREED A VERY PLEASANT SETTING INDEED. ASKING $52,000. MLS NO. 17646. CALL NOW. TRADES CONSIDERED.
JIM McNAUGHT or ALAN POTTER.
385-8771 (anytime)

BROWN BROS. on LANSHARD
"People Helping People"

OVERLOOKING THE SEAS AT OTTER BAY-
JUST LISTED APPROX. 39 ACRES FOR $89,000. CALL NOW. MLS NO. 19595.
JIM McNAUGHT or ALAN POTTER
385-8771 (anytime)

$39,900
Home and 3 acres—owner transferred, must sacrifice 2-bedroom no-basement home. Quiet secluded location 4 miles from Ganges. Completely redecorated throughout, large living room with fireplace, lovely kitchen, W-W carpets, hot water heating, good spring water. Approx. $27,700 1st mortgage at 9%. For information, 112-537-5044 or 112-946-1880.

SALT SPRING, $23,500
Cozy cottage on ¼ acre site — surrounded by farms in Fulford Valley. Fruit and shade trees, garden. House in good condition. Call STAN SAUNDERS, 653-4201 or 592-2407 anytime.
WHYTE and GOWER
OAK BAY PROPERTIES LTD.
227 Oak Bay Ave.

WATERFRONT, APPROX. 3,000 ft. and 40 acres plus two beaches on south Salt Spring. Subdivisable. Price $135,000. Phone 592-3920 or 386-6552. F. C. Hully, Real Estate, 620 View.
GANGES, LOT 156X106X182X102 level. Price $17,200. Phone 592-3920 or 386-6552. F. C. Hully, Real Estate, 620 View.

.5 AC. FULLY SERVICED
N. Pender View Lot. $19,000. MLS.
THE ZIEGLERS
595-5171 592-1768
384-8075 (PGR 310)
CANADA TRUST

NORTH PENDER ISL. INVESTment value here! 1 acre, ocean bluff, plus new home, 3 view levels. You complete and save. Second bathroom roughed in, includes furnishings, car, even linen and dishes. Taxes $377.28. Priced in the 60's. Offers, call 629-3449.

294 MAINLAND AND OUT OF PROVINCE PROPERTIES

LAKEFRONT SMITHERS
Over 800 feet on lake only about 1 mile from Smithers. Over 14 acres. Would be ideal home site. Famous hunting, fishing and recreation area. Gentle slope up from lake. Little or no rock. Second growth trees. $24,500. MLS. Call:
JOHN HOLMES at 386-7521
BOORMAN INVESTMENT CO., LTD.
1111 Government St.

387 ACRES
LAKEFRONT
29 miles west of Prince George. Good roads all the way to property situated on Saxton Lake. For more info and appraisal, call
LORNE PEASLAND
Bus. 598-5144 Res. 384-9515
T. L. Mann & Associates Ltd.

161 ACRE FARM OR REC. LAND by owner. Near Peace River, Alberta. Next to lake. 35 acres cultivated. $18,000. Terms available. Box 117, Whitelaw, Alberta.

ONE BEDROOM FURNISHED unit on beautiful Lake Southerland 17 miles from Port Angeles. $22,500. Call Estes Realty, 457-8593.

HOW TO WRITE A GOOD CLASSIFIED ACTION AD

1—IT'S BEST to start your ad with the name of the article or service you have to offer. If you have an apartment, room etc., for rent, or property for sale; start your ad with the location.

2—BE CLEAR. Readers respond more quickly and favorably when given complete, definite information. Always include the price in your advertisement.

3—MAKE IT EASY for the reader-prospect to reach you. Always give your telephone number or your name and address. If you do not have regular hours, state a preferred time for the prospect to get in touch with you.

4—PLAY SAFE. You get the stop your ad as soon as you get using consecutive insertions. A six-day order is best and costs less, and you can, of course, greatest reader attention, by the results you want. You pay only for the days your ad appeared. Lower yearly rates are available to those who wish to keep their services or products before the public.

5—PLACE YOURSELF in the reader's position and ask yourself what you want to know about your offer. The answer you give will make a good Want Ad. Don't allow the reader to speculate.

6—GIVE YOUR PROSPECT every inducement you can with good copy. Classified action ad readers have the money and are already interested in buying the merchandise or service you have to offer; the details and information you give are the most important.

7—TO PLACE YOUR AD, call 386-2121, your direct line number for fast Want Ad action. A courteous, efficient advisor will be glad to help you word and place your order. And remember, Classified Action Ads afford you the most complete coverage. Telephones are open 8:00 a.m. to 6:00 p.m. for you daily Monday through Saturday call:

386-2121

Deaths and funerals

305 DEATHS and FUNERALS

BARNES—Suddenly on August 13, 1976, Mr. John (Jack) Wickham Barnes, aged 60 years of 41 Dock St. He leaves his loving wife Jean; one son Danny, a step-son Gary

Notice of Application for Change of Name

NOTICE is hereby given that an application will be made to the Director of Vital Statistics for a change of name, pursuant to the provisions of the "Change of Name Act," by me:— James Roger Berglund of 1010 McKenzie Avenue in the City of Victoria, in the Province of British Columbia, as follows:— To change my name from James Roger Berglund to James Roger McCallum. Dated this 13th day of August, A.D. 1976.

James Roger Berglund

NOTICE TO CREDITORS AND OTHERS

IN THE MATTER OF THE ESTATE OF CHARLES ELLIOTT SALTER, deceased, formerly of 2236 Hampshire Terrace, Victoria, in the Province of British Columbia.

NOTICE IS HEREBY GIVEN that creditors and others having claims against the Estate of the above deceased are hereby required to send them to Yorkshire Trust Company, at 737 Fort Street, Victoria, B.C., on or before the 10th day of September, 1976, after which date the Executor will distribute the assets of the said deceased amongst the parties entitled thereto, having regard only to the claims of which it then has notice.

YORKSHIRE TRUST COMPANY, Executor.
By its Solicitors,
Wilson, Hitch & Easdon,
Victoria, B.C.

NOTICE TO CREDITORS
ESTATE OF GEORGE CYRIL SKINNER, DECEASED

NOTICE IS HEREBY GIVEN that Creditors and others having claims against the Estate of the above named deceased are hereby required to send them to the undersigned Executor on or before the 14th day of September, 1976, after which date the Executor will distribute the said Estate among the parties entitled thereto having regard to the claims of which he then has notice.

BY ALAN EATON BIGELOW
Barrister and Solicitor
Executor of the Estate of George Cyril Skinner, Deceased
by his Solicitors, Hallatt, Sullivan, Smith, Stewart & Gow
850 Fort Street
Victoria, British Columbia

NOTICE TO CREDITORS AND OTHERS

IN THE MATTER OF THE ESTATE OF ROBERT ADAMSON ROBISON, DECEASED ALSO KNOWS AS ROBERT A. ROBISON

NOTICE is hereby given that Creditors and others having claims against the estate of ROBERT ADAMSON ROBISON, deceased, also known as ROBERT A. ROBISON, late of No. 308-2174 Cadboro Bay Road, Victoria, British Columbia, are required to send particulars of same to the undersigned solicitors at 600-1070 Douglas Street, Victoria, British Columbia, on or before the 14th day of September, 1976 after which date the assets of the said estate will be distributed having regard only to such claims of which the executor shall then have had notice.

DATED at Victoria, British Columbia this 13th day of August, 1976.

STRAITH & COMPANY
Solicitors for the Executors of the above estate.
THE ROYAL TRUST COMPANY
Executors of the above estate

NOTICE OF SALE OF MOTOR VEHICLE
Pursuant to Mechanics' Lien Act

Whereas Arthur Bell is indebted to the undersigned in the sum of $958.07 for work done and materials supplied in the repair of Buick, Electra, 1965, serial No. 484395H119784, license No. RJH-465, and the said sum ought to have been paid, and default has been made in payment thereof, notice is hereby given that on Friday, the third of September, 1976 at 10:00 in the forenoon, a date not less than two weeks after the date of publication of this notice at 741 Pembroke Street, Victoria, B.C., the said motor vehicle will be sold by sealed bids.

Dated this seventeenth day of August, 1976.

DAVID W. BAIRD
Leinholder
ADVANCE COLLISION LTD.

CANADA
DEPARTMENT OF TRANSPORT
CANADIAN COAST GUARD

SEALED TENDERS, addressed to Regional Director, Canadian Coast Guard—Western, Third Floor, 1155 Robson Street, Vancouver, B.C. V6E 1B9, and marked "Tender for V.T.M.S. Remote Sites Structural Steel Towers and Related Works", will be received up to 3:00 P.M. PDST, August 31, 1976.

Plans, specifications and other tender documents may be examined at the office of the undersigned and copies can be obtained on deposit of a certified cheque for $25.00 made payable to the Receiver General for Canada.

Plans will also be on display at Amalgamated Construction Association of B.C., 2675 Oak Street, Vancouver, B.C., and Vancouver Island Construction Association, 1075 Alston Street, Victoria, B.C.

The Coast Guard does not bind itself to accept the lowest or any tender.

NOTICE TO CONTRACTORS
YATES PASSAGE TO MAYNARD SQUARE, FOR THE CITY OF VICTORIA, BRITISH COLUMBIA

Sealed Tenders for the work known as Yates Passage to Maynard Square for the City of Victoria, British Columbia, will be received by the City Clerk, City of Victoria, 1 Centennial Square, Victoria, British Columbia, up to the hour of 12 noon current time, Thursday, the 26th, August, 1976, and will be opened on that day.

Contract Documents, including forms of tender, instructions to bidders, specifications and drawings, may be obtained from Campbell-Tebbutt Architects, 1115 Blanshard Street, Victoria, B.C. on deposit of fifty dollars ($50.00), which sum will be refunded upon the return of the contract documents within seven days of tender closing.

For the convenience of sub-trades, documents will also be available for inspection at the Construction Association of Victoria, 1075 Alston Street, Victoria, B.C.

Bonding requirements may be waived, provided the successful tenderer is able to post satisfactory security with the owner. Such security may be negotiated when the contract is drawn.

Campbell-Tebbutt
Architects,
Victoria, B.C.

CROSSWORD by Eugene Sheffer

ACROSS
1 Fruit of a rosebush
4 Amongst
8 Front end of a ship
12 Eggs
13 Nobody
14 Cleave
15 Models of excellence
17 Caesar's fatal day
18 The birds
19 Catkin
20 Quibble
22 Breakwater
24 Toward the mouth
25 Hanger-on
29 Fasten
30 Vends
31 Opposed to yea
32 Without teeth
34 Portico
35 Distinctive atmosphere
36 Game of skill
37 Antitoxin
40 Indigent
41 Siderites
42 Rampart walls
46 Ascend
47 Landed
48 A bribe
49 — Sanctorum
50 Half: a prefix
51 Endeavor

DOWN
1 —o'-my-thumb
2 Yellow bugle
3 Device for attacking submarines
4 Guiding spirit
5 Cattle cries
6 Hostelry
7 Goes before cry and tiny
8 Applies an Undercoat
9 Lie at anchor
10 Stove chamber
11 The Wild —
16 Very eager
19 Woe is me!
20 Contend with
21 Parched
22 Its capital is Valletta
23 Heraldic bearing
25 A fruit
26 Concern
27 Art colony in New Mexico
28 Young hawk
30 Unfermented grape juice
33 Qualm
34 Store
36 Raccoon-like animal
37 Rail bird
38 Colonizer of Greenland
39 Relax
40 Demure
42 Hippie's home
43 Pub drink
44 Rocky hill
45 Keep watch

Avg. solution time: 25 min.

GUNG		CPAS		CHI								
ARAB		OISE		HOD								
PENSIONER				AWE								
	HOLY		VINES									
PECAN			GIST									
AROW		PRACTICE										
INN		PRATE		LAS								
DETHRONE				CLAM								
	RAID		WAYNE									
BLADE		JEER										
ROC		SPARERIBS										
ACT		TONG		ONUS								
COS		SEES		TATE								

Answer to Previous Puzzle

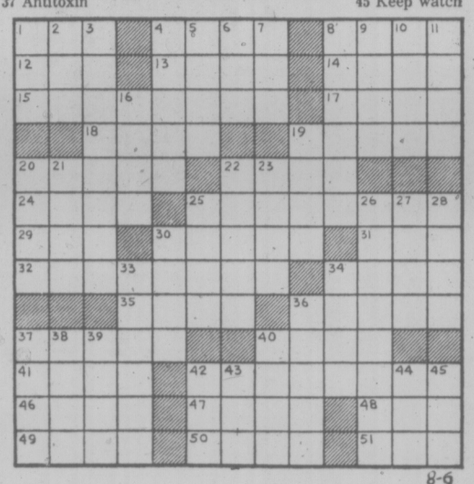

8-6

Two Mishaps Send Six to Hospital

Two separate traffic mishaps in Greater Victoria overnight resulted in six persons being taken to hospital.

In one, four persons were injured when two cars collided head-on at Craigflower and Dominion at 10:30 p.m.

They included both drivers — Donald Robert Quaite, 22, of 671 Hoy Lake and Audrey Plaxton, 62, of 105 Island Highway as well as Sidney Rhodes, 19, of 1629 Burton, a passenger in Quaite's car, and Dorothy Hooper 42, of 866 Craigflower, who was travelling in the Plaxton car.

Quaite was treated at Victoria General Hospital and later released. The others were admitted to Royal Jubilee where their conditons this morning were reported as fairly good.

In the other mishap, Allan Tyo, 21 of 2956 Glen Lake received undetermined injuries when his car collided with another vehicle on Highway 1A near Parsons Bridge at 12:15 a.m.

Tyo was taken to Victoria General and later transferred to Naden.

The driver of the second car, Mrs. Margaret Riddock, 47, of 2451 Sutton was treated at Victoria General for minor cuts and released.

Three Ships Aid U.S. Tuna Boat

The Canadian coast guard cutter Ready, the U.S. coast guard cutter Point Countess and the Canadian fisheries patrol yessel Tanu combined forces today to aid a crippled American tuna boat.

The 85-foot Vivienne II of Los Angeles broke a prop and twisted a shaft 60 miles north of Cape Scott on the west coast of Vancouver Island.

Afeer drifting all night she was taken under tow by Tanu into Bull Harbor where she was picked up by the Ready.

The Ready, with Vivienne II under tow, met the Point Countess in American waters today and the tuna boat was towed into a U.S. port for repairs.

O.C. SOCCER

ENGLISH LEAGUE CUP
First Round, Second Leg

Blackpoorn 4 Rochdale 1
(Blackpoorn wins 5-1 on aggregate).
Darlington 1 Halifax 1
(Aggregate score 1-1).
Exeter 1 Plymouth 0
(Exeter wins 2-0 on aggregate).
Gillingham 2 Aldershot 0
(Gillingham wins 3-1 on aggregate).
Hereford 4, Chester 3
(Chester wins 5-4 on aggregate).
Hartlepools 1 Huddersfield 2
(Huddersfield wins 4-1 on aggregate).
Lincoln 1 Doncaster 1
(Aggregate score 2-2).
Northampton 2 Swindon 0
(Northampton wins 4-3 on aggregate).
Peterborough 0 Reading 3
(Aggregate score 3-3).
Sheffield wins 3-0 on aggregate).
Stockport 0 Workington 0
(Aggregate score 0-0).
Tranmere 3 Crewe 1
(Tranmere wins 4-3 on aggregate).
Walsall 0 Shrewsbury 0
(Walsall wins 2-0 on aggregate).
Wrexham 1 Port Vale 0
(Wrexham wins 2-1 on aggregate).

SCOTTISH LEAGUE CUP

Albion 1 Forfar 0
Arbroath 1 Dundee U 3
Brechin 3 Berwick 1
Celtic 3 Dumbarton 0
Clydebank 1 Queen of S 0
Dundee 2 Motherwell 1
Dunfermline 3 Alloa 0
East Stirling 1 Morton 1
Hibernian 1 Rangers 1
Kilmarnock 2 Ayr 0
Partick 0 Hearts 2
Queen's Pk 3 Clyde 5
Raith 1 Airdrieonians 4
St. Johnstone 0 Montrose 0
St. Mirren 2 Aberdeen 3
Stenhousemuir 1 Meadowbank 1
Stirling 0 Codenbeath 0
Stranraer 5 Falkirk 0

Special Offer

FOR PRIVATE PARTY CLASSIFIED ADVERTISERS

Use this handy coupon to place your Classified Advertisement and save money.

Name .....
Address .....
.....
Phone No. .....
Signature .....

FILL OUT AND MAIL, OR DELIVER IN PERSON TO
SPECIAL OFFER
Victoria Press Ltd.,
P.O. Box 300,
Victoria, B.C.
V8W 2N4.

No. of Insertions ..... Amount Enclosed $.....

Your ad will run as soon as possible upon receipt of this coupon and payment, or please specify consecutive dates:
.....
.....

Classification Number ..... 10 WORDS MINIMUM

10 Words for 1 insertion in The Daily Colonist and Victoria Times: **$1.00**
10¢ for each additional word.

10 Words for 3 insertions in The Daily Colonist and Victoria Times: **$2.50**
25¢ for each additional word.

10 Words for 6 insertions in The Daily Colonist and Victoria Times: **$4.00**
40¢ for each additional word.

All ads must be written in regular classified style, and run on consecutive days.

All real estate, mobile home, rental and business advertising is considered to be commercial advertising and will not qualify for this special offer.

SEND CHEQUE or MONEY ORDER
— NO REFUNDS —

This coupon valid until Oct. 1, 1976

THE DAILY COLONIST AND VICTORIA TIMES

FRIDAY—7 P.M.
AUCTION
KILSHAWS
1115 FORT ST.
Estate and Consigned Items

Lovely Canadiana
SETTEE and ARMCHAIR

MAHOGANY and WALNUT
DESKS
Vilas Maple 6-pce.
DINING SET
Chesterfield Suites
Bedroom Suites
Indian Baskets
RUGS—TV
APPLIANCES
China, Glassware and Bric-a-brac

KILSHAWS
AUCTIONEERS LTD.
1115 Fort St.
384-6441
Appraisals made for all purposes

NOTE!

WHIPPLETREE's FIRST AUCTION EVER
SUNDAY—11 A.M.
PREVIEW
Friday and Saturday
(10-5 p.m.)

No charge for Preview
Sale Admission $2.00
Credit on Purchase
No Children or Pets Please

HUNDREDS COLLECTORS ITEMS
Victorian
Parlour Heaters
Horse Drawn HEARSE
Buggies and Cutters
Fine Old Phonographs
OAK
Chests, Wine Rack
Dressers, Etc.

Whippletree Junction
(3 mi. South of Duncan)
Further Information phone
Duncan 748-1100
or
KILSHAWS
AUCTIONEERS LTD.
384-6441

FULL MEASURE OF FOOD VALUE FOR YOUR FOOD DOLLAR

LOW COST

Kum's Low Cost Food Mkt., 658 W. Burnside
Lewis Low Cost, 2897 Foul Bay Road
Raynor Low Cost, 3931 Blenkinsop Road
Super Low Cost, 899 Esquimalt Road
Wellburn's Super Mart, 1058 Pandora
Lee & Sons Low Cost, 4085 Quadra Street
Wellburn's Country Market
Corner Wilkinson and Interurban
Valu Way Low Cost & Florist, Burnside
Brown's Low Cost, 204 Menzies St.
Cheung's Low Cost, 811 Craigflower Road
Deep Cove Trading Co., Deep Cove
Gorgeway Low Cost, 300 Gorge Road W.
Hillside Low Cost, Hillside Avenue
Young's Low Cost, 3888 Carey Road

Prices Effective Aug. 19, 20, 21
We reserve the right to limit quantities

LOW, LOW PRICES

SWIFT'S PREMIUM BACON lb. 1.69
SWIFT'S WIENERS lb. 75¢
SWIFT'S CHICKEN LOAF lb. 1.19
KRAFT REG. CHEESE SLICES lb. 1.49
DUNCAN HINES "NEW" MOIST AND EASY CAKE MIXES PKG. 71¢
HEINZ RED KIDNEY BEANS IN TOMATO SAUCE 2 14-OZ. TINS 69¢
HEINZ BEANS WITH PORK 2 14-OZ. TINS 85¢
HEINZ SPAGHETTI IN TOMATO SAUCE 2 14-OZ. TINS 71¢
BONUS WHOLE CHICKEN 52-OZ. TIN 1.75

WESTERN FAMILY

WESTERN FAMILY CHEESE SPREAD 16 OZ. 1.45
WESTERN FAMILY APPLE SAUCE 2 14-OZ. TINS 65¢
WESTERN FAMILY FLAVOR CRYSTALS LEMONADE REG. OR PINK 4 3-OZ. PKGS. 79¢ GRAPE 4 3-OZ. PKGS. 1.05
WESTERN FAMILY FLAKED WHITE TUNA 6½-OZ. TIN 69¢
WESTERN FAMILY OUTSIDE GARBAGE BAGS 10 BAGS 59¢

BIG MONEY SAVERS

HEINZ STRAINED BABY FOODS 4 Jars 69¢
ALL PURPOSE TOWELS "J" CLOTHS PKG. OF 10 89¢
MODESS SANITARY NAPKINS 48 REG. 2.69
SCHICK INJECTOR RAZOR BLADES PKG. OF 7 1.10
BROMO SELTZER COUPON PACK FAMILY SIZE 1.39
BONUS PACK LISTERINE 18 OZ. 1.69
BLUE BONNET MARGARINE 3 LBS. 1.49
WEST BEST Peaches Halves 2 14-OZ. TINS 79¢
WEST BEST FLAKED LIGHT TUNA 6½ OZ. 59¢
WEST BEST NEW DOG MEAL 10 KG. 4.99

FRESH PRODUCE

GRAPES CALIFORNIA THOMPSON SEEDLESS SNOBOY lb. 49¢
TOMATOES CALIFORNIA vine ripe 3 lbs. 1.00
NECTARINES CALIFORNIA lb. 39¢

8-19

FULL MEASURE OF FOOD VALUE FOR YOUR FOOD DOLLAR

Laszlo Gati helps young member of Market Square audience conduct Haydn's Toy Symphony

Free Concert Attendance Will Top 90,000

More than 90,000 persons will have attended Victoria Summer Festival free concerts by the time the final affair is staged Aug. 29 in Beacon Hill Park.

The success of the Laszlo Gati-directed series of 70 outdoor promenade concerts has been heightened by their expansion into Market Square, the newest of Victoria's city-centre people places. The sponsores, Abacus Cities, estimate that 4,000 packed the galleries, paving and even rooftops to hear the first concert Aug. 5.

Third of the series of four takes place there at 7 tonight. With Gati conducting, gifted oboist Katherine Hartung will be a soloist, playing a Handel Concerto, and Jan Menting and Silvia Mowat will perform Mozart's Concerto for flute and harp.

On Sunday at 2:30 p.m. in Beacon Hill Park the festival orchestra will have a guest soloist world famous cellist Tsuyoshi Tsutsumi, who has been on the Courtenay Youth Music Camp faculty. He will play Haydn's D Major Concerto and Tchaikowsky's Roco co Variations.

This concert will also feature solos and duets by two artists from the Seattle Opera Company, Carolyn Maia and Barabar Coffin.

Regular Monday, Wednesday and Friday concerts will continue at Heritage Court through Aug. 27.

Still another successful aspect of the festival has been daily lunch-hour concerts at the Legislative Buildings by the Festival String Quartet, which is comprised of four young members of the orchestra.

Triangle Park Site Too Rich for Region

The Capital Region Board's parks committee spoke wistfully Wednesday about getting the 11-acre cap to Triangle Mountain for a park — but the money isn't available so it will appeal to the provincial government.

The top of the big hill near Glen Lake offers a spectacular view in all directions and local residents have pressed this summer for its preservation as a park while subdivision pressure builds in the area.

The board was told Wednesday that there have been informal indications the 11 acres could be bought for something close to $300,000. The problem is there is only $33,000 earmarked each year for buying and developing parkland in Colwood, Langford and Metchosin and the communities do not have authority to borrow more.

Executive director Dennis Young told the committee that the board will be able to negotiate dedication of open space in the western sector by developers when they bring their housing plans to the board for approval.

Committee chairman Earl Pallister said the board shouldn't be frightened off by the suggested price tag, which could be negotiated, and if the region doesn't get the mountain top it is going to miss out on one of the most significant locations in the district.

Earlier in the summer Esquimalt MLA Lyle Kahl passed a petition with 2,200 signatures favoring the mountain top park to Recreation Minister Grace McCarthy.

The parks committee Wednesday decided to enlist Kahl's efforts in seeking financial help from the province.

In other business, director Alf Hood said he is worried over the threat weeds in Eld-Beaver Lake represent to swimmers, a situation he described as "a really serious problem."

A letter from A. D. Johnston, 3535 Richmond Rd., said weeds growing right to the surface within a swimming area frightened his granddaughter last month and she might have panicked if she had been alone.

The committee would look at proposals to buy a new weed-cutting machine later this year, at an estimated cost of $17,000 to $20,000.

Parks staff were also instructed to prepare a report on the case of commercial enterprises within regional parks. That move came after a request from Larry Irvine, 2150 Millstream Rd., to start a sailboat rental business on Elk Lake next summer.

B.C. FAMILY FREED BY CUBA

MIAMI (UPI) — A Vancouver couple and their two young children arrived in Miami Wednesday aboard their homemade 42-foot sailboat after 60 hours of detention by Cuban authorities interrupted a voyage from Kingston, Jamica.

Peter Watson, 31, said the family was well-treated by Cuban officials and it was "like a vacation."

The Jamaican-born Watson said he was given no reason for the detention. "We figure there must have been a lack of communication between the patrol boat and the patrol base in Havana," he said.

The four left Kingston Aug. 8 aboard the sailing vessel "Ranghild" and docked two days later at the Cuban port of Baracoa for rest and supplies. When they sailed off to Green Cay, near Cuba's northern coast Aug. 12, they were intercepted by a Cuban gunboat.

"They asked us the usual questions that are asked when you're entering another country," Watson said, and then placed a submachine gun toting guard about their boat.

Watson said the guard was friendly and "I think he would have left with us except he really loved Cuba."

Barbara Watson, 29, said the first 24 hours of detention didn't bother her, "but when it turned into 48 hours, I just didn't understand. We weren't afraid. I just didn't understand why they didn't let us go."

On Monday, Watson conferred with Cuban authorities and that night they were told they could leave.

Watson said when his boat was intercepted he radioed the U.S. Coast Guard Cutter Sherman and asked that the Canadian Embassy in Havana be notified of his detention, but he is unsure whether the embassy was notified.

The Watsons spent several months last year in Victoria.

Soviet Ships Pay Visit to Vancouver

Two Soviet naval destroyers and a Russian tanker will visit Vancouver Aug. 25 to 30 as part of a reciprocal exchange. Three Canadian destroyers will visit Leningrad in the fall.

Visiting Vancouver for five days will be the destroyers Gnevny and Sposobny and the tanker Ilim.

The Soviet vessels are under the command of Rear-Admiral V. F. Varganov.

A variety of events has been arranged for the 64 officers, 600 petty officers and men, and 50 civilian sailors in the three ships.

Shortly after their arrival, scheduled for 11 a.m. on Wednesday, a press conference will be held aboard the Russian flagship.

The Esquimalt-based supply ship HMCS Provider and destroyers HMCS Gatineau and HMCS Kootenay will be in Vancouver to act as host ships for the visitors. Rear-Admiral Andrew Collier, commander maritime forces Pacific, will be in Vancouver to greet the Russians.

Scheduled to visit Leningrad in early October are the Halifax-based destroyers HMCS Athabaskan, HMCS Ottawa and HMCS Margaree. They will be under the command of Rear-Admiral D. N. Mainguy.

The Russian vessels will not visit Victoria during their Canadian tour.

Career Week Proclaimed

Mayor Ed Lum today proclaimed Sept. 12-18 as Career Education Week in Saanich.

An estimated 9,000 Grades 10 to 12 students will attend the Greater Victoria school district's second Career Expo Sept. 13-15.

More than 45 businesses and government agencies will staff booths and explain what various occupations involve and outline the training needed for the jobs.

Career Expo will be held in the Esquimalt Sports Centre.

Chain-Letter 'Investors' Charged

MONTREAL (CP) — About 50 people are scheduled to appear in municipal court Sept. 29 to answer charges of having participated in an illegal chainletter scheme, a police spokesman said.

Lieut. Norman Drysdale of the Montreal Urban Community police morality squad said summonses are ready to be issued to the 50, who are alleged to have invested $75 in the scheme in hopes of collecting $38,000.

They are to be charged under a section of the Criminal Code which prohibits any scheme by which a person pays a sum of money to become eititled to receive a greater sum based on payments by other individuals into the scheme.

Those who participated in the scheme are liable to two years imprisonment.

SKATEBOARD CLINIC SLATED AUG. 23-24

A two-day skatboard clinic will be held Aug. 23-24 on the top level of the Bay Parkade.

Cost of the 3 afternoon or morning sessions is $4 per child and participants must be six years of age or older.

The clinic is co-sponsored by the department store and the Victoria YM-YWCA and registration is limited to 100 participants.

The event will feature safety films, demonstrations and skateboard prizes will be offered.

Field Trip Saturday

Stout shoes, a lunch and a desire to enjoy the outdoors are all that's required for participants in a hike cum field trip to be staged Saturday by members of the Victoria Natural History Society.

The trip to Schutz Falls calls for persons joining in to meet at 9 a.m. at the Mayfair Lanes or at the Schutz Falls parking lot at 10:30 a.m.

Red Cross
BLOOD DONOR CLINIC
at Eaton's
FRIDAY
August 20th
11 a.m. to 3 p.m.

Take a few minutes of your shopping time to help the Red Cross build up Victoria's Blood Bank

Specially trained personnel are on hand.

In Eaton's
Staff Lounge
Second Floor
Home Furnishings
Building

Look for the
Direction Arrows

EATON'S

RCA's
XL-100
ColorTrak
TV's now
sale priced during
Eaton's Home
Fashion Sale

RCA 20" portable TV featuring
the advanced RCA ColorTrak system
that 'thinks in color'

649.00

The most sophisticated color picture tube ever from RCA, with automatic signal tracking that corrects picture contrast, prevents fading and oversaturation of color, while maintaining perfect picture balance. Has advanced Colortrak 30,000 volt chassis.

RCA's Super AccuFilter black matrix picture tube gives you sharp, vivid details, with automatic brightness control to ensure lifelike color. Also featured are a powerful, solid-state VHF/UHF tuner, 5" speaker, and lighted channel indicators. All designed for a long viewing life. And Eaton's guarantees, it, with a specific warranty of one year on parts and servicing, two years on the picture tube. Shop now to take advantage of the savings on this revolutionary concept in home color entertainment

Televisions, Dept. 460, main floor, Home Furnishings Building.

BUYLINE 388-4373
Store Hours Daily: 9:30 a.m. to 5:30 p.m.
Thurs. and Fri. Shop 9:30 a.m. to 9:00 p.m.

EATON'S

people

The Case of the Old Lady And Her Stolen Bra . . .

EDMONTON — A little old lady and the case of the 18-hour bra got short shrift from a provincial court judge Wednesday.

"You aren't serious about pursuing this?" assistant chief provincial Judge **Carl Rolf** asked the prosecutor.

The Crown's only witness had just stepped down from the stand after testifying against a tiny, grey-haired woman, who sat hunched over in a chair, her wrinkled face pale and bewildered.

The witness — a department store security guard — told the court she had seen the elderly woman put a bra in the bottom of her shopping bag and leave the store without paying for it.

"This bra, can you describe it?" the security guard was asked by the prosecution.

"Yes. It was an 18-hour bra."

The woman was charged with theft under $200, which carries a maximum penalty of two years in jail.

"You aren't serious about pursuing this?" the judge asked.

The prosecutor said no and sat down. The case was dismissed.

WASHINGTON — External Affairs Minister **Allan MacEachen** laughed when asked about a report that **the Queen** scolded him about Canada's treatment of Taiwan at the Montreal Olympics.

A gossip columnist in the London Daily Mirror says the Queen "blew her top" when MacEachen met her in Halifax as she arrived to open the Olympics in Montreal.

"I had several discussions with Her Majesty on the Olympics," MacEachen told a reporter Wednesday, "but there certainly wasn't any kind of scolding."

VANCOUVER — **Thomas St. Germane,** 55, critically injured in a robbery attempt at a Vancouver hotel four days ago, died in hospital Wednesday. He had fallen or was pushed down a flight of stairs and robbed of his watch.

KUALA LUMPUR, Malaysia—Police raided a house in Kuala Lumpur's Chinatown Tuesday and found two men — one in pants and one with a towel wrapped around him — making up small packets of heroin.

When the two men jumped through a window, the towel came off. For 200 yards along the busy street women screamed and men laughed as the police chased the naked man and his companion.

The chase ended when the man paused at a clothesline to grab a sarong. The police grabbed him. The man in pants escaped.

LONDON — The body of Britain's most notorious Second World War traitor was exhumed Wednesday night for reburial in Ireland.

The only child of **William Joyce,** who gained the nickname **"Lord Haw-Haw"** for his propanganda broadcasts from Hitler's Germany, got permission for the transfer of her father's remains. Joyce was hanged in 1946.

Horse Thief Hunt Moves To Hawaii

JASPER, Alta. (CP) — The RCMP is still trying to get the Jasper bandit. They think he's hiding out in Hawaii.

The search started July 16, 1975, when a gun-toting man held up a Jasper National Park warden and made off with his horse, pack pony, gun and boots.

"The file is still open," Staff-Sgt. Bud Jones said in an interview Monday.

Warden Dave Carnell was held up at the Brazeau Lake warden station, 70 miles southeast of here, and locked in an equipment shed. He had to walk nine miles in stocking feet for help.

Police used a helicopter, horseback patrols and tracker dogs in an unsuccessful bid to catch the bandit.

They now believe they know the identity of the gunman and a charge of armed robbery has been filed.

"We've got a warrant out for the man and we've asked the FBI to help us," Jones said. The wanted man is believed to be from Hawaii but FBI checks on the island state have not located him.

The warden's boots, gun and some equipment were found by Indian youths near Nordegg, about 70 miles east of Brazeau Lake, in December.

Why the man robbed the warden and where he went afterwards remain a mystery to police, but the RCMP aren't giving up on the case.

"The last chapter will come when we catch the man," Jones said. "Only then will the file finally be closed."

Renee's Certain: She's a Woman

NEWPORT BEACH, Calif. (UPI) — Renee Richards says she isn't interested in taking a test to verify whether she is a man or woman because she is certain she is a woman—physically and emotionally. The U.S. Tennis Association isn't so sure.

"I don't know what my chromosome pattern is," said the 41-year-old opthalmalogist who specializes in eye surgery for children. "It doesn't make any difference."

But it does make a difference to the USTA. It has barred Dr. Richards from entering the U.S. Open at Forest Hills, N.Y., Sept. 1-12 as a woman amateur pending results of a chromosome test.

The USTA said it wants to find out whether her genetic makeup proves she is not a man before allowing her to play against women.

Before she underwent a sex change operation during the past year, Dr. Richards was ranked nationally as a men's singles player under the name of Dr. Richard Raskin.

She said she will appeal the USTA decision to require a chromosome test but will not take legal action.

She also said she will continue to enter other tournaments in the women's division.

"I do feel that I have been deprived of a right to which I am entitled," she said.

She was accepted to play in a tournament at South Orange, N.J., this weekend. But when she tried to enter the U.S. Open as a woman, officials said she would have to take a chromosome test similar to one given Olympic athletes.

Dr. Richards, who fathered a child as a man, said the test is not reliable to determine whether an individual carries "XX" (female) or "XY" (male) chromosomes.

"The so-called chromosome is a poor laboratory choice," she said. "There are many varieties of chromosome patterns, and the test is not always a simple "XX" female or "XY" male result."

Dr. Richards, attractive in a white tennis dress, said her present body build does not give her undue advantage over other women.

"I do not feel that I should be compelled to stop playing tournament tennis and I would consider it unfair to be requested to play in men's events," she said.

"I did not undergo a sex change so that I could be a woman's champion at the age of 41. I can't conceive of anyone doing what I have done for such a reason.

Mike Gawiuk
Area Manager,
Eaton's Carpets

Mike Gawiuk states:
"I guarantee that Cabana broadloom, a textured, low profile frieze nylon pile carpet, at Eaton's everyday low price, is the lowest price in town. If you find a carpet of equal quality and style advertised for less within 30 days of your purchase, we'll refund the difference.

11.97 sq. yd.

Dupont's lustrous tufted nylon yarns are heat set to assure wearability and appearance. In 12 beautiful shades. Approx. 12' width.

Carpets, Dept. 272
Main Floor
Home Furnishings Building

I guarantee it!
Mike Gawiuk

We back it up in writing.

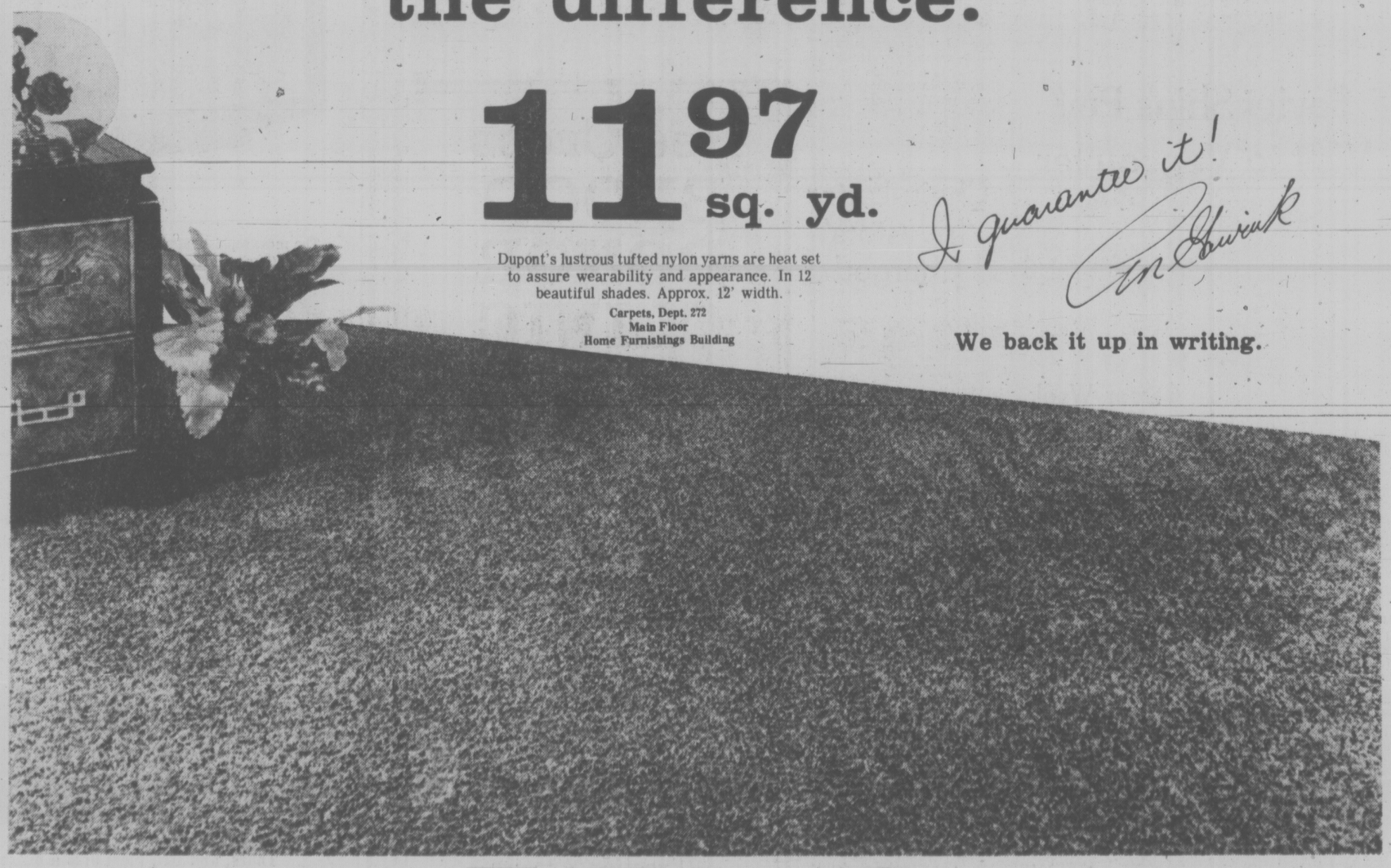

EATON'S

Store Hours Daily: 9:30 a.m. to 5:30 p.m. Thurs. and Fri. Shop 9:30 a.m. to 9:00 p.m.

TERRY SPENCE
Award winning news.
C-FAX 1070 NEWS

93rd YEAR, No. 60 ★★★

Victoria Times

VICTORIA TIMES, THURSDAY, AUGUST 19, 1976

15 CENTS DAILY, 30 CENTS SATURDAY

WE'RE CLEARING OUR 1976 FORD CARS AND TRUCKS RIGHT NOW!
peter pollen ford

MICE SENT RUNNING . . .

KINGSTON (CP) — Four young women, employed this summer by the natural resources ministry near Bon Echo Provincial Park think they have solved the problem of getting rid of mice.

Plagued by mice that persistently raided their cabin food supplies at night, the women set out rat poison each night but to no avail.

Then one night this week one of the women accidently left her tote bag partially open. Inside was a full box of a chocolate-coated laxative.

Next morning the laxatives were gone and the mice have not been seen since.

SUMMER RAIN is a damp nuisance to most folk but when you're young and your bones don't ache, you'll suffer most anything, even the steady drizzle that bathed Barbara Farley, 11, and friend Devon Miles, 11, outside Memorial Arena today. Pair became partners under plastic sheet as they awaited 6 p.m. opening of arena doors for one-night stand by Bay City Rollers rock group. Kids hope group's Edmonton experience Wednesday—show only ran 40 minutes when screaming fans rushed stage—isnt' repeated tonight. Miserable weather is likely to continue tomorrow, say sweatherman, as stores in town report healthy sales of umbrellas and rain gear. (Bill Halkett photo)

Cut Immigration In Half: Report

By DAN POTTIER
Times Ottawa Bureau

OTTAWA — Canada should start planning now for the year 2000 and the cornerstone should be putting limits on immigration and natural populaton growth, according to the Science Council of Canada.

In a report released Wednesday, the council recommended that Canada's population should be allowed to reach only 29 million by the end of the century compared to the 35 million it would reach without efforts to control it.

Given that the fertility rate has stabilized, the report says the flow of immigration would have to be checked to keep the population level down. Based on current rates immigration would have to be halved.

The council sees this as the key way to limit demand on Canadian resources and enable technology to meet growing demands for dwindling reserves of food, minerals and energy supplies.

Planning is the main theme of the report called Population, Technology and Resources. It explores how science can help that planning once the moral and political decisions have been made.

It is basically the science council's contribution to the limits to growth debate of the past few years; it applies the arguments for marshalling resources to the Canadian scene.

The science council, an advisory body to the government, says the report is designed to spur debate and to dispel certain "myths" about Canada.

These myths included beliefs that the country's agricultural potential was more or less infinite and that its resources and land area would always support a virtually open-door immigration policy.

Questions were raised at a council press conference on reports that former council member Fernand Dequin wanted to present dissenting views on the recommendations.

John Shepherd said Sequin had prepared such a report but that it had been rejected as "inadequate" by the council.

See CUT Page 2

U.S. TIES QUAKE AID TO BASES?

Washington Post

WASHINGTON — The U.S. Agency for International Development proposes to use the recent Philippines earthquake to advance negotiations for U.S. military bases there and at the same time to spike efforts in Congress to limit aid to governments accused of violating citizens' rights.

"If anything," says a memo prepared in the agency, "providing disaster relief in this situation makes a strong case for not having blanket prohibitions against providing foreign aid . . . to a country accused of violating its citizens' human rights."

At another point the memo — prepared by Gen. Earle Anderson, director of the office of foreign disaster assistance — says. "A major consideration is the renegotiation of the U.S. bases agreement.

"In a nutshell,' the memo goes on, "the major political consideration is that we have an opportunity to demonstrate the importance of these bases to (the Philippine government) by actively involving U.S. resources deployed from these bases in the relief effort.

"Our interest in maximizing our use of these bases will, in turn, have impact on what

See QUAKE Page 2

TRUDEAU'S POOL WIRED WRONG?

OTTAWA (CP) — At least $7,500 is being spent to change the wiring on the prime minister's swimming pool, making it conform to Ontario regulations t should have met originally, Conservative MP Tom Cossitt said Wednesday.

The MP from Leeds, who has often criticized the pool installed at Prime Minister Trudeau's residence, said installation of incorrect wiring amounted to "a comedy of errors for the taxpayer."

Jean Charpentier, press secretary to Trudeau, said some maintenance work is under way at the residence but he could not say what was involved.

But he denied an allegation by Cossitt that the department of public works was ordered to put the work off until summer.

The MP said the prime minister's office ordered "rectifying work be left until Parliament's summer adjournment so that the matter could not be questioned in the House of Commons."

A spokesman for Trudeau said repair work was under way now, not because the Commons is not sitting, but because the prime minister and his family are overseas.

"That way they won't disturb him," the spokesman said.

Cossitt has long criticized construction of the Trudeau's $200,000 swimming pool, connected to their house by a 50-foot carpeted tunnel. And over the years he has insisted on public disclosures of public spending at the PM's residence — including everything from teapots and salad dryers to bedroom suites and furnace repairs.

Ford Picks Dole

Times News Serivces

KANSAS CITY, Mo. — President Ford today picked Kansas Senator Robert Dole as his Republican running mate for the crucial Nov. 2 election fight.

Ford's selection announced following his own victory over challenger Ronald Reagan as the party's presidential nominee, was a major surprise since Dole, 53, is little known in national politics.

But Dole's major advantage is that there is little controversay in his background to cause any further friction in the sharply-divided party.

A veteran of the Second World War, Dole suffered a crippled right hand as a result of war wounds.

Dole, a lawyer, has served in the U.S. Senate since 1970.

The Ford-Dole team faces a formidable challenge from Democrat presidential candidate Jimmy Carter. National opinion polls place Carter sharply ahead in natinal popularity.

Earlier, Ford met with Reagan to discuss the vice presidency, but did not offer the defeated Californian the job.

Ford's long struggle with Reagan came to an end

See DOLE Page 2

NEWS BRIEFS

Lassa Suspect

VANCOUVER (CP) — The city public health department says it has placed another person in quarantine as part of the nation-wide hunt for persons in contact with a possible lassa fever victim in Toronto.

Moon Sample Taken

MOSCOW (CP) — The Soviet lunar spaceship that landed on the moon Wednesday has picked up a sample of moon soil and is on its way back to earth, Moscow Radio reported today.

Soufriere Settles

POINTE-A-PITRE, Guadeloupe (AP) — Light ash spewed from the Soufriere volcano today, and seismographs indicated a subsidence of the internal turbulence that has poured out deadly gasses, steam and ash for more than a month. But people evacuated will not be allowed to return home for at least two weeks.

Gold Recovers

LONDON (Reuter) — The price of gold rose by more than $1 an ounce n busy trading on London bullion markets today after gold fell by more than $4 Wednesday to $108.10 (U.S.) an ounce at the afternoon fixing.

Consulate Closed

CAIRO (UPI) — The government Wednesday ordered the Libyan consulate in Alexandria closed 'in order to ensure the safety of its employees."

Hydro Sees Rate Hike

B.C. Hydro warned today acceptance of a wage settlement with the Office and Technical Employees Union will probably result in higher electricity and gas rates later in the year.

However, John Saxton, manager of B.C. Hydro's public information service said it is likely management will nonetheless reluctantly recommend acceptance of the settlement to the utility's board of directors.

The proposed settlement was worked out by industrial inquiry commissioner Hugh Ladner. Earlier today the union announced it would recommend acceptance to its 3,300 members. (See story Page 7.)

Neither the union nor Hydro management are releasing details of the agreement.

Hydro general manager J. Norman Olsen said the effects of the proposed settlement are still being evaluated.

He said that rather than be faced with the possibility of work stoppages or curtailment of service, he is prepared to recommend acceptance, despite "a severe financial burden" being placed on the utility.

He said Hydro experienced a loss of $31.3 million last fiscal year and a further loss of $1.7 million was recorded for the first two months of the current fiscal year.

Olsen said it is clear Hydro cannot absorb the impact of the labor proposals and other increased costs with its present rate structures.

Electricity and gas rates will have to be reviewed later this year, he said.

WORDPLAY

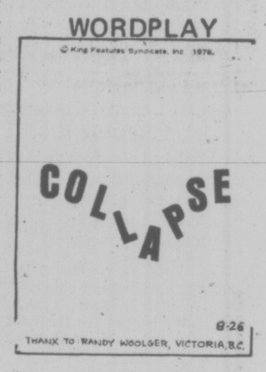

No Federal Cutoff —Bennett

EDMONTON (CP) — Although much of the opening day of the premiers' conference Wednesday was spent on the issue, Premier Bill Bennett of B.C. thinks the subject of the end of federal revenue guarantees to the provinces isn't as big as it seems.

The premiers ended Wednesday's session with three communiques, including one on the revenue guarantee, in which they termed Ottawa's decision to withdraw the guarantee "unconsciousable."

But Bennett told reporters following the session he doesn't "think for a minute" the federal government really intends to end the guarantees.

He said the announcement of the withdrawal was a matter of "bad judgment" and he didn't expect the federal government to proceed.

The guarantes resulted from changes in the federal income tax structure in 1972. The federal government offered the guarantees to ensure that no province lost revenue because of the changes.

Bennett said B.C. was among those provinces urging that the communique on the state of the economy include a reference to reassessing the anti-inflation program to stimulate employment.

Call for War on S. Africa Made to 85 Nations

Times News Services

COLOMBO, Sri Lanka — Zambian President Kenneth Kaunda has appealed to the 85-nation non-aligned summit meeting for arms and ammunition for a war against white minority governments in southern Africa.

Kaunda, regarded as one of black Africa's moderate leaders, said the "racist regimes" had rejected the Organization of African's Unity attempts to bring about change peacefully, and now "there is no turning back."

"The countries of the non-aligned movement should now individually or collectively increase their contribution to the armed struggle of the people of southern Africa," Kaunda said late Wednesday in a speech before the summit conference of non-aligned nations. (See also page 17)

"Assistance is urgently required in the following fields: arms and ammunition, transport, food and medical facilities and personnel," he said.

Cuba, which sent troops to aid Marxist forces in the Angolan civil war, is a member of the non-aligned group, and observers here interpreted Kaunda's speech to mean in part that he has no objections to further help from Cuban soldiers in southern Africa.

Meanwhile, South Africa police today fired their guns into a crowd of 1,000 blacks massing near a police station in the east coast city of Port Elizabeth.

Thousands of blacks rampaged through the streets of three Port Elizabeth black suburbs burning cars and buildings in the second day of racial riots in which at least 14 persons have died.

A police spokesman said the rioters were "still active" in the black enclaves of Brighton, Zwide and Kwazekele. He said 23 blacks were wounded and 31 arrested in violence in incidents where police fired on crowds.

INDEX

Classified 386-2121
News 382-3131

	Page
Births	24
Classified	24-36
Comics	16
Deaths	36
Entertainment	22, 23
Family	20, 21
Finance	8, 9
Gardening	25
Sports	12-14

WEATHER

Tonight, Friday: More Rain

War Alert In Korea

Times News Services

SEOUL, South Korea — The United States and North Korea today put their combat forces on alert in Korea in the wake of Wednesday's slaying of two American officers in the truce village of Panmunjom.

"We have taken the precautionary move of increasing the readiness status of the forces in the area," a Pentagon spokesman said in Washington.

North Korea announced it had ordered its armed forces into a state of combat readiness because of the U.S. reaction to what American officials called the "brutal murder" of the two officers.

All American military personnel on leave in Korea were ordered to return at once to their units and the United States warned North Korea that the club-and-axe killing of the two Americans "jeopardized the entire framework" of the 23-year Korean armistice. But Pentagon officials in Washington discounted the possibility of American military retaliation.

"Never before in the 23 years since the ceasefire was formally signed has there been the outright and brutal murder of joint security area security force personnel," said a letter from Gen. Richard Stilwell, the U.S. head of the United Nations Command, to North Korean President Kim Il-sung.

"This was not the eruption of an unplanned argument. It was the deliberate murder of UNC (UN Command) personnel, while engaged in routine maintenance functions of a type your personnel often perform.

Fishboats Seized

SEATTLE (UPI)—The U.S. Coast Guard Wednesda seized two Canadian fishing vessels in the Strait of Georgia, 6.5 miles west of Point Roberts, a coast guard spokesman said.

The vessels were taken for fishing inside United States territorial waters. They were being escorted by the coast guard and a national marine fisheries service vessel to Bellingham, where they were to be met by a federal marshal.

Seized were the 60-foot Sea Luck, with its master, Robert Recahlma and the 80-foot Attu, with its master, George Arnet. Both boats were from Vancouver.

Penalties may result in forfeiture of vessels and cargo, a coast guard spokesman said.

HEART FUND OVER THE TOP

A generous response by Victorians has put a campaign to raise $4,000 toward expenses of a 21-year-old Saanich woman needing open heart surgery at the Mayo Clinic in Rochester, Minn., way over the top.

The morning the fund stood at $6,528.50.

Julie Freeman of 3975 Maria Road, accompanied by her mother, is now in Rochester and her operation is scheduled for Monday.

Born with the heart on the wrong side of her body, she underwent an operation when she was 12, an artery being taken from her arm and inserted between her heart and lungs. The operation enabled her to breathe better, curing the pains in her arms and legs, caused by poor circulation.

The provincial government donated $5,000 toward Julie's Mayo Clinic expenses and the B.C. Heart Foundation will pay transportation costs and boarding expenses for Mrs. Freeman.

The Open Heart Society of B.C. led the campaign to raise the extra $4,000 that was needed.

A spokesman said today the surplus will be used as a holiday fund for Julie.

Region Seeks Extra $42M for Sewers

The Capital Region Board wants to boost its borrowing power by $42 million so it can handle likely sewer projects in Colwood, Langford, Metchosin, View Royal, Sooke, Ganges, Sidney and Central Saanich.

Board chairman Jim Campbell said today the amount is based on a "generous" estimate of a number of sewage projects the board thinks "possible if not even likely" in the next few years.

But he also noted that ratepayers will have to approve them first either by petitioning for them or in a referendum vote.

The list includes:

—$10 million for trunk sewers and outfall in the "western sector," where Dunhill Development Corporation and the region are developing an 850-acre housing scheme in Colwood and other subdivisions are planned there and in Langford. An outfall is proposed at Albert Head.

—$7 million for a sewerage scheme in View Royal, where ratepayers have twice voted it down, and another $7 million for a similar project in Sooke.

—Another $7 million for a total of $12.6 million needed for the Clover Point outfall project just under way, a project which includes the controversial siting of a pumping station at Shoal Bay.

The region is co-ordinating the work for Saanich, Victoria and Oak Bay.

—$2 million for expansion of the Central Saanich sewage treatment plant, $1 million for a similar expansion to the plant in Sidney and $1 million for sewers and a treatment plant at Ganges on Salt Spring Island.

The balance of the list has $3 million projected for a Finnerty outfall, $1 million for Gorge trunk sewers, $1 million for a Colquitz trunk and $2 million for a city boundary trunk sewer.

The regional board was given the job of providing trunk sewers and handling sewage disposal throughout the Capital district when it was organized nine years ago.

But its borrowing for such work had been pegged at $21.3 million four years ago. Wednesday directors passed a resolution asking the municipal affairs department to increase the limit to $63.3 million.

Price Freeze Unlikely

By LIZ HUGHES
Times Staff

Food prices in B.C. have remained stable over the summer months and there is little chance the provincial government will impose a price freeze, Consumer Services Minister Rafe Mair said today.

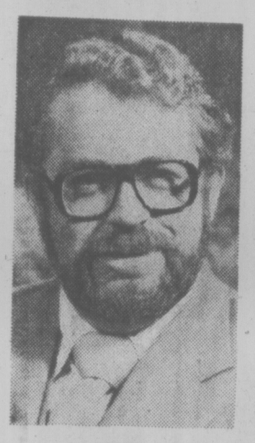

MAIR
. . . encouraged

The department's monitoring program in four B.C. cities, including Victoria, shows the average price for a basket of food for a family of four stayed at between $46 and $47 between mid-May and mid July.

The department monitors prices every two weeks in Vancouver, Victoria, Kamloops and Prince George by buying a standardized basket of groceries for a family of four.

Mair said it is encouraging that the prices have stabilized, but said he did not intend to "relax our vigilance."

He said chances of the government imposing a price freeze were slim at least "in the foreseeable future."

The minister said the price stabilization indicates consumers have become wary and are "insisting on fair play in the market place."

"It also shows a sense of responsibility by vendors," he said.

The consumer services department has been studying the various price control options for several months and Mair said he expects to announce which option, if any, has been chosen in three or four weeks.

Comox NDP MLA Karen Sanford said Wednesday Anti-Inflation Board statistics reveal Vancouver has the fourth highest food prices in Canada and charged it was the result of Social Credit financial policies.

The statistics show Vancouver prices at about $47 a week for a family of four, while the same food in Quebec City would cost only $40.60 a week. (Victoria prices are usually higher than Vancouver).

Mair said the public must accept that food prices will increase.

"We know inflation will be about six or seven per cent and we know that food prices will go up accordingly," he said.

"We must ensure that they do not go up in any irresponsible way."

Only St. John's Nfld., Yellowknife, N.W.T., and Whitehorse, Yukon, have higher food prices than Vancouver, the AIB figures showed.

Independents Getting Prepared

Independent grocers are gearing up for a business boom next week because of the shutdown of Greater Victoria Safeway retail outlets today.

Although there has been no increase in business yet — operators estimate all shoppers are taking advantage of price cuts at Safeway — purchases are expected to escalate by the weekend.

Stores like Wellburns are already ordering extra stock and a Woodward's head office spokesman in Vancouver said today "it's obvious independent grocers and other chains will experience extra business."

And a spokesman for the Shop Easy store in Cadboro Bay said it's still to early to predict what effect the shutdown will have on business.

About 40 Safeway stores in B.C. are closed and another 40 are expected to close today, a company spokesman said today.

The balance of the company's 93 stores in B.C. will close Friday although it is possible two or three outlets have enough supplies on hand to remain open Saturday.

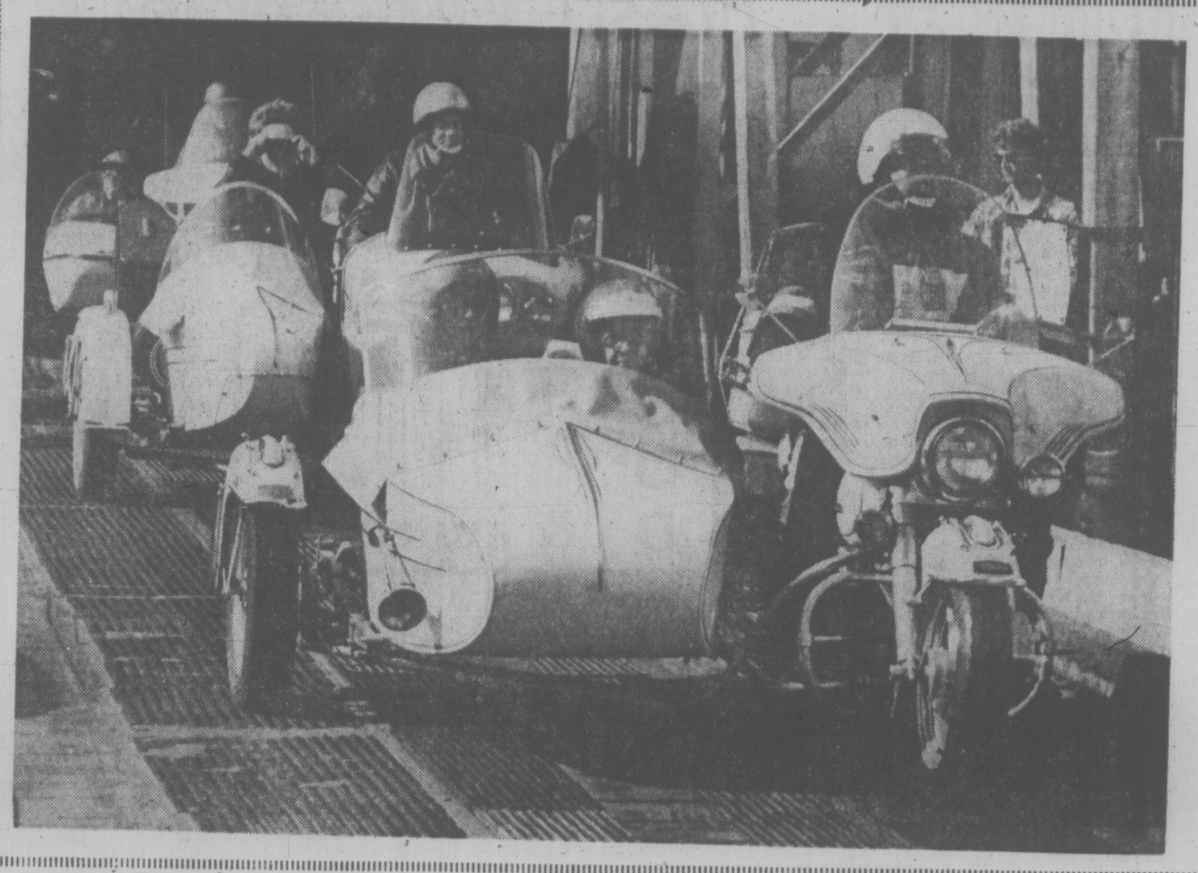

Actually, They're Harmless

Refugees from a scary Second World War movie? Bystanders at the Mv Coho arrival Wednesday could be forgiven for thinking so but the helmeted horde was a gentle group — 80 motorbikes and sidecars which made up the Puget Sound Olympic Tour, here to see Vancouver Island. Some of the large touring machines and their two-seated sidecars cost more than $10,000.

—John McKay photo

$172,409 For VGH Windows

Replacing worn and ill-fitting windows in five wings at Victoria General Hospital is going to cost $172,409.

The faulty windows are producing severe draughts in patient rooms as well as cleaning problems, the regional Hospital and Health Planning Commission was told before it approved the spending Wednesday night.

Only comment the project drew was over the difference in bids, which ranged from the winning low bid by Pilkington Glass Ltd., to $290,161 by ABCO Aluminum Products Ltd. and $377,023 by Allied Glass.

It is the second major window project the commission has approved this year. In April it agreed to spending $57,000 at Eric Martin Institute for psychiatric patients where 228 windows got a safety glass which is almost unbreakable installed.

That project was launched after word that patients had broken more than 20 windows by throwing things to them and the administration was afraid a patient might someday jump to his death.

Heavy Hand from Province Feared by Hospital Group

By DON VIPOND
Times Staff

Planning for a new 250-bed general hospital on Helmcken Road was launched Wednesday night but regional spokesmen repeated fears and frustration over being pushed around by the provincial government.

The regional Hospital and Health Planning Commission, still smarting over rejection by Health Minister Bob McClelland of its choice of hospital site, did agree to planning procedures suggested by him.

The will see a three-member committee take charge of what is expected to be a $30 to $40 million project taking at least four years to plan and build.

John Clark, regional director of hospital planning, was named the commission's representative. McClelland has yet to announce his choice to represent the provincial hospital programs division and Victoria General Hospital will likely name its representative at a board meeting next week.

The new hospital is intended to largely replace the obsolete Victoria General, where 430 beds now in use will be trimmed to 150 to 200.

Commission representatives met with McClelland Tuesday to discuss planning approaches for the new hospital and regional board chairman Jim Campbell said Wednesday night he thought the health minister "showed a refreshing desire to get on with it."

But a number of commission members lamented the 18 months of their planning time "thrown out the window" by McClelland's decision to reject a building site at Douglas and McKenzie because of its $2.5 million cost and to reduce the initial size of the hospital from 350 beds to 250 beds.

Commission member Terry Prentice also suggested McClelland has a different idea of what the new hospital is intended to offer to concepts developed by regional planners.

The commission intends the new hospital to fit into a regional service, providing certain special features, while the suggestion is McClelland sees it providing care for western sector residents and perhaps up-Island patients as well.

In other business, the commission referred to hospital programs a survey by regional staff which shows another 324 extended care hospital beds are needed to handle all the patients who qualify for that care.

But a 150-bed addition at Glengarry Hospital which is well advanced in planning will ease most of the pressure, the commission was told.

Clark said a logical possibility to consider for another addition is Aberdeen Hospital.

★ ★ ★

Here They Go Again!

An engineering consultant's report which says a sewage pumping station has to be built at or close by Shoal Bay was forwarded to Oak Bay council Wednesday with a request for quick attention.

Location of the 60-foot by 60-foot concrete pumphouse, part of a $12.6 million project to pipe sewage through a new outfall at Clover Point, triggered fierce opposition from neighbors in the 500-block Beach Drive last month.

Oak Bay council responded by asking the Capital Region Board to review the need and the consultant's report tabled Wednesday lists a variety of technical reasons why such a pump station needs to be at or close to Shoal Bay.

Board chairman Jim Campbell said he found the review "rather conclusive" and because delays escalate costs, he urged Oak Bay to consider the question quickly.

Campbell also said he will meet soon with representatives of the Shoal Bay Ratepayers Association.

In other business, the regional board approved a revamped bylaw which will freeze development over most of 1,500 acres in Colwood and Langford until the end of next March by which time new regional planning controls will be enacted.

FULL STOP BEHIND is the sad tale told this morning when car driven by Robert Dewell, 22, of 897 Admirals, skidded into post following two-car mishap at Tillicum and Colville at 9:15 a.m. Dewell and driver of the other car, Anne Williams, 23, of 906 McClure, escaped with only minor cuts. The accident was one of several in Greater Victoria today caused by unsummerlike showers which have made roads slick and treacherous. None caused serious injuries. (Bill Halkett photo)

—John McKay photo

Free Lunch

Bird Brains aren't that small, as this sparrow lunching on a car hood at local McDonalds proves. Local feathered folk have learned that fast food outlets around town produce plenty of pickings. People behind the windshields are ready to share their food for a little live entertainment.

Firefighters, City Huddle

Both sides in the simmering Victoria firefighters' dispute are meeting in Vancouver today to discuss a last-minute city proposal aimed at averting a strike.

The firefighters union has agreed to "hold the strike in abeyance" while the proposal is assessed.

The city Wednesday offered to pay firefighters an interim 6 per cent wage increase retroactive to Jan. 1, 1976, until the Anti-Inflation Board reviews the binding arbitration award which grants the force parity with its Vancouver counterparts.

In addidtion, the city, would agree to cancel its court appeal of the arbitration award.

During hearings firemen calculated parity at a 17.6 per cent increase.

The city has also asked the firefighters to sit down and help draft a contract implementing the award brought down by arbitrator John Davie.

The new proposals were worked out Wednesday at a meeting of the Greater Victoria Labor Relations Association and are being discuussed today at an informal hearing in Vancouver called by the Labor Relations Board.

The force's 104 firefighters were in a position to strike at 10:15 this morning.

But Ross Cameron, union president, said Wednesday in light of the city's new stand: "I have told the city I will hold the strike in abeyance — but only for a limited amount of time."

Other points in the city's proposal include:

The firefighters agree that any difficulties in interpreting the award be referred to arbitrator Davie;

—That if firefighters agree "to this approach the city of Victoria will not proceed with its appeal against the award."

Mayor Mike Young said another condition was that firefighters drop threats of strike or job action, first mentioned when the city announced its intention to appeal the award.

But Cameron said he wants to make sure there will be no unnecessary delays in drafting the contract because negotiations on a 1977 contract would normally start in December.

The union president said he is also concerned that when the city says it wants any difficulties in interpretation be referred back to the arbitrator, it may mean the city wants the whole award to go back for revision.

A first-class firefighter now earns $1,290 a month compared with $1,323 earned by his Vancouver counterpart — now in the midst of negotiating a new contract for this year.

Meanwhile, the bill has come in for the arbitration procedures involving the firemen and the city.

Total cost is $6,810.28. The amount will be paid on a 50-50 basis by the union and the city.

TERRY SPENCE
Award winning news.
C-FAX 1070 NEWS

Victoria Times

93rd YEAR, No. 60 ★ VICTORIA TIMES, THURSDAY, AUGUST 19, 1976 15 CENTS DAILY, 30 CENTS SATURDAY

WE'RE CLEARING OUR 1976 FORD CARS AND TRUCKS RIGHT NOW!
peter pollen ford

MICE SENT RUNNING . . .

KINGSTON (CP) — Four young women, employed this summer by the natural resources ministry near Bon Echo Provincial Park think they have solved the problem of getting rid of mice.

Plagued by mice that persistently raided their cabin food supplies at night, the women set out rat poison each night but to no avail.

Then one night this week one of the women accidently left her tote bag partially open. Inside was a full box of a chocolate-coated laxative.

Next morning the laxatives were gone and the mice have not been seen since.

Ford Picks Dole

Times News Serivces

KANSAS CITY, Mo. — President Ford today picked Kansas Senator Robert Dole as his Republican running mate for the crucial Nov. 2 election fight.

Ford's selection announced following his own victory over challenger Ronald Reagan as the party's presidential nominee, was a major surprise since Dole, 53, is little known in national politics.

But Dole's major advantage is that there is little controversay in his background to cause any further friction in the sharply-divided party.

A veteran of the Second World War, Dole suffered a crippled right hand as a result of war wounds.

Dole, a lawyer, has served in the U.S. Senate since 1970.

The Ford-Dole team faces a formidable challenge from Democrat presidential candidate Jimmy Carter. National opinion polls place Carter sharply ahead in natinal popularity.

Earlier, Ford met with Reagan to discuss the vice presidency, but did not offer the defeated Californian the job.

Ford's long struggle with Reagan came to an end

See DOLE Page 2

SUMMER RAIN is a damp nuisance to most folk but when you're young and your bones don't ache, you'll suffer most anything, even the steady drizzle that bathed Barbara Farley, 11, and friend Devon Miles, 11, outside Memorial Arena today. Pair became partners under plastic sheet as they awaited 6 p.m. opening of arena doors for one-night stand by Bay City Rollers rock group. Kids hope group's Edmonton experience Wednesday—show only ran 40 minutes when screaming fans rushed stage — isn't repeated tonight. Miserable weather is likely to continue tomorrow, says weatherman, as stores in town report healthy sales of umbrellas and rain gear. (Bill Halkett photo)

B.C. Boosts Welfare Rates

By LIZ HUGHES
Times Staff

Welfare rates for 33,009 recipients in B.C. will increase as much as $70 a month on Oct. 1, Human Resources Minister Bill Vander Zalm announced today.

The biggest increase of $70 will go to 6,000 welfare recipients between the ages 55 and 59. The increase takes the basic income assistance allowance for that category from $160 to $230.

The 20,000 single parents on welfare will receive increases of $50 a month under the new rate schedule.

The rate for a single parent with one child will go from $270 to $320.

The 7,000 two-parent families with an unemployable bread-winner will also receive a $50 a month increase. A two-parent family with one child will get $370 on Oct. 1 instead of $320.

The entitlement for recipients under the age of 55 who have no dependents remains the same. A single person under 55 now receives $160 a month and a couple under 55 [illegible]ves $270.

Vander Zalm said the new rate structure reflects his de[illegible]ment's feelings that cer[illegible] age groups and categor[illegible] of people face a much [illegible]ult financial situa[illegible] than others.

"The person 55 to 59 who has additional age as a handicap in finding a job, needs our consideration," he said.

"And we have about 20,000 single parents in this province who are receiving benefits. Maybe this little extra can provide a little something for the youngsters and make their lives more pleasant," he said.

The rate increases are the first in two years.

Vander Zalm said a key feature of the new formula is that the increased benefits will not be provided until after a person has been on welfare for more than four months.

"The thrust of our new rate schedule will be at those people who are truly having difficulty in resolving their financial situation and really do require additional help to meet ongoing expenses.

The increase will ard at least $1.7 million a month to the province's welfare bill.

U.S. TIES QUAKE AID TO BASES?

Washington Post

WASHINGTON — The U.S. Agency for International Development proposes to use the recent Philippines earthquake to advance negotiations for U.S. military bases there and at the same time to spike efforts in Congress to limit aid to governments accused of violating citizens' rights.

"If anything," says a memo prepared in the agency, "providing disaster relief in this situation makes a strong case for not having blanket prohibitions against providing foreign aid . . . to a country accused of violating its citizens' human rights."

At another point the memo — prepared by Gen. Earle Anderson, director of the office of foreign disaster assistance — says. "A major consideration is the renegotiation of the U.S. bases agreement.

"In a nutshell,' the memo goes on, "the major political consideration is that we have an opportunity to demonstrate the importance of these bases to (the Philippine government) by actively involving U.S. resources deployed from these bases in the relief effort.

"Our interest in maximizing our use of these bases will, in turn, have impact on what

See QUAKE Page 2

TRUDEAU'S POOL WIRED WRONG?

OTTAWA (CP) — At least $7,500 is being spent to change the wiring on the prime minister's swimming pool, making it conform to Ontario regulations that should have been met originally, Conservative MP Tom Cossitt said Wednesday.

The MP from Leeds, who has often criticized the pool installed at Prime Minister Trudeau's residence, said installation of incorrect wiring amounted to "a comedy of errors for the taxpayer."

Jean Charpentier, press secretary to Trudeau, said some maintenance work is under way at the residence but he could not say what was involved.

But he denied an allegation by Cossitt that the department of public works was ordered to put the work off until summer.

The MP said the prime minister's office ordered "rectifying work be left until Parliament's summer adjournment so that the matter could not be questioned in the House of Commons."

A spokesman for Trudeau said repair work was under way now, not because the Commons is not sitting, but because the prime minister and his family are overseas.

"That way they won't disturb him," the spokesman said.

Cossitt has long criticized construction of the Trudeau's $200,000 swimming pool, connected to their house by a 50-foot carpeted tunnel. And over the years he has insisted on public disclosures of public spending at the PM's residence — including everything from teapots and salad dryers to bedroom suites and furnace repairs.

Hydro Sees Rate Hike

B.C. Hydro warned today acceptance of a wage settlement with the Office and Technical Employees Union will probably result in higher electricity and gas rates later in the year.

However, John Saxton, manager of B.C. Hydro's public information service said it is likely management will nonetheless reluctantly recommend acceptance of the settlement to the utility's board of directors.

The proposed settlement was worked out by industrial inquiry commissioner Hugh Ladner. Earlier today the union announced it would recommend acceptance to its 3,300 members. (See story Page 7.)

Neither the union nor Hydro management are releasing details of the agreement.

Hydro general manager J. Norman Olsen said the effects of the proposed settlement are still being evaluated.

He said that rather than be faced with the possibility of work stoppages or curtailment of service, he is prepared to recommend acceptance, despite "a severe financial burden" being placed on the utility.

He said Hydro experienced a loss of $31.3 million last fiscal year and a further loss of $1.7 million was recorded for the first two months of the current fiscal year.

Olsen said it is clear Hydro cannot absorb the impact of the labor proposals and other increased costs with its present rate structures.

Electricity and gas rates will have to be reviewed later this year, he said.

WORDPLAY

NEWS BRIEFS

Lassa Suspect

VANCOUVER (CP) — The city public health department says it has placed another person in quarantine as part of the nation-wide hunt for persons in contact with a possible lassa fever victim in Toronto.

Moon Sample Taken

MOSCOW (CP) — The Soviet lunar spaceship that landed on the moon Wednesday has picked up a sample of moon soil and is on its way back to earth, Moscow Radio reported today.

Soufriere Settles

POINTE-A-PITRE, Guadeloupe (AP) — Light ash spewed from the Soufriere volcano today, and seismographs indicated a subsidence of the internal turbulence that has poured out deadly gasses, steam and ash for more than a month. But people evacuated will not be allowed to return home for at least two weeks.

Gold Recovers

LONDON (Reuter) — The price of gold rose by more than $1 an ounce in busy trading on London bullion markets today after gold fell by more than $4 Wednesday to $108.10 (U.S.) an ounce at the afternoon fixing.

Consulate Closed

CAIRO (UPI) — The government Wednesday ordered the Libyan consulate in Alexandria closed "in order to ensure the safety of its employees."

S. Africa War Urged

Times News Services

COLOMBO, Sri Lanka — Zambian President Kenneth Kaunda has appealed to the 85-nation non-aligned summit meeting for arms and ammunition for a war against white minority governments in southern Africa.

Kaunda, regarded as one of black Africa's moderate leaders, said the "racist regimes" had rejected the Organization of African's Unity attempts to bring about change peacefully, and now "there is no turning back."

"The countries of the non-aligned movement should now individually or collectively increase their contribution to the armed struggle of the people of southern Africa," Kaunda said late Wednesday in a speech before the summit conference of non-aligned nations. (See also page 17)

Cuba, which sent troops to aid Marxist forces in the Angolan civil war, is a member of the non-aligned group, and observers here interpreted Kaunda's speech to mean in part that he has no objections to further help from Cuban soldiers in southern Africa.

Meanwhile, South Africa police today fired their guns into a crowd of 1,000 blacks massing near a police station in the east coast city of Port Elizabeth.

Thousands of blacks rampaged through the streets of three Port Elizabeth black suburbs burning cars and buildings in the second day of racial riots in which at least 14 persons have died.

A police spokesman said the rioters were "still active" in the black enclaves of Brighton, Zwide and Kwazekele. He said 23 blacks were wounded and 31 arrested in violence in incidents where police fired on crowds.

Alert In Korea

Times News Services

SEOUL, South Korea — The United States and North Korea today put their combat forces on alert in Korea in the wake of Wednesday's slaying of two American officers in the truce village of Panmunjom.

"We have taken the precautionary move of increasing the readiness status of the forces in the area," a Pentagon spokesman said in Washington.

North Korea announced it had ordered its armed forces into a state of combat readiness because of the U.S. reaction to what American officials called the "brutal murder" of the two officers.

No Federal Cutoff —Bennett

EDMONTON (CP) — Although much of the opening day of the premiers' conference Wednesday was spent on the issue, Premier Bill Bennett of B.C. thinks the subject of the end of federal revenue guarantees to the provinces isn't as big as it seems.

The premiers ended Wednesday's session with three communiques, including one on the revenue guarantee, in which they termed Ottawa's decision to withdraw the guarantee "unconscionable."

But Bennett told reporters following the session he doesn't "think for a minute" the federal government really intends to end the guarantees.

He said the announcement of the withdrawal was a matter of "bad judgment" and he didn't expect the federal government to proceed.

The guarantees resulted from changes in the federal income tax structure in 1972. The federal government offered the guarantees to ensure that no province lost revenue because of the changes.

Bennett said B.C. was among those provinces urging that the communique on the state of the economy include a reference to reassessing the anti-inflation program to stimulate employment.

Region Seeks $42M Hike In Borrowing for Sewers

The Capital Region Board wants to boost its borrowing power by $42 million so it can handle likely sewer projects in Colwood, Langford, Metchosin, View Royal, Sooke, Ganges, Sidney and Central Saanich.

Board chairman Jim Campbell said today the amount is based on a "generous" estimate of a number of sewage projects the board thinks "possible if not even likely" in the next few years.

But he also noted that ratepayers will have to approve them first either by petitioning for them or in a referendum vote.

The list includes:

—$10 million for trunk sewers and outfall in the "western sector," where Dunhill Development Corporation and the region are developing an 850-acre housing scheme in Colwood and other subdivisions are planned there and in Langford. An outfall is proposed at Albert Head.

—$7 million for a sewerage scheme in View Royal, where ratepayers have twice voted it down, and another $7 million for a similar project in Sooke.

—Another $7 million for a total of $12.6 million needed for the Clover Point outfall project just under way, a project which includes the controversial siting of a pumping station at Shoal Bay. The region is co-ordinating the work for Saanich, Victoria and Oak Bay.

—$2 million for expansion of the Central Saanich sewage treatment plant, $1 million for a similar expansion to the plant in Sidney and $1 million for sewers and a treatment plant at Ganges on Salt Spring Island.

The balance of the list has $3 million projected for a Finnerty outfall, $1 million for Gorge trunk sewers, $1 million for a Colquitz trunk and $2 million for a city boundary trunk sewer.

The regional board was given the job of providing trunk sewers and handling sewage disposal throughout the Capital district when it was organized nine years ago.

INDEX

Classified 386-2121
News 382-3131

	Page
Births	24
Classified	24-36
Comics	16
Deaths	36
Entertainment	22, 23
Family	20, 21
Finance	8, 9
Gardening	25
Sports	12-14

WEATHER
Tonight, Friday: More Rain

HEART FUND OVER THE TOP

A generous response by Victorians has put a campaign to raise $4,000 toward expenses of a 21-year-old Saanich woman needing open heart surgery at the Mayo Clinic in Rochester, Minn., way over the top.

This morning the fund stood at $6,528.50.

Julie Freeman of 3975 Maria Road, accompanied by her mother, is now in Rochester and her operation is scheduled for Monday.

Born with the heart on the wrong side of her body, she underwent an operation when she was 12, an artery being taken from her arm and inserted between her heart and lungs. The operation enabled her to breathe better, curing the pains in her arms and legs, caused by poor circulation.

The provincial government donated $5,000 toward Julie's Mayo Clinic expenses and the B.C. Heart Foundation will pay transportation costs and boarding expenses for Mrs. Freeman.

The Open Heart Society of B.C. led the campaign to raise the extra $4,000 that was needed.

A spokesman said today the surplus will be used as a holiday fund for Julie.

Cut Immigration in Half—Report

By DAN POTTIER
Times Ottawa Bureau

OTTAWA — Canada should start planning now for the year 2000 and the cornerstone should be putting limits on immigration and natural population growth, according to the Science Council of Canada.

In a report released Wednesday, the council recommended that Canada's population should be allowed to reach only 29 million by the end of the century compared to the 35 million it would reach without efforts to control it.

Given that the fertility rate has stabilized, the report says the flow of immigration would have to be checked to keep the population level down. Based on current rates immigration would have to be halved.

The council sees this as the key way to limit demand on Canadian resources and enable technology to meet growing demands for dwindling reserves of food, minerals and energy supplies.

Planning is the main theme of the report called Population, Technology and Resources. It explores how science can help that planning once the moral and political decisions have been made.

It is basically the science council's contribution to the limits to growth debate of the past few years; it applies the arguments for marshalling resources to the Canadian scene.

The science council, an advisory body to the government, says the report is designed to spur debate and to dispel certain "myths" about Canada.

These myths included beliefs that the country's agricultural potential was more or less infinite and that its resources and land area would always support a virtually open-door immigration policy.

Questions were raised at a council press conference on reports that former council member Fernand Dequin wanted to present dissenting views on the recommendations.

John Shepherd said Sequin had prepared such a report but that it had been rejected as "inadequate" by the council.

See CUT Page 2

TORONTO MARKET TRADING

In addition to Canadian Press stock reports, bond and mutual fund prices, market quotations also are supplied by the following firms or agencies: Investment Dealers' Association of Canada, Richardson Securities, Royal Bank of Canada, Pemberton Securities, A. E. Ames & Co., Annett Mackay Ltd., Bongard Leslie & Co. Ltd., and Vancouver Stock Exchange.

TORONTO 1:40 P.M. STOCKS
Distributed by CP
Toronto Stock Exchange—Aug. 19
Quotations in cents unless marked $. z—Odd lot, xd—Ex-dividend, xr—Ex-rights, xw—Ex-warrants. Net change is from previous board-lot closing sale.

Stock	Sales	High	Low	1:40 p.m.	Net Ch'ge
	A and B				
A.G.F.M	200	185	185	185	
Abby Glen	2062	$6⅜	6¼	6⅜	+ ⅛
Aby Gtn w	6950	72	72	72	
Abitibi	9414	$12½	12⅜	12½	+ ⅛
Abitbi 10	z90	$51⅝	51⅝	51⅝	
Ackind 2p	400	$12⅛	12⅛	12⅛	
Acme Gas	5000	8	8	8	
Agnico E	1700	335	335	335	− 5
Agra Ind A	700	$7	7	7	+ ⅛
Ahed M	100	140	140	140	−10
Akaitcho	1000	45	45	45	− 5
Albany	2200	32	32	32	
Alt Energy	2900	$10	10	10	− ⅛
Alta Gas A	20088	$14⅝	14¼	14⅝	− ⅛
Alta G E p	1500	$20½	20	20	−1¼
Alcan	9561	$27¼	27⅛	27¼	+ ⅛
Algo Cent	100	$11	11	11	
Algoma St	1322	$25¼	25	25¼	
Alliance B	100	420	420	420	
Alminex	4100	$6⅞	6⅝	6⅝	− ¼
Am Bonza	8600	485	470	485	+15
Am Leduc	5000	8	8	8	+ 1
Andres W	200	$8¾	8¾	8¾	− ¼
Asamera	1050	$9	8⅞	9	
Asbestos	1000	$33	33	33	+ ¼
Ashland C	500	$9½	9½	9½	+ ¼
Asoc Porc	1009	48	48	48	− 2
Atco A	z790	$12⅞	12⅞	12⅞	
Atl C Cop	z446	38	38	38	
BC Sugar A	475	$23⅜	23⅜	23⅜	− ⅛
BP Can	230	$8⅞	8⅞	8⅞	
Bad Boy	3500	260	250	250	−10
Banister C	700	$8⅜	8⅜	8⅜	− ⅛
Bank BC	z50	$20¼	20¼	20¼	
Bank Mtl	1144	$15⅞	15¾	15⅞	+ ⅛
Bank N S	4463	$42⅞	42¾	42¾	− ⅛
Bankeno	300	165	165	165	
Bell Canad	3375	$48⅛	47⅞	48⅛	+ ⅛
Bell A pr	z15	$47⅞	47½	47½	
Bell B pr	z2	$48¾	48¾	48¾	
Bell C pr	200	$25½	25½	25½	
Bell D pr	2300	$50¼	50	50	
Bell 2.28	700	$26½	26⅜	26½	+ ¼
Bell Can W	9250	420	415	420	
Beth Cop A	16150	$14¼	14¼	14¼	
Big Nama	1000	10	10	10	
Black P A	100	385	385	385	−15
Block Bros	1200	435	435	435	
Border C	1000	200	200	200	
Bovis Cor	z250	83	83	83	
Bow Valy	800	$26¼	26⅛	26⅛	− ¼
Bralor Res	800	320	320	320	
Brameda	z40	100	100	100	
Brascan A	622	$10½	10½	10½	
Brenda M	480	$8¼	8⅛	8¼	− ⅛
Brdg Tnk p	z50	$40¼	40¼	40¼	
Bridger	3000	$6⅜	6½	6½	− ⅜
Bright A	200	$6⅜	6⅜	6⅜	+ ⅛
BCFP	300	$22¼	22¼	22¼	+ ¼
BCFP pr	300	$33	33	33	
BCPh 4¼ p	180	$49	49	49	+ 1
BCPh 4.84	1450	$13	12¾	12¾	− ¼
BCPh 5.15	z10	$52	52	52	
BCP 10.16 p	z90	$25⅞	25⅞	25⅞	
Bruck A	200	55	5	5	+10
Brunswk	3225	$5⅞	5¾	5¾	+ ⅛
Budd A w	200	205	205	205	− 5
Bulora Cor	5500	13½	13	13	− 1
Burns Fds	300	$11	10¾	11	
	C				
CAE A	400	$10¼	10⅛	10⅛	
Cad Frv	420	$10⅛	10⅛	10⅛	+ ⅛
Cal Pow A	3310	$29⅜	29¼	29⅜	− ⅛
Cal P 5 p	100	$53	53	53	
Cal P 9.75	40	$101¾	101¾	101¾	− ⅛
Cam Mine	4000	34	34	34	
Camflo	3100	$6¼	5¾	6	− ⅛
C Chib A	200	400	400	400	
Camp RL	1715	$18	17¾	17⅞	− ⅜
Campau 7p	400	$7⅜	7⅜	7⅜	+ ⅛
Can Cem A	z50	$9½	9½	9½	
CDC pr B	665	$99¼	99	99¼	+ ¼
Can Malt A	100	$18⅜	18⅜	18⅜	+ ⅛
C Nor West	3301	$9¼	9⅛	9¼	+ ⅛
C Pakrs C	150	$20⅜	20⅜	20⅜	+ ⅜
Can Perm	400	$16½	16½	16½	
CS Pete	300	286	284	284	− 2
Can Trust A	2700	$20⅜	20	20	− ¼
C Trust 7¼	800	$19¼	19	19¼	− ¼
C Tung	100	455	455	455	− 5
C Cable w	940	190	190	190	+ 5
Cdn Cel	1000	$6¾	6¼	6¾	− ⅛
C Curtis	z50	51	51	51	
C Ex Gas	400	425	425	425	− 5
C Found pr	100	$10⅛	10⅛	10⅛	+ ⅛
CGE	100	$25	25	25	− ½
C Homestd	7300	$6⅛	6	6	− ⅛
C Hydro	1100	$8⅛	8⅛	8⅛	− ¼
Cl Bk Com	1823	$26⅜	26⅛	26⅛	− ⅜
CIL	1000	$22	22	22	
CLI Pete	500	16	16	16	− 2
C Malart	9000	30	29	29	− ½
C Manoir A	3000	490	485	485	−10
C Marconi	901	470	460	460	−25
C Merrill	700	$10¼	10¼	10¼	
C Ocdental	100	$16¼	16¼	16¼	− ⅛
CP Inve	5800	$21	20⅞	21	+ ¼
CP Inve pr	2150	$42	41¾	41¾	+ ¼
CP Ltd	2530	$18⅛	18	18	− ⅛
CPL 4 p	400	$6½	6½	6½	
C Reserve	2800	400	395	400	− 5
Cdn Sup O	z15	$43⅞	43⅞	43⅞	
Cdn Tire A	309	$45½	45¼	45¼	− ⅛
C Utilties	600	$12⅜	12	12⅜	+ ⅛
CU 10¼	z90	$26⅜	26⅜	26⅜	
C Util w	800	350	350	350	−10
Candel Oil	z25	$13½	13½	13½	
Canron	1200	$22¼	22¼	22¼	− ⅛
Cara	1000	$5⅝	5⅝	5⅝	
Carl OK	3197	330	330	330	+ 5
Carl A p	205	$21¾	21¾	21¾	
Carma A	200	$9⅞	9⅞	9⅞	
Cassiar	1204	$6¼	6⅛	6⅛	− ⅛
Celanese	100	425	425	425	
Celan 175 p	200	$17	17	17	− ¼
Ctl Fund A	500	$7½	7½	7½	− ¼
Chib Kay	7500	14½	13½	13½	
Chieftan D	1900	$10⅛	10	10⅛	+ ⅛
Chrysler	1950	521	20⅞	20⅞	− ⅜
City Sav T	z13	$15	15	15	
Coch Will	z300	22	22	22	
Cocktield	100	440	440	440	− 5
Coldstm	500	42	42	42	+ 2
Coles Book	20200	$8⅞	8⅝	8⅝	− ⅛
Comb Met	3125	15	14	15	
Cominco	1615	$41¾	41½	41⅝	− ⅛
Cominco A	1300	$26⅜	26¼	26⅜	+ ⅛
C Holiday I	58250	360	330	360	+30
Computel	300	$9	9	9	
Coniagas	500	60	60	60	− 5
Con Bath A	1300	$36⅛	36⅛	36⅛	
Con Bath p	z25	$16	16	16	
C Bath 68 w	630	$16½	16¼	16½	+ ½
Con Bldg	710	263	256	256	− 4
Con Fardy	1500	375	365	365	− 5
C Durham	1000	72	72	72	+ 2
C Marben	500	78	78	78	
C Morisn	1400	155	155	155	
Cons Pipe	900	360	360	360	
Cons Prof	3643	19½	18	18	−2½
C Rambler	500	155	155	155	
C Rexspar	2500	102	100	100	
Con Textile	1700	205	196	196	+ 1
Con Distrb	1100	350	345	345	−10
Cons Gas	3460	$12⅞	12⅛	12¾	+ ⅛
Con Gas D	170	$21⅞	21⅛	21⅛	− ⅛
Control F	200	300	300	300	+10
Corby vt	515	$17¼	17¼	17¼	+ ¼
Corby B	z15	17	17	17	
Cornat Ind	375	420	420	420	+10
Coseka R	1150	380	380	380	− 5
Courvan	9000	7½	7	7	− 1
Craigmt	310	$6⅛	6⅛	6⅛	− ⅛
Crain R L	100	$9¼	9¼	9¼	
Crestbrk	1850	470	460	465	−15
Cstland	2000	4	4	4	
Crwn Life	410	$48	48	48	
C Zellrbk A	150	18	18	18	
Crush Intl	2600	$8½	8½	8½	
Cygnus A	200	$5	5	5	
Cyprus	1450	$11⅜	11⅛	11⅜	+ ⅛
	D				
Dale-R pr	200	$6½	6½	6½	+ ⅛
Daon Dev	6550	$7	6⅞	7	+ ¼
Decca R	800	$8	7¾	7¾	− ¼
D Eldona	5000	$8½	$8½	$8½	+ 1
Delhi Pac	7000	21	21	21	+ ½
Denison	6630	$62¼	62	62¼	− ¼
Dicknsn	5100	305	290	300	− 5
Discovry	z481	46	46	46	
Doman I	300	460	460	460	
Dome	4920	$38	37	37⅞	+3⅞
Dome Pete	6424	$41	39¼	39¼	−1¾
D Bridge	175	$39⅝	39⅝	39⅝	+ ⅛
Dofasco A	200	$27¼	27	27¼	+ ⅛
D Textile A	100	59	9	9	− ⅛
Domtar	13303	$22½	22⅜	22½	+ ¼
Dunde Pa	4166	30	29	29	− 1
Dylex L A	369	$6⅞	6¾	6¾	− ⅛
E-L Fin	100	$6⅞	6⅞	6⅞	
E-I fin w	300	105	105	105	
Eas Mal	2000	125	124	125	
East Sul A	1600	159	155	155	− 5
Electro A	100	425	425	425	
Elks Stors	200	$9	9	9	
Emco	300	$7	7	7	+ ⅛
Falcon C	11640	$8¼	8¼	8¼	
Falcon	250	$43¼	43¼	43¼	+ ¼
Fields S	500	$10¼	10¼	10¼	
Finning T	500	$13⅜	13⅜	13⅜	− ¼
F City F wt	100	480	480	480	−20
F Sea A pr	100	$6⅜	6⅜	6⅜	+ ⅛
Francana	808	$6⅜	6½	6½	− ¼
Fraser A	100	$22	22	22	− 1
Gae Metr	100	$6⅜	6⅜	6⅜	
Gnt Masct	500	124	124	124	
Giant Yk	100	425	425	425	−10
Gidraltar	700	$7⅛	7¼	7¼	− ⅛
Goldund M	z380	24	24	24	
Goldray	5000	45	45	45	
Goodyear	z100	$13	13	13	
Granduc	100	136	136	136	
GL Paper	1100	$31	31	31	+ ¼
GN Fin	200	125	125	125	
GNGas A p	200	$15¼	15¼	15¼	− ¾
Gt West S	500	340	340	340	
G West wt	500	116	116	116	− 4
Greyhnd	z15	$18⅛	18⅛	18⅛	
	H	to	L		
Hambro C	4900	325	310	325	+25
Hard Crp A	800	$5⅛	5	5⅛	− ⅛
Harlequin	1663	$8½	8½	8½	
Hawker S	1100	$6	6	6	− ⅛
Hayes D A	350	$6	6	6	
Holinger A	z10	$37⅞	37⅞	37⅞	
Home A	7955	$27¼	27¼	27¼	
Horne Pit	100	$5¼	5¼	5¼	
Hud Day A	415	$18½	18½	18½	
H Bay ico	11150	$17¼	17⅛	17⅛	− ⅜
HB Oil Gas	675	$38½	38½	38½	
HB Oil G pr	100	$38½	38½	38½	+ ½
Husky Oil	265	$18¾	18¾	18¾	+ ⅛
Hydra Ex	1540	22	21	21	+ ½
IAC	660	$17	16⅞	16⅞	− ⅛
ITC Ind	1000	90	90	90	
IU Intl	4565	$11¼	11⅛	11⅛	
IWC Com	3400	215	212	215	+ 4
Imasco A	901	$23	23	23	
Imp Oil A	10306	$21½	21¼	21¼	− ¼
INCO A	5175	$34	33¼	33¼	− ½
INCO pr	300	$34	34	34	
Indal	100	$14¾	14¾	14¾	
Ind Adhes	800	$15	14⅞	15	+ ½
Inland Gas	865	$9¼	9¼	9¼	+ ⅛
In G 10p	100	$25⅜	25⅜	25⅜	
Inter-City	7875	$5⅛	5¼	5¼	− ⅛
Inter C B w	9800	320	315	315	
Int Div	1000	150	150	150	
IBM	115	$275	274	275	− 1
Int Mogul	1100	281	280	280	
Interpool	z60	$13⅜	13⅜	13⅜	
Int Pipe A	10450	$15	14⅞	15	+ ⅛
Int Pipe w	7100	23	20½	20½	− ½
Inv Grp A	500	$7	6⅞	6⅞	− ¼
Inv Grp J p	1050	$14	14	14	
Iron Bay	500	55	495	495	+ 5
Irwin T A	340	245	245	245	
Island Tel	100	$11¼	11¼	11¼	− ½
ISO	400	110	110	110	+ 1
Ivaco A	200	$9	9	9	+ ⅛
Jannock	350	$7	6⅞	6⅞	− ⅛
Jannock A	z25	$11⅜	11⅜	11⅜	
Jannock D	925	$7	7	7	
Kaiser Re	725	$15½	15⅜	15½	+ ⅛
Kaiser wt	900	$12⅜	12⅜	12⅜	
Kaps Tran	1200	109	106	106	− 3
Keeprite B	100	$9	9	9	
Kerr A A	480	$13¼	13⅛	13⅛	
Koffler A	600	460	450	460	+10
Koffler A p	100	$7¼	7¼	7¼	+ ⅛
Labatt A	848	$15¼	15¼	15¼	
Labatt A p	z50	$15	15	15	
Lacana	220	335	335	335	
Laidlaw A	450	$6¼	6⅛	6⅛	− ⅛
LOnt Cem	200	395	395	395	−10
Lakehead	13000	30	30	30	
Laurasia	2000	36	36	36	− 2
Lau Fin	z10	$6¼	6¼	6¼	
Lau Fn 140	z10	$14¾	14¾	14¾	
Leigh Inst	4200	195	190	190	− 5
Liberian	z22	$14¾	14¾	14¾	
LL Lac	1600	145	145	145	
Livingsto	100	$12¼	12¼	12¼	− ⅛
Lob Co A	200	400	400	400	
Lob Co B	250	395	395	395	
Lob Co pr	100	$22¾	22¾	22¾	
Lob Ltd Ap	200	$14	14	14	
Lochiel	1900	130	130	130	+ 2
Lost River	400	200	195	195	− 5
	M	to	O		
MEPC w	700	12	12	12	− 3
MICC A	200	$25¼	25¼	25¼	+¼
MLW Wor	z14	$10⅜	10⅜	10⅜	
Maclarn B	z50	$34¼	34¼	34¼	
Mclan H A	3000	$7⅞	7⅞	7⅞	+ ⅛
MB Ltd	10224	$20⅜	20⅛	20¼	+ ⅛
Madeline	1500	294	290	290	− 5
Magnason	1200	195	190	195	− 7
Magnetcs	2000	61	60	60	− 2
Majstc Wil	1200	210	210	210	+ 5
Man Bar	1500	73	73	73	− 2
M Lf Mills	450	$30½	29¾	29¾	− ½
Maplex M	300	315	315	315	−10
Marcana	4000	13	13	13	−1½
Maritime	400	$18¼	18⅛	18⅛	− ⅛
Mar T 940	7600	$10¼	10⅛	10⅛	− ⅛
Markboro	200	$12⅜	12⅜	12⅜	− ½
Martin	2000	9	9	9	
Mass Per	10695	$27½	26½	26⅜	− 1
Mas F A	400	$26¼	26¼	26¼	− ¼
Mas F B	600	$25½	25¼	25¼	− ¼
Maigmi A	1500	$17⅞	17⅛	17⅛	− ⅛
Mc Adam	z100	34	34	34	
McGraw H	300	420	420	420	+10
Mc Intyre	260	$33¾	33¾	33¾	
Mercantil	9070	$18	17¾	18	+ ⅜
Merland E	3400	280	277	278	− 1
Meta Uran	3000	8	8	8	+1½
Met Stor A	350	$14⅛	14⅛	14⅛	− ⅛
Met Trust	z22	$19⅛	19⅛	19⅛	
Midcon	1000	80	80	80	−10
Minrl Res	1000	170	170	170	
Molson A	1170	$16⅞	16⅞	16⅞	+ ⅛
Moneco A	1600	$8½	8½	8½	− ⅛
Moore	2645	$40¼	40½	40½	− ¼
Mt Wright	4570	19	19	19	
Multi-M	4000	28	28	28	
Multi Acc	2800	425	420	425	+ 5
Murphy	1100	$5¼	5¼	5¼	
N B Cook	1500	90	90	90	
N51 Mark	1800	60	60	60	
NaChrs I	800	55	5	5	
Nat Drug	z16	485	485	485	
Nat Drug p	203	$6⅜	6⅜	6⅜	+ ¼
Nat Pete	1500	24	24	24	−1½
Nat Sea A	100	$13¾	13¾	13¾	+ ¼
Neonex	700	161	161	161	+ 1
New Ath	7000	3½	3	3	− 1
NB Tel	16927	$16¾	16½	16⅝	− ⅛
N Goldvue	5000	4	4	4	
N Senator	2000	9	9	9	
N York Oil	1000	39	39	39	− 1
Nfld LP A	750	$12	11¾	12	
Noranda A	2177	$37⅞	37⅜	37⅞	− ¼
Norcen	4308	$12¾	12⅝	12⅝	− ¼
Norcen B	100	$22¼	22¼	22¼	− ½
Norcn 150	250	$21⅞	21⅞	21⅞	− ⅛
Norcen w	z25	155	155	155	
Normick P	100	280	280	280	−10
NC Offs	23210	$9⅛	8½	8¾	+ ⅜
Nor Tel	401	$38	37⅞	37⅞	− ¾
NTecm B w	2400	$17½	17¼	17¼	− ½
Northgat	1000	410	410	410	+ 5
Nu-Wst A	1225	$11¼	11	11	− ¼
Nufort Res	666	16	16	16	− 1
Numac	800	$10	10	10	
Oakwood P	2000	157	156	157	+ 2
Obrien	12500	99	97	99	+ 2
Ocelot Ind	1700	$16¾	16⅝	16¾	− ⅛
Ontario Tr	1500	$11⅛	10¾	10¾	+ ½
Orchan A	1000	335	330	330	− 5
Oshawa A	847	405	400	405	
Oshawa w	1647	14	14	14	
Osisko	4000	20	20	20	+ 2
Oxford A	700	$11½	11⅜	11½	+ ¼
	P	to	S		
Pac Coper	2900	123	120	123	+ 8
Pac Pete	12000	$28⅜	27⅞	28⅜	+ ⅛
Page Pet	260	205	205	205	− 5
Palmour A	5600	255	243	245	−10
Pan Centr	z55	76	76	76	
Pancana I	z400	86	86	86	
PanCan P	1650	$25⅛	25⅛	25⅛	
Pe Ben O	500	340	340	340	− 5
P Dept S	400	305	305	305	+ 5
P Jewl A	600	$5	5	5	
Peyto Oils	3450	5	5	5⅛	
Pick Crow	2000	12	12	12	+ 2
Pine Point	475	$30	30	30	
Placer	600	$24⅛	24	24	
Plysr 840	830	$24	24	24	
Pominex	1500	79	79	79	− 1
Ponder	700	58	58	58	− 2
Pop Shops	500	485	485	485	
Pow Corp A	4750	$8⅞	8¾	8¾	+ ⅛
Prado Exp	200	180	180	180	
Preston	300	$16½	16½	16½	− ⅛
Price Co	3746	$14¾	14¾	14¾	
Provigo	100	$10	10	10	
Qasar Pet	700	$5½	5½	5½	
Que Sturg	5600	62	60	60	− 3
Radiore	2000	9½	9½	9½	
Ram	800	455	450	455	+ 5
Ranger	2125	$15	14¾	14¾	− ⅜
Rayrock	500	63	63	63	− 2
Realty C w	z50	49	49	49	
Redstone	7000	35	35	35	
Reed Pap A	680	$11½	11¼	11¼	− ¼
Reed Oslr A	313	$6¾	6¾	6¾	
Reich wt	100	$12¼	12¼	12¼	
Reitman	500	$12⅛	12⅛	12⅛	
Reitman A	500	$12⅞	12⅞	12⅞	
Repub Res	2000	138	138	138	+ 2
Revelstk	300	$7¼	7¼	7¼	+ ¼
Revnu Prp	3000	73	73	73	
Rio Algom	980	$33½	33¼	33¼	
Roman	1200	$18⅛	18¼	18⅛	− ⅛
Ronyx Cor	2800	98	97	97	− 2
Rothmn w	z20	127	127	127	
Royal Bnk	3075	$28⅞	28¾	28¾	− ⅛
Royal Tr A	870	$19⅞	19¾	19⅞	+ ⅛
Ryl T E M	100	$10⅛	10⅛	10⅛	− ⅛
Russel H	200	$11¼	11¼	11¼	
Scot Paper	991	$22	22	22	+ ¼
Scot York	500	183	180	183	+ 5
Scotts	23500	$8⅜	8⅜	8⅜	+ ⅜
Seagram	3550	$23⅜	23⅛	23⅛	− ⅛
Shaw LE A	1200	$8⅜	8¼	8⅜	+ ⅛
Shell Can	1610	$15¾	15⅜	15⅜	
Sherritt A	2431	58	7⅞	7⅞	
Siebens	6900	$14⅛	14⅛	14⅛	
Sigma	100	$14	14	14	
Silvmq	2000	28½	28½	28½	
Simpsons	1900	$6	5⅞	6	
Simpson S	1025	$9¼	9¼	9¼	− ⅛
Sklar M	300	176	176	176	− 4
Skye Res	7440	425	405	410	
Slater Stl	100	$8⅛	8⅛	8⅛	
Sogepet	1900	104	104	104	+ 1
Sonor I A p	100	375	375	375	+ 5
Sony Corp	200	$9½	9½	9½	− ⅛
Southrn A	475	$23⅜	23⅜	23⅜	+ ⅛
Spooner	1000	28	w8	28	− 1
Stafford	1000	375	375	375	
St Brodcst	600	$8⅞	8⅞	8⅞	
Stelco A	2360	$27	26⅞	27	
Steep R	300	181	181	181	− 5
Sud Cont	7500	19	18	18	
Sullivan A	687	158	158	158	− 1
Sunbrst E	1000	8½	8½	8½	
Sundale O	200	$17	17	17	
Surpass C	z70	165	165	165	
	T	to	Z		
Teck Cor A	540	410	410	410	
Teck Cor B	373	305	305	305	−10
Tele Cap A	200	$5½	5⅛	5⅛	− ⅛
Teledyne	1000	$5⅛	5¼	5¼	− ⅛
Tex Can	500	$23⅜	23¼	23⅜	− ⅛
Txsglf	z155	$34½	34	34⅜	
Thom Ind	220	$7	7	7	
Thom N A	10473	$13½	13⅜	13⅜	+ ⅛
Tor Dm 155	649	$19⅜	19¼	19¼	− ⅛
Tor Star B	100	$14¼	14¼	14¼	+ ⅛
Total Pet	1075	$6⅞	6¾	6¾	− ⅛
Total P A p	800	$14	13⅞	13⅞	− ⅛
Traders A	370	$13⅜	13⅜	13⅜	+ ⅛
Traders B	100	$12½	12½	12½	+ ⅛
Trader B p	z60	$21½	21½	21½	
Tr C Glass	700	$6¼	5¾	6¼	+ ⅛
Tr Can Res	2600	69	68	68	− 2
Trns Mt A	3585	$9⅝	9½	9⅝	+ ⅛
TrCan PL	3019	$12⅜	12⅜	12⅜	
TrCan B pr	200	$30⅜	30⅜	30⅜	
TrCan D p	1575	$53½	53½	53½	+ ⅛
Travlway	100	$8⅜	8⅜	8⅜	
Trin Chib	2000	12	12	12	
Tritec Crp	z30	$13⅛	13⅛	13⅛	
Turbo R	1050	176	176	176	− 2
Ulster Pet	z300	65	65	65	
Un Carbid	2750	$22	22	22	+ ½
UGas A	1825	$8⅞	8⅞	8⅞	
UGas 8¼	150	$21	21	21	+ ⅛
U Asbesto	650	415	410	410	− 5
U Canso	2050	$7¾	7¾	7¾	+ ⅛
U Keno	200	$7¼	7¼	7¼	
U Siscoe	3000	$7⅛	6⅞	6⅞	− ⅜
Uni Trust	z500				
Un Wburn	150	$8½	8½	8½	+ ¾
Univr Gas	500	$8	8	8	+ ⅛
Upp Can	500	110	110	110	+ 5
VS Serv A	z50	490	490	490	
Versatil A	925	$16⅜	16¼	16⅜	+ ⅛
Vespar	1000	23	23	23	− 2
Vic G Tr	z50	$25	25	25	
Villcentre	200	335	335	335	
Voyager P	1934	$15½	15⅛	15⅛	− ⅜
WCI Can	200	$15	15	15	+ 1
Wajax A	400	$12¾	12½	12½	− ¼
Wajax B	300	$12¾	12¾	12¾	
Walk GW A	2950	$30¼	30	30	− ¼
Weldwod	100	$10¼	10¼	10¼	
Wstburne	400	$10½	10½	10½	− ⅛

151 SPORT, IMPORT CARS

1974 VOLVO 144S, CRANBERRY, excellent condition, fully serviced, zeibarted, new Gabriel shocks, new brakes, new tires, 65,000 miles, $4,000 firm. One owner. 658-1164.

MUST SELL IMMACULATE '74 260-Z, arctic white, black interior, low mileage, Western mags, Sony TC10 cassette deck, best offer. 385-3087 after 5 p.m.

'74 FIAT SPYDER, IMMACULATELY maintained. Fog lamps, rack, radials, custom rust proofing, Ansa exhaust. 24,000 miles $4,600. 386-9710.

1975 TRIUMPH TR6 IN EXcellent condition, white with blue interior, Tonneau, 7,500 miles $5,800 firm. Phone 383-0454. Serious inquiries only.

'74 MGB A-1 SHAPE, NEW EXhaust, new radials, new batteries, AM-FM radio, two Tonneau covers. 24,000 miles. Best offer takes. 656-1552.

66 AUSTIN 1800, GOOD CONDITION, $750. 479-2181.

1968 GT6 TRIUMPH. LOW MILEAGE. 477-9460, after 5:00 p.m.

MOVING, MUST SELL 1967 MGB $1,650. 478-4066.

1972 TRIUMPH SPITFIRE, GOOD condition. Phone 595-0830 after 5.

'68 MGB, GOOD SHAPE, BEST offer, 386-6856 or 383-6461.

66 SUNBEAM TIGER, 302, NEW tires. Offers to $3,700. 382-5525.

66 MGB ROADSTER, GOOD CONDITION best offer. 656-5160.

CITROEN D21 SW 1967 RUNNING condition. $300 or offers. 382-5652.

'69 DATSUN 2000 SPORTS, 5-speed, hardtop, $1550. 595-5108.

'62 CORVETTE CONVERTIBLE, 327 4-speed, $4250. 386-8264.

1970 FIAT SPYDER 124, MUST sell. $200 or offer. 384-9064.

'61 VOLVO, $150 OR BEST offer. 385-0780.

'68 CORVETTE, PANEL TOP, 327 4-speed, good condition. 478-7782.

154 TRUCKS, BUSES and VANS

THREE POINT MOTORS
Mercedes-Benz
DATSUN

74 TOYOTA HILUX PICKUP
Mirrors, radio Was $3,595
Now $3,395.
74 DATSUN
Automatic Pickup, Was $3,395
Now $3,295.
72 FORD COURIER PICKUP
Canopy, heavy-duty bumper, radio, $2,095.
2620 GOVERNMENT at HILLSIDE.
385-6737
Dealer Licence D-00740A

1973 LANDCRUISER
Warn lock-o-matic hubs, winch, heavy duty rear bumper, trailer hitch, roof rack, skid plates, bush grill. A good buy at $4,200, or nearest offer. 478-7866. Call after 6:00 p.m.

1970 VOLKSWAGEN WINDOW van in top condition, 5 months guarantee on new engine with major dealer. Good brakes, clutch, paint, etc. All receipts, service records kept. You know what you're buying. $3,250. 388-5392.

1976 ¾ TON WHITE FORD cargo van, V-8 automatic, E250, ps, pb, heavy duty suspension and heavy duty tires, radio, excellent condition. Phone 477-9696 or 477-0219.

1970 CHEV WINDOW VAN, CAMperized, well insulated. HD trailer hitch with electric brakes, 6-cyl. auto, good gas mileage. Well maintained. Phone 595-1523, after 6.

TRUCK AND CAMPER FOR sale. '63 GMC ¾ truck, 10' camper, fridge, oven, furnace, electric water pump and 3-way light, 2 propane bottles and jacks, $1800 or best offer, 478-1231.

1970 DODGE ¾ TON PICKUP. V8, automatic. Power steering, power brakes, sure grip differential. Radio, back bumper, dual tanks. $2750. 656-8823.

'73 FRD ¾ XLT, c-w '73 8½' VANGUARD Camper $7695
'72 FORD ¾ $3495.00
S. J. PEDEN LTD., D-13432
2855 Quesnel St. 386-3464

1972 ¾-TON FORD VAN, 56,000 miles. Insulated, shagged, excellent condition. Has been thoroughly checked. Receipts available. Asking $3,395. 385-2219.

1971 KENWORTH WITH 335 CUMmim 5 and 4 44 doubles, one year old Nahani, complete with 5th wheel. Can be seen at Pacific 66 on Bay St.

DATSUN ½-TON, NEW TRANSmission, clutch. Excellent all round. Must be seen. $1200 or offers. 386-9405, 62 Government Street.

1970 FORD ½-TON, 302 V-8 4-SP. All new brakes, tested, major tune-up, 4 almost new tires, wheel alignment and balance. A reliable truck. $1875. 383-2298.

ARTS CAR SALES
310 BAY 383-8302
TRUCK and VANS at LOWEST PRICES ANYWHERE. D-00286A

1953 FORD ½-TON 283, 4-SPEED, bucket seats, 4 wide tires, and 4 snowies, almost new, new paint job, $1,600. Phone 383-5149, keep trying.

'68 CHEV PICKUP, NEW MOTOR, trans and paint, $3,500 or best offer. Also '66 International 4x4 Travaall. Evenings, 656-3124, days 656-2921.

'69 FORD ¾ TON, '70 CAVEMAN Camper 11', excellent condition, weekdays after 5, Saturday, Sunday after 12. 725 Porter Rd., Esquimalt.

SCHOOL BUSES, 67-69, 36 PASS., Bluebird, Dodge, V-8, 318 4 and 2 speed. Munro Motors D11 100. 748-8760, 746-7434.

'67 INTERNATIONAL PANEL truck, ¾ ton, 4 speed, 304 V-8, $600 or offers. 16" split rim tires, 479-4567 after 6 p.m.

'61 FORD ½-TON 4X4, 223-6 CYLinder; 8' step-side box; Warn hubs; tested, runs well. Asking $1800. 598-2527 after 5 p.m.

1970 GMC ½-TON SHORT BOX pickup, rebuilt motor and trans., new brakes and extras. 656-4607 or 477-8563.

1973 FORD ¾-TON, V-8, 4-SPEED, air shocks, best cash offer. Please phone Jim at 478-1791 or 478-9125 after 6:00 p.m.

1965 FORD VAN, EXCELLENT condition, semi-camperized, many extras. Owner moving. 383-6382, 384-0309.

60 MERC ½ TON, BRAND NEW flat deck and box, year old motor, good work truck. Must sell. $950 or best offer. 592-6273.

LEN BARKLEY
INTERNATIONAL LTD.
New and Used Trucks
517 Herald Street 386-5508

69 ¾-TON GMC EXTRA HEAVY duty. Excellent condition. Safety checked in 75. $2,000. 642-5361. Between 8-9 p.m.

1975 CHEV. ¾-TON, P.S., P.B., radio, 350 V8, 4-speed, $5,195. 478-5104.

1974 DODGE CLUB CAB ¾-TON 4x4, automatic, V-8, power steering, power brakes. $6,800. 479-5658.

1974 DATSUN PICKUP, STEP bumper, radials, radio, must be sold by weekend, 479-4803.

1975 G.M.C. ½-TON 350, IMMACULATE, low mileage. $5000. 382-3526.

154 TRUCKS, BUSES and VANS

Garden City Auto Sales LTD.

WE REALLY Come Through for YOU!

TRUCKS

1975 FORD F250
Supercab, Camper Special, 390 motor. Full power. (2) to choose from.

1974 FORD F250
360 V-8, Auto., P. Brakes, Radio.

1974 I.H.C. SCOUT
4-wheel drive, auto., P.S., P.B., Radio, warn hubs, roll bar, 26,000 miles.

1974 G.M.C.
Sprint 4-speed, P.S., P.B., Radio, Radials.

1973 JEEP
Commando, 4-wheel drive, 6-cylinder, winch, etc.

1973 FORD F100
V-8, Auto., Radio

1972 FORD
Courier, 4-speed, radio, heavy duty bumper.

1972 VOLKSWAGEN VAN

1971 FORD F100
Sport Custom, 360 V-8, Auto., P.S., P.B., Radio.

1970 CHEV.
½-ton, V-8., Auto., Radials

1970 I.H.C. 4x4
Auto., P.S., P.B., Hubs

"No Reasonable Offer Refused"

2978 Douglas
382-9111
DLD-3790

YOU CAN EXPECT A Great Deal From . . .

Cornell CHEV/OLDS Cadillac CHEVROLET TRUCKS Sales/Service 385-5777

OPEN 'TIL 9 P.M.
Ready for the Road
$AVE

'74 FORD ¾-ton, V-8, 4-speed, power steering, power brakes $4295
'71 INT. Travel-all 4x4, V-8, power steering, power
'72 ECONOLINE window van, 6, auto. $2695
'73 DATSUN pickup, 4-speed, radio $2695
'76 GMC ½-ton van, V-8, auto., power steering, power brakes, radio $6295
'74 FORD Explorer ¾, V-8, auto., power steering, power brakes, radio $4995
'73 FORD ¾ Pickup, V-8 auto., power steering, 4-speed, power steering, power brakes, radio $3495
'71 INT. Scout, 4-wheel drive, V-8, auto. $3495
'76 CHEV. ½-ton, short box, 454, V-8, power steering, 454, V-8, power steering, power brakes, radio $5695

CORNELL
CHEV-OLDS LTD.
3050 Douglas—385-5777
Dealer Licence D-00681A

1965 INTERNATIONAL ½ TON, excellent shape. 652-2572

1966 MERCURY HALF-TON, $700, canopy $300. 592-0137.

1964 VW VAN, CAMPERIZED, $500. 477-7192.

67 GMC 4x4 AND CAMPER. $2,100 656-4866.

'65 VW VAN, NEWLY TESTED, runs well. $600—offers. 595-1095.

1972 VW 7 PASSENGER WINDOW van. 386-9659 - 6 p.m. to 9 p.m.

1966 DODGE FARGO ½-TON, EXcellent condition. $1100. 656-5337.

1969 GMC VAN, RADIAL TIRES. $1200 or best offer. 479-2124.

71 FORD ½-TON, GOOD WORK truck, $875. 386-9616.

73 VW WESTPHALIA, $5,700. 479-2887, after 5.

154 TRUCKS, BUSES and VANS

ENSIGN Dodge TRUCKS AND RECREATION VEHICLE CENTRE
QUADRA AT CALEDONIA

GOOD NEWS! From Your DODGE TRUCK SPECIALISTS

IMMEDIATE DELIVERY

1976 Dodge Tradesman Vans, Sportman Wagons, Pick-Up Trucks Cab and Chassis Fun Craft Busy-Vans

QUALITY USED TRUCKS
76 DODGE ¾-Ton Pick-up
75 JEEP CJ5
75 DODGE Sportsman Wagon
75 DODGE Van
74 DODGE ¾-Ton Pick-up
74 FORD ¾-Ton Pick-up
74 FORD ¾-Ton Pick-up with Dump body
74 DODGE ¾-Ton Pick-up
74 FORD ¾-Ton Pick-up
74 TOYOTA Pick-up
74 TOYOTA With O.K. Camper
73 DATSUN Pick-up
70 FARGO 1-Ton Flat Deck
65 FARGO Pick-up
62 INTERNATIONAL TravelAll

NO DOWN PAYMENT
100% BANK FINANCE
O.A.C.

SEE THE TRUCK SPECIALISTS AT
ENSIGN
DODGE TRUCK CENTRE
QUADRA at CALEDONIA
386-2411
Ask for Truck Sales
Dealer Licence Number D-495B

1969 DATSUN P.U., '72 MOTOR and trans, canopy, H.D. bumper, mags, excellent condition, $1,800 firm. 478-6182.

1976 FORD ¾-TON XLT Ranger, canopy included, black and white, $7,400. 479-8519.

1974 DATSUN SPORTS truck, with canopy, 22,000 miles, $3200. 656-6891.

1973 FORD XLT 250, CAMPER special with canopy. Phone 642-3854.

1965 MERCURY ECONOLINE van, semi-camperized, mechanically sound, sell or trade for motorcycle. Phone after 6, 383-6139.

MUST SELL! 1976 ½-TON Chevrolet crew cab camper special. Auxiliary gas tank. Canopy. 1700 miles. 386-8435.

1972 TOYOTA HILUX, EXcellent condition, low mileage, with canopy. 478-2807.

MUST SELL BY AUGUST 28, 67 Land Rover stationwagon. Best offer on $1900. 382-9847.

72 FORD ½ TON, LOW MILEage, $2700 or best offer. Trades considered. 386-0134.

73 DATSUN PICKUP, 44,000 miles, canopy, $2,400 or best offer. 382-6401.

1965 FORD TANDEM, CAB AND chasse, V-6 Cummings diesel, 5 and 4. $2,500 or trade. 384-9624.

VOLKSWAGEN CAMPERIZED van semi-raised roof, propane furnace and stove, $495. 478-4712.

'75 JEEP CJ5 RENEGADE, EXcellent shape, low mileage. $6500 or offers. 592-1173.

'71 INTERNATIONAL TANDEM With work and H plate, will train. 479-7203.

1976 FORD CLUB WAGON, 2,200 miles, must sell, open to offers. 598-3491.

1970 F-250 FORD. MUST SELL. $2,000. Good mechanical condition. 595-4079.

'70 FORD ¾-TON, CAMPER SPEcial, automatic, tested, $2450. 383-8840.

'69 FORD DUMP, 225 CAT DIEsel, 12 yd. Knight aluminum box, $5900. 743-2184.

1973 FORD ½-TON, V-8, AUTOmatic, excellent shape. Asking $2000. 478-1476 after 5.

'65 GMC ½-TON PICKUP, MEchanically excellent, $700 or nearest offer. 478-6326 between 5-6:30.

65 DODGE FARGO, EXCELLENT condition. Asking $1,200. Can be seen at 1117 Caledonia.

1964 CHEV 4-TON WITH DECK and hoist 4 and 2 transmission, excellent tires. $2200. 477-1784.

1966 FORD 250, 352 V-8, 4-SPEED positraction, good condition. $1000. 642-3969.

1966 FORD BRONCO 4X4, $1800. 383-1710.

'75 FORD 250, 360 V8 AUTOMATic, $4,200. 478-6007.

1968 DATSUN ½-TON, GOOD shape. Asking $800. 383-8857.

154 TRUCKS, BUSES and VANS

JEEP CITY
JEEP CASH REBATES!
$50 to $300
ON ALL NEW AND DEMO 1976 JEEPS

DEAL NOW AND SAVE ON JEEP CJ5's, CJ7's, HONCHOS, CHEROKEES, WAGONEERS, TRUCKS!

Reg Midgley's
JEEP CITY
3342 OAK ST.
Near Tosn and Country Shopping Centre
386-7571
Dir. Lic. 00247B

'75 GMC VAN, 125-INCH WHEEL base, 350 automatic, power steering, power brakes, heavy duty shocks and springs, rear windows vent, Sanyo cassette deck, dual speakers, removable bench seat and sleeping platform, like new, 14,000 miles, $5795. 595-6628.

'57 ½-TON FORD 390 4-SPEED, 4-barrel, tape deck, custom interior, new clutch, tires and shocks, cedar canopy complete trailering equipment. Runs and looks great. $1800. May trade for older van plus cash. 384-2718.

71 FORD ¾ ton Ranger V-8, Auto., P.S., P.B., Camper special, dual tanks etc. $3995
72 FORD ¾ ton, V-8, Std. $3695
S. J. PEDEN LTD.
2855 Quesnel St. 386-3464
D-13432.

'73 FORD F600, EXCELLENT truck for moving or deliveries. 18' aluminium box, recent full tuneup and new tires. G.V.W. 20,000 lbs., 54,000 miles, in immaculate shape. Call 652-3128.

1974 BRONCO 4-WHEEL DRIVE, excellent condition, low mileage. $4,800. 478-3426 days, after 8:00 p.m. 658-5685.

REBUILT '48 DODGE, ¾-TON, flat deck, one owner, very good shape throughout, offers. Phone after 5 p.m. 592-6524.

1974 FORD ¾-TON CAMPER SPEcial, automatic, power steering, power brakes, mileage 20,000. $4,295. 478-6468.

1969 OLDS TORONADO, EXcellent condition, trade for truck and camper or van. 382-7617 after 6 p.m.

'68 FORD F100 WITH CAMPER, excellent condition, low mileage. 384-3468.

1972 FORD ECONOLINE, 6 CYLinder, standard, customized interior, $3400. Phone 382-8545.

1965 SINGLE AXLE GRAVEL truck. Phone G. Ral, 386-3414, O.K. Trucking Co. Ltd.

158 TIRES

MICHELIN "X" Radial Tires
All Sizes Available AT
D & D TIRE
1620 Blanshard
382-7283

2 800X16.5 STUDDED SNOW tires, mounted on 8-hole rims, will fit Dodge, Ford, GMC trucks, ½ price, $120, phone 385-1729 after 4 p.m.

4 G78-15 FIRESTONE DELUXE belted tires on Ford rims. 2000 miles on tread, $175. 598-4717.

160 PARTS, ACCESSORIES

WAREHOUSEMAN'S LIEN ACT. 1969 Dodge Super Bee. Serial No. WM23H9A291640. Will be sold to the highest bidder. B and B Car Sales, 3233 Douglas St., 385-4121. D. Lic. 00794A.

NEW GAS TANK (AUXILIARY 8 gals.), all fittings for hookup included — fiberglas reinforced — used few months in 1976 Ford. Will sell for $65. Ph.: 382-2218 (mornings or evenings).

1963 VOLKSWAGEN STATION Wagon, $100; car in good shape, motor needs rebuilt; extra stock and accessories included. 1325 Vining Street, 595-3597.

RADIATOR REPAIRS, FAST TOP quality repairs at Maurice's Auto Body, 427 Bella St., phone 386-2281. Located behind the Burnside Pub and Save Gas Station.

VOLVO FREAKS, BE THE proud owner of oldest Volvo in Canada. '57 544 Sedan. Needs work. Also '61 544 for parts. 598-7762, ask for Howard.

'71 CAMERO 350, 4-BOLD MAIN, '69 Z-28 heads, high-rise, holley carb, Chevy service cam, headers, can be heard running, 385-1579 or 478-1777.

VICTORIA 4-WHEEL DRIVE FREE WHEELING HUBS for any make of 4-wheel drive. D-13531 597 Hillside at Rock Bay 386-6511

BEAST 351 WINDSOR, 9,000 miles on new motor, all chromed. Must sell, $2,500 or best offer. 386-0692.

64 MERC MONTCLAIR Marauder, power windows, new shoes and drums, trans for 390 all accessories 595-2409.

1965 VALIANT, 6 CYLINDER, AUtomatic transmission. A-1 brakes. Clean interior. Body wrecked. $225 or offers. 384-0248.

67 CAMARO DRIVE TRAIN, 10 bolt rear end. Stock 4 speed trany. Motor parts. Brand new LTI cam and lifters. 477-3139.

390 WITH 4 BARREL, NEW points, plugs water pump everything included, $250. Excellent condition. 595-2409.

1962 RAMBLER CLASSIC wagon, take all or parts, good tires, F78-15. 2990 Leigh Rd., Langford.

WANTED: GRILL AND OTHER front end parts in good condition for '62 Chev. Impala. 384-0835 5-8 p.m.

FOR SALE 22 FT 1972 REINELL 165 Mercruiser, excellent condition, $7500. Phone Nanaimo 754-9284.

FOR SALE WHOLE FOR PARTS, 1968 Corvair, rebuilt motor and trans. 595-4459.

1967 VALIANT MOTOR, 6 CYLINder, also transmission, automatic, $300. 384-4907.

TOPLOADER FORD 4-SPEED, Mr. Gasket Shifter, used 4,000 miles, $350. 649 Manchester.

FOUR 14X7-4½" BOLT PATTern, new condition, rally wheels, $100 or offers. 479-2056.

62 COMET STATION WAGON, runs, but best for parts. $90 offers? 595-4756 after 6:00 p.m.

67 289, RUNNING, NEEDS REbuilding, 87,000 miles, $80. 478-0462 or 478-8429.

TRIUMPH SPITFIRE, NO RUNning gear, $75. Motor, $35. Offers. 386-6696.

'30 FORD FRONT FENDERS and hood for sale. 384-2422, 478-9253 evenings.

MINI TRANSMISSION, GOOD condition. 592-5582.

TURBO 400 TRANSMISSION, 1514 Brooks. 598-6044.

SUN 720 SCOPE, NEW CATHODE tube, other instruments included, $500. Gordon Head Shell, 477-1875.

JEEP PARTS 1941-1975 WHITCO tops $230, reversing winches, $500. 477-1784.

'65 STUDEBAKER WAGON, whole or parts. 595-0736.

TWO 1963 CADILLACS, ONE 1966 Vauxhall station wagon. 385-6290.

WANTED: 327 OR 350 ALSO TURbohydro 400. 478-3847.

160 PARTS, ACCESSORIES

CAR STEREO
In-dash AM-FM stereo radio with casselle or 8-track player from $149.95 installation available. B.C. SOUND & RADIO SERVICE 931 FORT 383-4731

OPEN NOW
Come and see Victoria's largest stock of Hi performance auto accessories and parts.
Mon.-Fri. 9-9, Sat. till 5
D. G. AUTO
1244 Douglas 382 4012

ARE YOUR SPRINGS ADEQUATE?
we sell and install DENDOFF Overload and helper springs for all cars and trucks, including import models. Phone 384-0213. LOGAN'S R.V. SERVICE CENTRE, 650 Burnside East, near Douglas.

CHEV. PARTS. 60" 12 BOLT rear end 3.25; Holley 600 CFM Corvette dual point distributor with advance kit; '67 Dodge Coupe, restorable condition; '69 Envoy, good shape but needs paint job, 52,000 miles. Offers. 5 to 7, 479-1292, Ray.

STARTING OUT. WANTED TO buy: Mechanic's tools. 478-9470.

CHEVY II PARTS.
382-6603.

2 GM BUCKET SEATS, EXcellent condition, $75. 479-2966.

WANTED: 165X15 RADIAL tires, 2 only. 652-2966.

63 DODGE, 6 CYLINDER, EXC. parts, $50. 382-9940 after 6 p.m.

WANTED: 4 CHRYSLER RALLY sports wheels. 382-0647 after 5 p.m.

MORRIS MINOR, PARTS FOR sale. 479-8659, Ron.

164 AUTO BODY WORK AND PAINTING

QUALITY AUTO BODY AND paint repairs, $13.50 hour. 592-9289.

166 CARS AND TRUCKS WANTED

WANTED TO BUY
TOP QUALITY CARS
DePape Motors Ltd
760 Johnson 384-8033

TOP DOLLAR
PAID FOR GOOD CLEAN USED CARS
Peter Pollen Ford Ltd.
1060 YATES 384-1144

ESQUIMALT AUTOMART LTD.
480 Esquimalt Rd. 382-7195
CASH FOR YOUR CAR OR TRUCK
WE ALSO CONSIGN

CASH
We will buy your car for cash
G.C.M. Motors Ltd., 780 Goldstream Ave., 478-3242, D 7391

SHELBOURNE AUTO MART
1640 Cedar Hill X Rd. 477-9166
We Buy Cars—Instant Cash

168 CAMPERS, TRAILERS AND MOTOR HOMES

IMPALA CAMPING WORLD
DON'T MISS THIS!
ALL REMAINING 76 UNITS
MUST BE CLEARED
77's ARE ON THE WAY
NO REASONABLE OFFERS REFUSED ON
TENT TRAILERS
MOTORHOMES
TRAVEL TRAILERS
5th WHEELS
Come out this Sunday!
656-5504
Pat Bay Hwy., Sidney
D.L. 15802

TILLICUM FURNITURE
2612 SOOKE RD.
Now makes camper, trailer and boat cushions. Any size or shape. Full selection of materials available. Free estimates. 478-0522.

13 FT. HOLIDAY TRAILER in excellent condition. Clean and ready to go. Propane stove, icebox fridge, electric brakes, equalizer, kitchen. Levelling jacks. Asking $1,375.00. Call 384-5228 after 5.

11 FT. VANGUARD CAMPER, AS new, 3-way fridge, stove, furnace, hot water tank, flush toilet, shower, carpet, hydraulic jacks. Price $4,750. 245-3829 Ladysmith.

'71 VW WESTPHALIA CAMPER, 37,000 miles, certified maintenance record. Premium condition throughout. $4,950. 477-7420, evenings.

'65 VW CAMPER. REBUILT. Professionally camperized. Runs well. Offers on $1200. 477-5510, 382-4069.

1975 31' TERRY 5TH WHEEL with hitch, fully furnished, TV and antenna, excellent condition. 478-6907.

22½' SCAMPER TRAILER, fully self-contained. Excellent condition, 1-year-old, $5250. Ganges, 537-5710.

1976 8' TRUCK CAMPER. FURnace, stove, ice box. Fits ½-ton. $2,200. 642-5361, between 8-9 p.m.

1976 8' TRUCK CAMPER. FURnace, stove, ice box. Firs ½-ton. $2,200. 642-5361, between 8-9 p.m.

CANOPY FOR SALE, INSULATed panels, light vents, windows 36" high, offers 477-5320.

FOR RENT 13' TRAVEL TRAILer, sleeps 4, self-contained, $60 per week. 478-5829.

TENT TRAILER, SLEEPS 4, propane stove, tank, and light. Dishes, blankets, etc. Asking $250 or best offer. 595-8340.

16' OASIS, ALL PROPANE, 3 way lights, toilet, canopy, many extras, must be sold. $1,350. 384-2718.

LATE 1974 FORD CAMPERIZED van. Excellent. $4,995. Please phone 478-5321.

17' TRAVEL TRAILER, NEWLY refurbished, toilet, stove, fridge. $1,700. 382-9501.

16' ALUMINUM TRAVEL TRAILer, sink, stove, etc., very good condition. $750. 478-9706.

FOR RENT: 16' HOLIDAIRE trailer. Fully equipped. By week or month. 598-8518.

16' TRAVEL TRAILER, GOOD condition, electric brakes, $1,000. 384-3439.

8' HOMEMADE CAMPER, SINK, stove, icebox, 2 propane bottles, 4 jacks, $1000 or best offer. 386-9653.

HARDTOP TENT TRAILER, 1 year old, excellent condition, sleeps 6. Near $700. 592-1094.

SNO-BIRD RECREATIONS LTD.
1621 Island Hwy. 478-3426
Campers—Trailers—Van Inserts

168 CAMPERS, TRAILERS and MOTOR HOMES

S. J. PEDEN LTD.
VANGUARD
CLEAROUT PRICES
On All Remaining '76 Stock
e.g. 1976 VANGUARD 19'8" Mini-Home. This roomy unit has 6.6 cu. ft. fridge, forced air furnace, large oven, shower, flush toilet, etc.
Reg. $14,530.00
SAVE $ 1,265.0
NOW ONLY $13,265.00

PARTS AND ACCESSORIES
WE SELL AND INSTALL
Van Tops
PROFILED ALUMINUM
Rentals
OFF SEASN RATES ON FALL RENTALS
BOOK NOW!

S. J. PEDEN LTD.
2855 Quesnel St.
D-13432
386-3464

DOMINION MOTORS
HOME OF
LAYTON — HOLIDAIRE TRAILERS
GALAXIE CAMPERS and CANOPIES
CHINOOK MOTORHOMES
USED 5TH WHEELER'S

73-28½ Ft. Scamper
Fully self-contained, plus air conditioner with heat strip, in like new condition.
Was $8250 NOW $7995

75-30½ Ft. Scamper
Fully self-contained, air conditioner, with heat strip.
Was $9795 NOW $9500

PARTS, ACCESSORIES REPAIRS
HOURS OPEN
MON. to SAT. 8 A.M. to 5 P.M.
We Specialize in I.C.B.C. Autoplan
Campers and Trailers
1703 BLANSHARD ST.
(Across from Hudson's Bay parking lot) Victoria, B.C., 385-5012
Dealer Licence Number D-5536

VICTORIA RV CENTRE AND DUNCAN BOATLAND
at one location
GRAND OPENING SALE
Aug. 21-22
1080 GOLDSTREAM AVE.
478-8377

FENNELL'S
TRAILER SUPPLIES LTD.
Parts — Propane — Repairs
CANOPIES
PARKLANE tent trailers
2 styles of VAN TOPS
Custom Building and Van Conversions
6459 Patricia Bay Hwy.
652-3941
OPEN 7 DAYS A WEEK

1970 OPEN ROAD MINI-HOME, furnace, fridge, stove, monomatic toilet, three-way water supply system, full glass back, sliding door and screen with patio deck Chev. V-8, 350 automatic, power steering, power brakes. $7,000. Phone 388-7067.

MUST SELL: OLDER TRAILER in immaculate condition with stove, fan, oven, 2-way fridge, toilet with shower, 2 propane tanks, jacks, equipped with electric brakes, sleeps 6. Open to offers. 385-5109, 383-1848.

1971, 19' SCAMPER, SLEEPS 6, bathroom has toilet sink and shower, fridge 3 way, lighting 3 way, 3 burner stove and oven, excellent condition. Must be seen. Asking $4300. 656-4925.

1973 ¾-TON FORD, 1975 CUSTOM made 10½' camper, 3-way fridge, stove, oven, queen size bunk, hydraulic jacks, $7,200. 385-2691 after 5 p.m.

19' FLEURY MOTORHOMES, used and new, solid construction, Jackson's, 974 Goldstream. D.L. 00044A.

14' TRAILER (TODDLER) GOOD condition $1300 firm. Call after 5 p.m. 389-4975

WANTED TO RENT, BY SEPtember 1, Mini motorhome or camper. 477-8424.

26' TRAILER, SELF-CONTAINED. Separate bedrooms. Furnace. $3550. 478-7167.

8' CANOPY WITH CARGO DOOR and boat rack, $495. 592-7533.

1975 9½' A'DELIGHT CAMPER deluxe. 595-8352.

18' TRAVEL TRAILER, SELF contained, $2,900. 656-5865 after 5.

TENT TRAILER FOR SALE. Canvas top free. $225. 479-5580.

13 FT. TRAVEL TRAILER, GOOD condition. $800. 598-8518.

SOFT TOP TENT TRAILER, $175. 383-2298.

WANTED: 8½ FT. CAMPER, factory built. 743-5073 Cobble Hill.

168 CAMPERS, TRAILERS and MOTOR HOMES

COASTLINE TRAILER CENTRE

Coastline's ZUPER ZALE '76 TRAILERS
PROWLERS $500 OFF
TRAVELAIRES $300 OFF
TRILLIUMS $200 OFF
TRAVELMATES $300 OFF
KUSTOM KOACH $500 OFF
"MOTORHOMES" BY JAMBOREE $750 OFF

HERE NOW
Travelaire 23' MINI MOTORHOME
The talk of Victoria. The Travelaire Mini-Motorhome must be seen, there are no words that can really describe its beauty, its quality, or its charm — Just one left in stock. But we will take your order for the Sept. run.

COASTLINE
10 Years in Victoria
Veteran RV'ers and Rookies - Enjoy Life More
478-0933
1621 Island Hwy.
(Across from Colwood's Farmers Market)
Weekdays 10 'til 9 p.m.
Open Sunday
1 p.m. to 5 p.m.
Dealer Lic. No. D-13719

OKANAGAN CAMPER SALE
(Applies to all models)
EXAMPLE:
8'6" Okanagan model with 3-way fridge, furnace, sliding cab window, one pce. alum. roof, including SPACE FOR TOILET.
REGULAR PRICE $3050
SALE PRICE $2800
You Save $250
PLUS ADDITIONAL $100 CREDIT IF YOU PURCHASE jacks, oven, or toilet.
PARTS SPECIALS
Hydraulic Jacks, set $184.95
Installation $25.00
Sani-Potti Toilets $99.95
Car Fender Mirror for trailers, pr. $14.95
20-lb. propane bottles $21.50
Trailer Stack Jacks $4.75
25 ft. water hoses $3.69
Now Open Thurs., Fri. 'til 9 p.m.
PHONE 384-0213 anytime
LOGAN'S R.V. SERVICE CENTRE
650 Burnside Rd. E. near Douglas

BOB'S
MOBILE HOMES LTD.
25 Crease 386-3623
DL 00414A
TRAVEL TRAILERS
5TH WHEELS
MINIHOMES
PARTS—PROPANE SERVICE
386-3623

DOGWOOD TRAILER SALES
PARTS—PROPANE
RENTALS
RANDELL TRAILERS AND CAMPERS 478-6841
2630 Deviele Road
Dealer Licence D13587
Highway 1 at Millstream Rd.

TRAV-L-MATE CAMPERS
For Import Trucks
HORWOOD MAZDA
Exclusive Dealers
385-1451

16' ALOHA ALL PROPANE, 3-way lights, toilet, 9x12 add-a-room. Plus ½-ton Ford 390 4-speed, new clutch, tires and shocks; snow tires, chrome wheels, nice paint, dual batteries, custom interior and canopy; tape deck, equalizer hitch and electric brakes. Price $3200. Will split. 384-2718.

'73 HOLIDAY RAMBLER, 31' DEluxe, two carpeting, 20' awning, air conditioning, twin beds, bathroom, appliances, linen, bedding, automatic sway control, etc. Live in year round. Illness forces sale. 478-2864.

14½' VANGUARD TRAILER, self-contained, very good condition, $1800. Will consider hardtop tent trailer as partial trade. 388-5391, 3074 Earl Grey.

9½' CAVEMAN, FRIDGE, FURnace, stove, oven, other extra features. Good condition. $1500. Also 6½' Camper for short box ½-ton. 4031 Hodgson Place.

12' TRAVEL TRAILER, SLEEPS 6, hydraulic brakes, good condition, $450 or best offer. 478-8458.

1966 TRAVEL TRAILER, 19' OF cosy living space. Best offer over $1,000. 478-2997.

BOAT LOADERS, CUSTOM made for campers, mini-homes. 478-3796, 478-2754.

FOR RENT: 15' TRAILER fully equipped. Universal hitch. 477-9672.

SOFT TOP TENT TRAILER, Brentwood Supreme, sleeps 6. 384-5488 after 6 p.m.

VOLKSWAGEN CAMPERIZED van, semi-raised roof, propane furnace and stove, $495. 478-4712.

MAZDA GALAXIE CAMPER, $2995, 1971. Easy on gas. 386-6781.

1971 FORD 4X4, 8' CAMPER, many extras. 382-7522, 477-0329.

HOME-MADE HARD TOP TENT trailer. Good shape. $200. 382-4829.

168 CAMPERS, TRAILERS and MOTOR HOMES

Year 'Round Recreation For You and Your Recreation Vehicle

Cedar Acres can be your 12-month campsite and headquarters for fishing, hunting, golfing and more. Over 20 acres of beautifully developed recreational property situated between Shawnigan Lake and Mill Bay, it's 35 minutes from Victoria, convenient from the north Island. It features 54 camping sites with Hydro and water, tennis, a rec hall, golf, playground, trout pond and other facilities too numerous to list. Come and see Cedar Acres for yourself and the roomy camping spaces for your vehicle. As a tennant in common you would be a partner in ownership in this new concept of recreational fun. See it now with RV's on display from RV Centre Ltd. Take the Shawnigan Lake Road off the Island Highway at Mill Bay, drive about 1 mile and watch for the sign.

DON'T PASS UP THIS OPPORTUNITY. OFFERING PHASE ONE SHARES AT $7,900.

CEDAR ACRES CAMP CLUB
EXCLUSIVE RV CAMPING AND RECREATIONAL FACILITIES.
Toll Free
PHONE 743-4042

AUTO PROSPECTOR TENT trailer, hard top, sleeps 6, propane stove, good condition, $1000. 642-3969.

1970 16' SOUTH PARK TRAILER, 3-burner stove, fridge, oven, furnace and toilet, sleeps 6, $2,500. 652-1806.

169 MOBILE HOMES AND PARKS

TRIANGLE HOMES LTD.
BENDIX and MANCO
OUR 20TH ANNIVERSARY SALEBRATION
IS CONTINUING WHILE PRESENT STOCK LASTS
ex. 12x60 BENDIX
2-bdrm. LEADER
Only $10,995
2435 Trans Can. Hwy.
478-1774, D-01055A
Mon.-Sat., 9-6 P.M.

NEW
12x68 MODULINE
Fully furnished on spacious lots, at
6947 GRANT ROAD, SOOKE.
ONLY $19,950 Easy bank terms.
Phone 652-2776

"HIDDEN VALLEY." The finest in mobilehome living. Look at all the rest first and then come and see "HIDDEN VALLEY." View our quality homes and beautiful sites. You'll choose a home in "HIDDEN VALLEY" because you get more for your money than anywhere else. Exclusive sales agents—
ADMIRAL HOMES LTD.
2500 Florence Lake Rd. 478-6434
(MCD—01343A)

GOLDSTREAM MOBILE HOMES LTD.
PARAMOUNT PREMIER
MONARCH AND PARKWOOD
Modern park space available with all purchases
2994 Jacklin
478-1751 478-8391
Dealer Licence No. 01280A
OPEN TO 5:30

FOR SALE BY OWNER, BEAUTIful 19/5 24x52, Chancellor 3-bedroom manufactured home in Hidden Valley on high lot. 2 bathrooms with spacious kitchen, living room and dining room, furnished. All appliances. $28,500. 478-0006.

68X12 3-BEDROOM EXPANDO INcludes fireplace, porch, french doors, front and rear sundecks, major appliances, large storage shed and work shop, enclosed front porch, garden area. Completely furnished, must be seen. Family Mobile Homes, 474-1288. DL. 00809.

12'X48' — '71 SQUIRE, 2 BEDroom, covered carport, garden shed, skirted, landscaped with garden, fridge, stove and drapes included. Located in adult park in Langford. $11,900. 478-5607 after 5 on weekdays, and anytime weekends.

774 SQ. FT. INCLUDES LARGE addition W-W in living room, master bedroom, hall and bathroom. Washer, double oven and fridge all for only $12,900. Family Mobile Homes, 474-1288. DL. 00809.

48X12 2-BEDROOM, CARPET throughout, except kitchen and bathroom. Fully furnished range, fridge with 8x16 sundeck and storage shed all for only $12,500. Family Mobile Homes, 474-1288 DL. 00809.

12X66 NEONEX, 10X5 EXPANDO in living room, bright open plan, unfurnished or with individually selected furnishings. Custom draperies, deck, shed, landscaping, adult park. 748-1707.

CARAVAN JUAN DE FUCA Trailer Park and Lakecity Mobile Homes limited has a new three bedroom 12 x 68 furnished Glendale home for sale. 7871 West Coast Road, Sooke. 642-3053.